

Building Address: 1015 Fairlane Rd
Woodbine MD 21797

Suite/Apt. # _____ SDP/WP/BA #: _____

Census Tract: _____ Subdivision: Fairlane Farm

Section: _____ Area: _____ Lot: 16

Tax Map: 8 Parcel: 8 Grid: 2

Zoning: _____ Map Coordinates: _____ Lot Size: 56,601

Existing Use: SFD

Proposed Use: In ground pool

Estimated Construction Cost: \$ 30,000

Description of Work: 37' x 18' in ground concrete pool, depth 3' to 8', fence to side autocover

Occupant or Tenant: _____

Was tenant space previously occupied? Yes No

Contact Name: _____

Address: _____

City: _____ State: _____ Zip Code: _____

Phone: _____ Fax: _____

Email: _____

Property Owner's Name: M. A. Lettinga

Address: 1015 Fairlane Rd

City: Woodbine State: MD Zip Code: 21797

Home Phone: 246-394-0354 Work Phone: _____

Applicant's Name & Mailing Address, (if other than stated herein):
Karen Rowley
293 Southland Ct Dunkirk MD 21754

Phone: 410 5077705 Fax: _____

Email: khkpermits05@yahoo.com

Contractor Company: Anthony & Sylvan Pools

Contact Person: Ron Lehr

Address: 8260 Preston Ct

City: Jessup State: MD Zip Code: 20794

License No.: 95872

Phone: 301 4901919 Fax: _____

Email: _____

Engineer/Architect Company: _____

Responsible Design Prof.: _____

Address: _____

City: _____ State: _____ Zip Code: _____

Phone: _____ Fax: _____

Email: _____

BUILDING DESCRIPTION - COMMERCIAL	
Building Characteristics	Utilities
Height:	<u>Water Supply</u>
No. of stories:	<input type="checkbox"/> Public
Gross area, sq. ft./floor:	<input checked="" type="checkbox"/> Private
	<u>Sewage Disposal</u>
Area of construction (sq. ft.):	<input type="checkbox"/> Public
	<input checked="" type="checkbox"/> Private
Use group:	Electric: <input checked="" type="checkbox"/> No
	Gas: <input type="checkbox"/> Yes <input type="checkbox"/> No
Construction type:	Heating System
<input type="checkbox"/> Reinforced Concrete	<input type="checkbox"/> Electric <input type="checkbox"/> Oil
<input type="checkbox"/> Structural Steel	<input type="checkbox"/> Natural Gas <input type="checkbox"/> Propane Gas
<input type="checkbox"/> Masonry	Sprinkler System:
<input type="checkbox"/> Wood Frame	<input type="checkbox"/> N/A
<input type="checkbox"/> State Certified Modular	<input type="checkbox"/> Full
<input checked="" type="checkbox"/> Roadside Tree Project Permit	<input type="checkbox"/> Partial
<input type="checkbox"/> Yes <input checked="" type="checkbox"/> No	<input type="checkbox"/> Other Suppression
Roadside Tree Project Permit #	No. of Heads:

BUILDING DESCRIPTION - RESIDENTIAL	
Building Characteristics	Utilities
<input type="checkbox"/> SF Dwelling <input type="checkbox"/> SF Townhouse	<u>Water Supply</u>
Depth Width	<input type="checkbox"/> Public
1 st floor:	<input checked="" type="checkbox"/> Private
2 nd floor:	<u>Sewage Disposal</u>
Basement:	<input type="checkbox"/> Public
<input type="checkbox"/> Finished Basement	<input checked="" type="checkbox"/> Private
<input type="checkbox"/> Unfinished Basement	Electric: <input checked="" type="checkbox"/> Yes <input type="checkbox"/> No
<input type="checkbox"/> Crawl Space	Gas: <input type="checkbox"/> Yes <input checked="" type="checkbox"/> No
<input type="checkbox"/> Slab on Grade	Heating System
No. of Bedrooms:	<input type="checkbox"/> Electric
Multi-family Dwelling	<input type="checkbox"/> Oil
No. of efficiency units:	<input type="checkbox"/> Natural Gas
No. of 1 BR units:	<input type="checkbox"/> Propane Gas
No. of 2 BR units:	
No. of 3 BR units:	
Other Structure:	
Dimensions:	<input checked="" type="checkbox"/> Roadside Tree Project Permit
Footings:	<input type="checkbox"/> Yes <input checked="" type="checkbox"/> No
Roof:	Roadside Tree Project Permit #
<input type="checkbox"/> State Certified Modular	
<input type="checkbox"/> Manufactured Home	

THE UNDERSIGNED HEREBY CERTIFIES AND AGREES AS FOLLOWS: (1) THAT HE/SHE IS AUTHORIZED TO MAKE THIS APPLICATION; (2) THAT THE INFORMATION IS CORRECT; (3) THAT HE/SHE WILL COMPLY WITH ALL REGULATIONS OF HOWARD COUNTY WHICH ARE APPLICABLE THERETO; (4) THAT HE/SHE WILL PERFORM NO WORK ON THE ABOVE REFERENCED PROPERTY NOT SPECIFICALLY DESCRIBED IN THIS APPLICATION; (5) THAT HE/SHE GRANTS COUNTY OFFICIALS THE RIGHT TO ENTER ONTO THIS PROPERTY FOR THE PURPOSE OF INSPECTING THE WORK PERMITTED AND POSTING NOTICES.

Applicant's Signature: Karen Rowley Print Name: Karen Rowley

Email Address: _____ Date: 11/16/18

Title/Company: _____

Checks Payable to: DIRECTOR OF FINANCE OF HOWARD COUNTY
 PLEASE WRITE NEATLY & LEGIBLY
 -FOR OFFICE USE ONLY-

AGENCY	DATE	SIGNATURE OF APPROVAL
State Highways		
Building Officials		
PSZA (Zoning)		
PSZA (Engineering)		
Health	<u>11/16/18</u>	<u>H. Oswald</u>
Fire Protection		

Is Sediment Control approval required for issuance? Yes No
 CONTINGENCY CONSTRUCTION START
 ONE STOP SHOP

DPZ SETBACK INFORMATION	
Front:	
Rear:	
Side:	
Side St.:	
All minimum setbacks met?	<input type="checkbox"/> Yes <input type="checkbox"/> No
Is Entrance Permit Required?	<input type="checkbox"/> Yes <input type="checkbox"/> No
Historic District?	<input type="checkbox"/> Yes <input type="checkbox"/> No
Lot Coverage for New Town Zone:	
SDP/Red-line approval date:	

Filing Fee	\$
Permit Fee	\$
Tech Fee	\$
Excise Tax	\$
PSFS	\$
Guaranty Fund	\$
Add'l per Fee	\$
Total Fees	\$
Sub- Total Paid	\$
Balance Due	\$

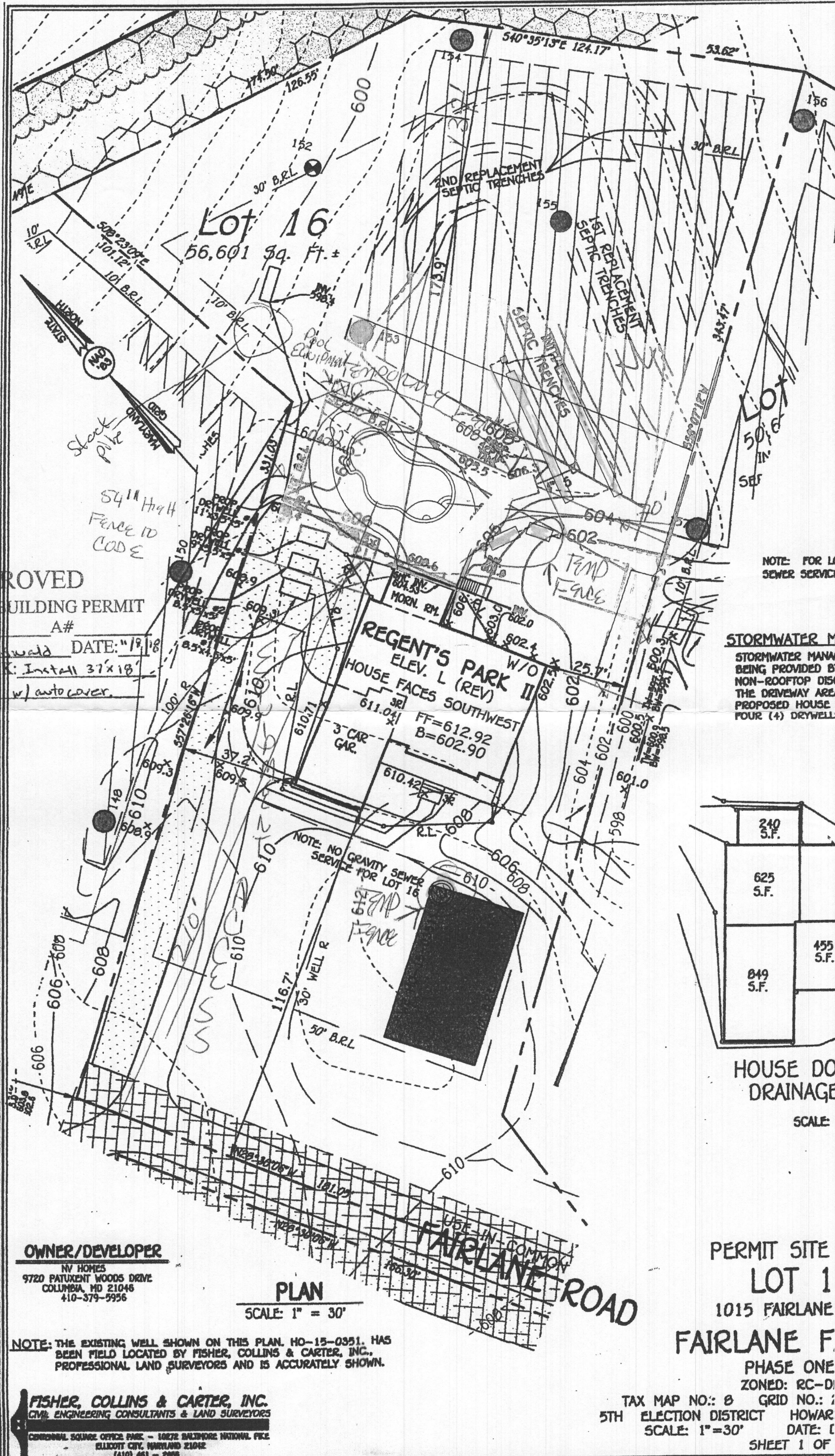

APPROVED

WALK-THRU BUILDING PERMIT

BP# _____ A# _____
 APP. SAN H. O. Oswald DATE: 11/18
 DESC. OF WORK: Install 37'x18'
in-ground pool w/ auto cover.

NOTE: FOR LI
SEWER SERVICE

STORMWATER M
 STORMWATER MANA
 BEING PROVIDED BY
 NON-ROOFTOP DISK
 THE DRIVEWAY AREA
 PROPOSED HOUSE
 FOUR (4) DRYWELL

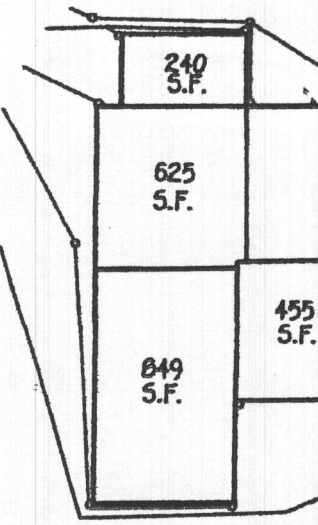

HOUSE DO DRAINAGE

SCALE:

OWNER/DEVELOPER

IV HOMES
 9720 PATUXENT WOODS DRIVE
 COLUMBIA, MD 21046
 410-379-5956

PLAN

SCALE: 1" = 30'

NOTE: THE EXISTING WELL SHOWN ON THIS PLAN, HO-15-0351, HAS BEEN FIELD LOCATED BY FISHER, COLLINS & CARTER, INC., PROFESSIONAL LAND SURVEYORS AND IS ACCURATELY SHOWN.

FISHER, COLLINS & CARTER, INC.
 CIVIL ENGINEERING CONSULTANTS & LAND SURVEYORS

CORONAL SPRING OFFICE PARK - 10878 BALDWIN NATIONAL PIKE
 ELICOTT CITY, MARYLAND 21042
 (410) 461-2989

PERMIT SITE
LOT 1
 1015 FAIRLANE
FAIRLANE F
 PHASE ONE
 ZONED: RC-DI
 TAX MAP NO.: 8 GRID NO.: 1
 5TH ELECTION DISTRICT HOWAR
 SCALE: 1"=30' DATE: []
 SHEET 1 OF []