



Building Permit Application

Howard County Maryland
Department of Inspections, Licenses and Permits
3430 Court House Drive
Permits: 410-313-2455
www.howardcountymd.gov

Date Received: _____

Permit No.: _____

Building Address: 12249 S. Route 144
 City: Ellicott City State: MD Zip Code: 21043
 Suite/Apt. # _____ SDP/WP/BA #: _____
 Subdivision: Hebb Property
 Lot: 7 Tax Map: 15 Parcel: 39

Existing Use: SFD
 Proposed Use: In ground pool
 Estimated Construction Cost: \$ 30,000
 Description of Work: 38' x 18' in ground pool, depth 3' to 6', fence to code, concrete pool

Occupant/Tenant Name: _____
 Was tenant space previously occupied? Yes No
 Contact Name: _____
 Address: _____
 City: _____ State: _____ Zip Code: _____
 Phone: _____ Fax: _____
 Email: _____

Property Owner's Name: Morton
 Address: 12249 S. Route 144
 City: Ellicott City State: MD Zip Code: 21043
 Phone: _____ Fax: _____
 Email: _____

Applicant's Name & Mailing Address, (if other than stated herein)
 Applicant's Name: Karen Rowley
 Address: _____
 City: _____ State: _____ Zip Code: _____
 Phone: _____ Fax: _____
 Email: _____

Contractor Company: Paradise Pools
 Contact Person: _____
 Address: 7901 Poplar Grove Rd
 City: _____ State: MD Zip Code: 21144
 License No.: 92850
 Phone: _____ Fax: _____
 Email: _____

Engineer/Architect Company: _____
 Responsible Design Prof.: _____
 Address: _____
 City: _____ State: _____ Zip Code: _____
 Phone: _____ Fax: _____
 Email: _____

Commercial Building Characteristics	Residential Building Characteristics	
Height:	<input type="checkbox"/> SF Dwelling <input type="checkbox"/> SF Townhouse	
No. of stories:	Depth	Width
Gross area, sq. ft./floor:	1 st floor:	
	2 nd floor:	
Area of construction (sq. ft.):	Basement:	
	<input type="checkbox"/> Finished Basement	
Use group:	<input type="checkbox"/> Unfinished Basement	
	<input type="checkbox"/> Craw Space	
Construction type:	<input type="checkbox"/> Slab on Grade	
<input type="checkbox"/> Reinforced Concrete	No. of Bedrooms:	
<input type="checkbox"/> Structural Steel	Multi-family Dwelling	
<input type="checkbox"/> Masonry	No. of efficiency units:	
<input type="checkbox"/> Wood Frame	No. of 1 BR units:	
<input type="checkbox"/> State Certified Modular	No. of 2 BR units:	
	No. of 3 BR units:	
	Other Structure:	
	Dimensions:	
<input checked="" type="checkbox"/> Roadside Tree Project Permit	Footings:	
<input type="checkbox"/> Yes <input checked="" type="checkbox"/> No	Roof:	
Roadside Tree Project Permit #	<input type="checkbox"/> State Certified Modular	
	<input type="checkbox"/> Manufactured Home	

Utilities	
Electric:	<input checked="" type="checkbox"/> Yes <input type="checkbox"/> No
Gas:	<input type="checkbox"/> Yes <input type="checkbox"/> No
Water Supply	
<input type="checkbox"/> Public	
<input checked="" type="checkbox"/> Private	
Sewage Disposal	
<input type="checkbox"/> Public	
<input checked="" type="checkbox"/> Private	
Heating System	
<input type="checkbox"/> Electric <input type="checkbox"/> Oil	
<input type="checkbox"/> Natural Gas <input type="checkbox"/> Propane Gas	
<input type="checkbox"/> Other:	
Sprinkler System:	
<input type="checkbox"/> Yes <input type="checkbox"/> No	
Grading Permit Number:	
Building Shell Permit Number:	

THE UNDERSIGNED HEREBY CERTIFIES AND AGREES AS FOLLOWS: (1) THAT HE/SHE IS AUTHORIZED TO MAKE THIS APPLICATION; (2) THAT THE INFORMATION IS CORRECT; (3) THAT HE/SHE WILL COMPLY WITH ALL REGULATIONS OF HOWARD COUNTY WHICH ARE APPLICABLE THERETO; (4) THAT HE/SHE WILL PERFORM NO WORK ON THE ABOVE REFERENCED PROPERTY NOT SPECIFICALLY DESCRIBED IN THIS APPLICATION; (5) THAT HE/SHE GRANTS COUNTY OFFICIALS THE RIGHT TO ENTER ONTO THIS PROPERTY FOR THE PURPOSE OF INSPECTING THE WORK PERMITTED AND POSTING NOTICES.

Applicant's Signature: Karen Rowley Print Name: Karen Rowley
 Email Address: _____ Date: _____
 Title/Company: _____

Checks Payable to: DIRECTOR OF FINANCE OF HOWARD COUNTY
 PLEASE WRITE NEATLY & LEGIBLY
 -FOR OFFICE USE ONLY-

AGENCY	DATE	SIGNATURE OF APPROVAL
State Highways		
Building Officials		
PSZA (Zoning)		
PSZA (Engineering)		
Health		<u>9/13/19 RB</u>

Is Sediment Control approval required for issuance? Yes No
 CONTINGENCY CONSTRUCTION START

DPZ SETBACK INFORMATION	
Front:	
Rear:	
Side:	
Side St.:	
All minimum setbacks met?	<input type="checkbox"/> Yes <input type="checkbox"/> No
Is Entrance Permit Required?	<input type="checkbox"/> Yes <input type="checkbox"/> No
Historic District?	<input type="checkbox"/> Yes <input type="checkbox"/> No
Lot Coverage for New Town Zone:	
SDP/Red-line approval date:	

Filing Fee	\$
Permit Fee	\$
Tech Fee	\$
Excise Tax	\$
PSFS	\$
Guaranty Fund	\$
Add'l per Fee	\$
Total Fees	\$
Sub- Total Paid	\$
Balance Due	\$
Check	#

SETBACKS

FRONT: 10
SIDE: 10

UTILITIES

Septic Svstem
Well Water



7901 Poplar Grove Rd, Severn, MD 21144 | Phone: 301-725-0005 | Fax: 240-290-1277 | www.paradisepoolsn

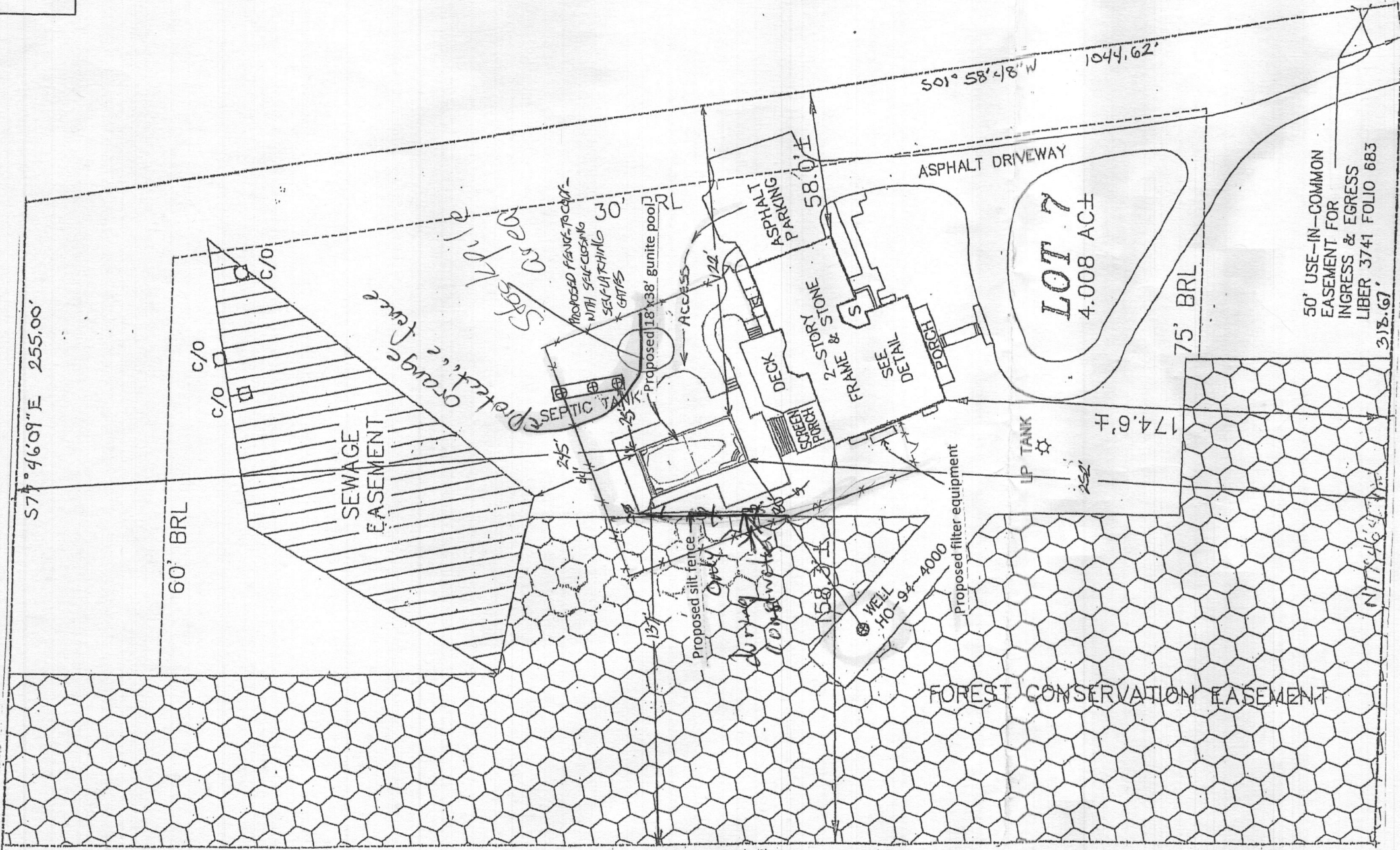

TO FREDERICK ROAD

CUSTOMER INFORMATION	
Andrew and Cathleen Morton 12249 Frederick Road Ellicott City, MD 21042 410-903-1916 <small>andrewmortonmd@yahoo.com</small>	District 03 -- Account Number 321460 Lot 7 -- 4.008 acres -- Map 0015 -- Grid 0018 -- Parcel 0039 -- Subdivision 2002 -- Plat 17918 Deed Reference 10549/00337 Plat Ref 1109/0042 --

POOL SHELL SPECIFICATIONS
Rectangle -- 18' x 38' -- 684 SQ FT --
Depth 3 1/2' - 5' - 8' --
Gunite Beam 14" with 3" deck ledge
14" x 14" Gunite cover pit
4 Steps
2 8' Aqua Benches off 2nd Step
2 3' Loveseats

TILE - COPING - INTERIOR FINISH	
Coping - 14" Premium Blue Flagstone	Tile Grout -- Gray
Tile - Jules Rustic Blend	Pebblesheen Slate Blue Interior Finish
Trim Tile - Jules Rustic Blend	Caulking -- Stone Color

EQUIPMENT	
Intelliflo Variable Speed Pump	2 Skimmers
Clean and Clear 420 Cartridge Filter	All fittings to be Light Gray
Master Temp 400,000 btu propane heater	Easy Touch 8 with Screen Logic
Intellichlor with Mineral Springs	Easy Touch Hand Held Control
6 Color changing Globrite Lights	Figure 4 Coated Handrail at steps
MDX R3 Main Drain with SDX Drain	Cover Pools Automatic Pool Cover
PCC 2000 In Floor Cleaning System	Brackets for Stone Lid -- 14" Flagstone Coping

APPURTENANCES
Electric -- Direct -- by Tristar
Gas/Plumbing for Heater -- Owner
Fence -- Owner
Deck -- Owner

ADDITIONAL FEATURES
Water to fill by tanker
Start up material and indoctrination
2 Door Alarms
Excess Dirt removed from property
Silt Fence on Conservation side

APPROVED
WALK-THRU BUILDING PERMIT

BP# _____ A# _____
APP. SAN *Bueler* DATE: *9/13/2019*
DESC. OF WORK: *38' x 18'*
Inground, concrete pool
*w/ Fence per Code *rb**

PLAN SCALE:
1" = 50'

PLAN DATE: 09/12/2019
REVISION 1:
REVISION 2:
REVISION 3: