

PROP. DRIVEWAY DETAIL
NOT TO SCALE

Approved Septic System Plan
Howard County Health Department
[Signature] 11/19/18
Signature Date
Approved 25' x 25' irregular deck as shown

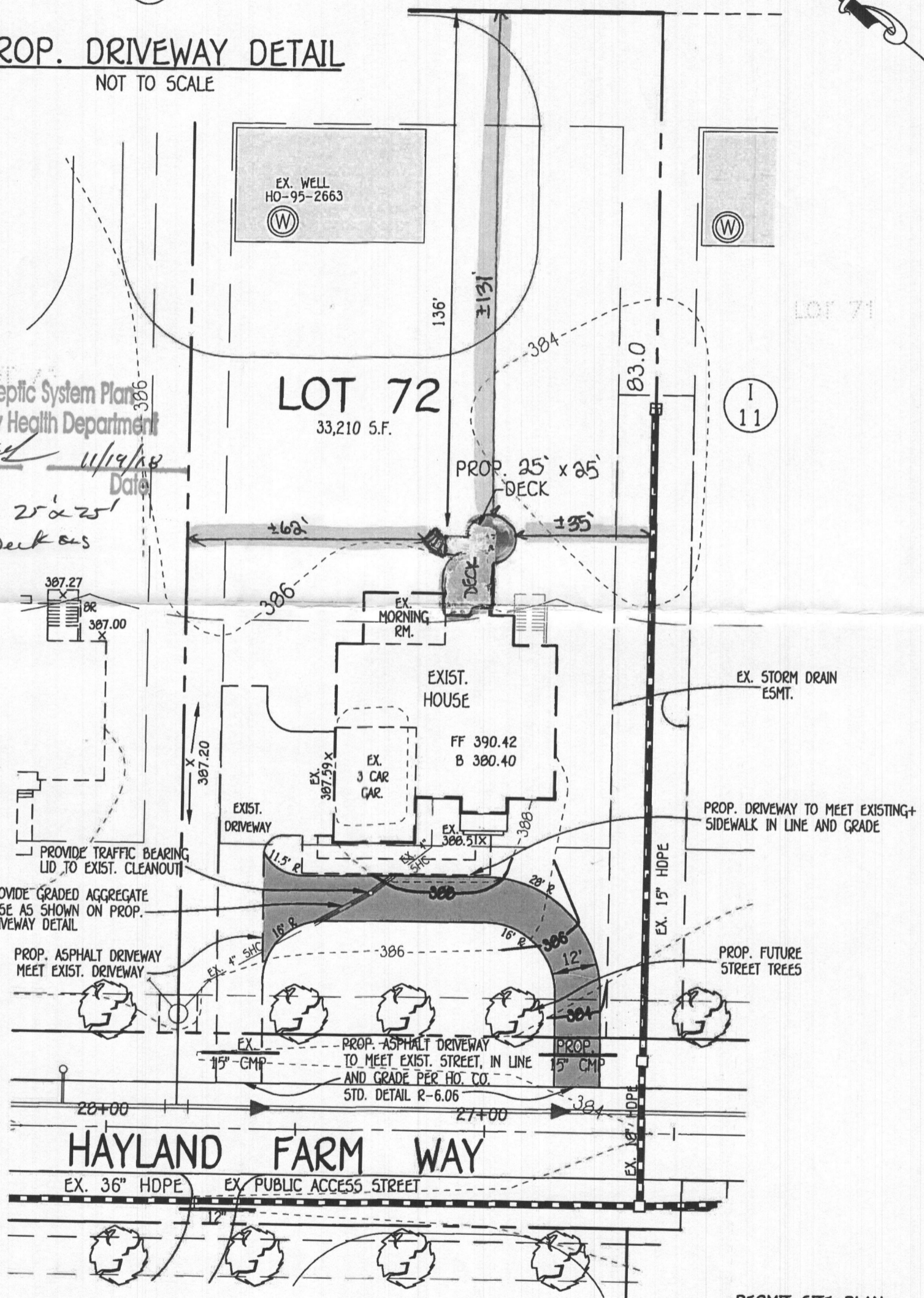

OWNER
SUYI MBAGWU PARK
12182 HAYLAND FARM WAY
ELLCOTT CITY, MARYLAND 21042

FISHER, COLLINS & CARTER, INC.
CIVIL ENGINEERING CONSULTANTS & LAND SURVEYORS
CENTENNIAL SQUARE OFFICE PARK - 10272 BALTIMORE NATIONAL PIKE
ELLCOTT CITY, MARYLAND 21042
(410) 461-2855

PLAN
SCALE: 1"=30'

WELL CERTIFICATION:
THE EXISTING WELL, TAG NO. HO-95-2663, HAS BEEN FIELD LOCATED AND IS ACCURATELY SHOWN.

PERMIT SITE PLAN FOR PROPOSED DECK AND ADDITIONAL DRIVEWAY
LOT 72
12182 HAYLAND FARM WAY
WALNUT CREEK

ZONED: RC-DEO
TAX MAP NO.: 28 PARCEL NO. 49 GRID NO.: 17 & 18
SIXTH ELECTION DISTRICT HOWARD COUNTY, MARYLAND
SCALE: 1" = 30' DATE: AUG. 16, 2016

Wolf, Kevin

From: DILP@howardcountymd.gov
Sent: Wednesday, November 14, 2018 2:37 PM
To: Freemon, Robert; Bernard, Dana; Bricker, Robert; Wolf, Kevin; Oswald, Hank; Williams, Jeffrey; Martin, Sharhonda; Walker, Chris C
Subject: Howard County New On Line Deck Permit Ready for Health Review

This email is to inform you that Deck Permit #B18003832 is ready for review. Please check your quick query and process accordingly.