

PERMIT NUMBER: B 20002943

DATE ACCEPTED:

RECEIVED
AUG 27 2020
LICENSES & PERMITS
DIVISION

RESIDENTIAL BUILDING PERMIT APPLICATION
 HOWARD COUNTY DEPARTMENT OF INSPECTIONS, LICENSES, AND PERMITS
 3430 COURT HOUSE DRIVE, ELLICOTT CITY, MD 21043 - PHONE: (410) 313-2455 OPTION #4
 www.howardcountymd.gov

BUILDING SITE ADDRESS *REQUIRED*

Street Address: 5007 CRAPE MYRTLE CIRCLE Unit: _____
 City: ELLICOTT CITY State: MD Zip Code: 21042
 Subdivision/Village/Complex Name: WALNUT CREEK SDP/WP/BA #: _____
 Lot: 60 Tax Map: 002B Parcel: 0049 Grading Permit #: _____

DESCRIPTION OF WORK *REQUIRED*

Existing Use: SFD Proposed Use: SFD Estimated Cost: \$ 25,546
 Trade Work to Be Completed (Separate Permits Required): Mechanical (HVAC) Electrical Plumbing None
 - WOOD GROUND LEVEL STRUCTURE 360 SQUARE FEET ± AND
 6' X 13' TRELLIS

PROPERTY OWNER INFORMATION *REQUIRED*

Owner(s) Name(s) (As it appears on tax records): CHAO WEL LIV HELING Primary Residence: Yes No
 Owner's Street Address: 5007 CRAPE MYRTLE CT. City: ELLICOTT CITY State: MD Zip Code: 21042-0000
 Phone: 978-697-5093 Email: heling12000@gmail.com

APPLICANT NAME *REQUIRED - INDIVIDUAL WHO SIGNS THIS APPLICATION*

Business Name: MEADOWS FARMS INC Contact Name: PAUL IMPERATORE
 Street Address: 42461 JOHN MOSBY HIGHWAY City: CHANTILLY VA State: VA Zip Code: 20152
 Phone: 410-218-2091 Email: pimperatore@meadowsfarms.com

CONTRACTOR INFORMATION *REQUIRED*

Business Name: MEADOWS FARMS, INC PAUL IMPERATORE # 98542
 Licensee's Name: MEADOWS FARMS License #: DAVE REED # 34844
 Street Address: 42461 JOHN MOSBY HIGHWAY City: CHANTILLY VA State: VA Zip Code: 20152
 Phone: 410-218-2091 Email: pimperatore@meadowsfarms.com

ARCHITECT/ENGINEER INFORMATION *INDIVIDUAL WHO SIGNED PLANS, IF APPLICABLE*

Business Name: _____ Name: _____
 Street Address: _____ City: _____ State: _____ Zip Code: _____
 Phone: _____ Email: _____

BUILDING CHARACTERISTICS *REQUIRED*

Primary Structure: SF Dwelling SF Townhouse SF Duplex Mobile Home Multi-Family Dwelling (MF²) Condo: Yes No
 Utilities: Electric Gas Water Supply: Public Private (Well) Sewage Disposal: Public Private (Septic)
 Heating System: Electric Natural Gas Propane Other: _____ Roadside Tree Project: No Yes: # _____
 Sprinkler System: NFPA 13 NFPA 13R NFPA 13D None Fire Alarm System: Yes No Voice Evac

ADDITIONAL RESIDENTIAL INFORMATION *(PLEASE SELECT, COMPLETE ALL THAT APPLY)*

Model Name & Options:
 # of Bedrooms (SF): _____ # of efficiency units (MF²): _____ # of 1 BR (MF²): _____ # of 2 BR (MF²): _____ # of 3 BR (MF²): _____
 # Rooms: _____ # Full Baths: _____ # Half Baths: _____ # Fireplaces: _____
 Garage/Carport Info: Attached Garage Detached Garage Integral Garage Carport None
 Basement/Foundation Info: Slab on Grade Post & Pier Unfinished Basement Finished Basement: Full or Partial
 1st Fl Width: _____ 1st Fl Depth: _____ 2nd Fl Width: _____ 2nd Fl Depth: _____ Bsmt Width: _____ Bsmt Depth: _____
 Energy Method: Prescriptive Performance UA Alternative ERI Gross Area: _____ sq ft Occupiable Area: _____ sq ft

AGREEMENT / DISCLAIMER *REQUIRED*

THE UNDERSIGNED HEREBY CERTIFIES AND AGREES AS FOLLOWS: (1) THAT HE/SHE IS AUTHORIZED TO MAKE THIS APPLICATION; (2) THAT THE INFORMATION IS CORRECT; (3) THAT HE/SHE WILL COMPLY WITH ALL REGULATIONS OF HOWARD COUNTY WHICH ARE APPLICABLE THEREOF; (4) THAT HE/SHE WILL PERFORM NO WORK ON THE ABOVE REFERENCED PROPERTY NOT SPECIFICALLY DESCRIBED IN THIS APPLICATION; (5) THAT HE/SHE GRANTS COUNTY OFFICIALS THE RIGHT TO ENTER ONTO THIS PROPERTY FOR THE PURPOSE OF INSPECTING THE WORK PERMITTED AND POSTING NOTICES.

Paul J Imperatore DATE SIGNED: 8/21/2020

FOR OFFICE USE ONLY

AGENCIES REQUIRED/APPROVALS:
 PR DPZ DED Health SHA CID

SUBMITTAL FEES: \$55 PAYMENT: # 538 ACCEPTED BY: mail

LICENSES & PERMITS
DIVISION

AUG 28 2020

Aug. 24, 2020

Howard County Department of Inspections, Licenses, and Permits
Licenses and Permits Front Counter- Building Permits
3430 Court House Drive
Ellicott City, MD 21043

RECEIVED

AUG 28 2020

LICENSES & PERMITS
DIVISION

Re: Wood Ground Level Structure and a Trellis

Dear Sir or Madam,

We are writing to request a building permit for a ground level wood patio and a structure of wood trellis on our backyard. Based on the instructions provided by Lisa Loga-Roussell in your department, we are submitting the following documents to Howard County Department of Inspections, Licenses, and Permits.

- 1) Completed Residential Building Permit Application (3 copies)
- 2) Plot Plans with the Patio & Trellis dimensioned and drawn to scale (3 copies)
- 3) Drawn the Patio & Trellis located to the property lines on the lot plan (3 copies)
- 4) \$55 check made payable to the Director of Finance of Howard County (check #538)
- 5) For your reference please find attached our Real Property Date we downloaded from Maryland Department of Assessments and Taxation (SDAT) website.

We are hoping that you review these documents and issue your approval at your earliest convenience so we can start the project.

Please let us know if you need us to provide additional information.

Thank you in advance.

Sincerely,



Heling Liu (helingL2000@gmail.com)
Wei Chao (wchao@som.umaryland.edu)
5007 Crape Myrtle Court
Ellicott City, MD 21042

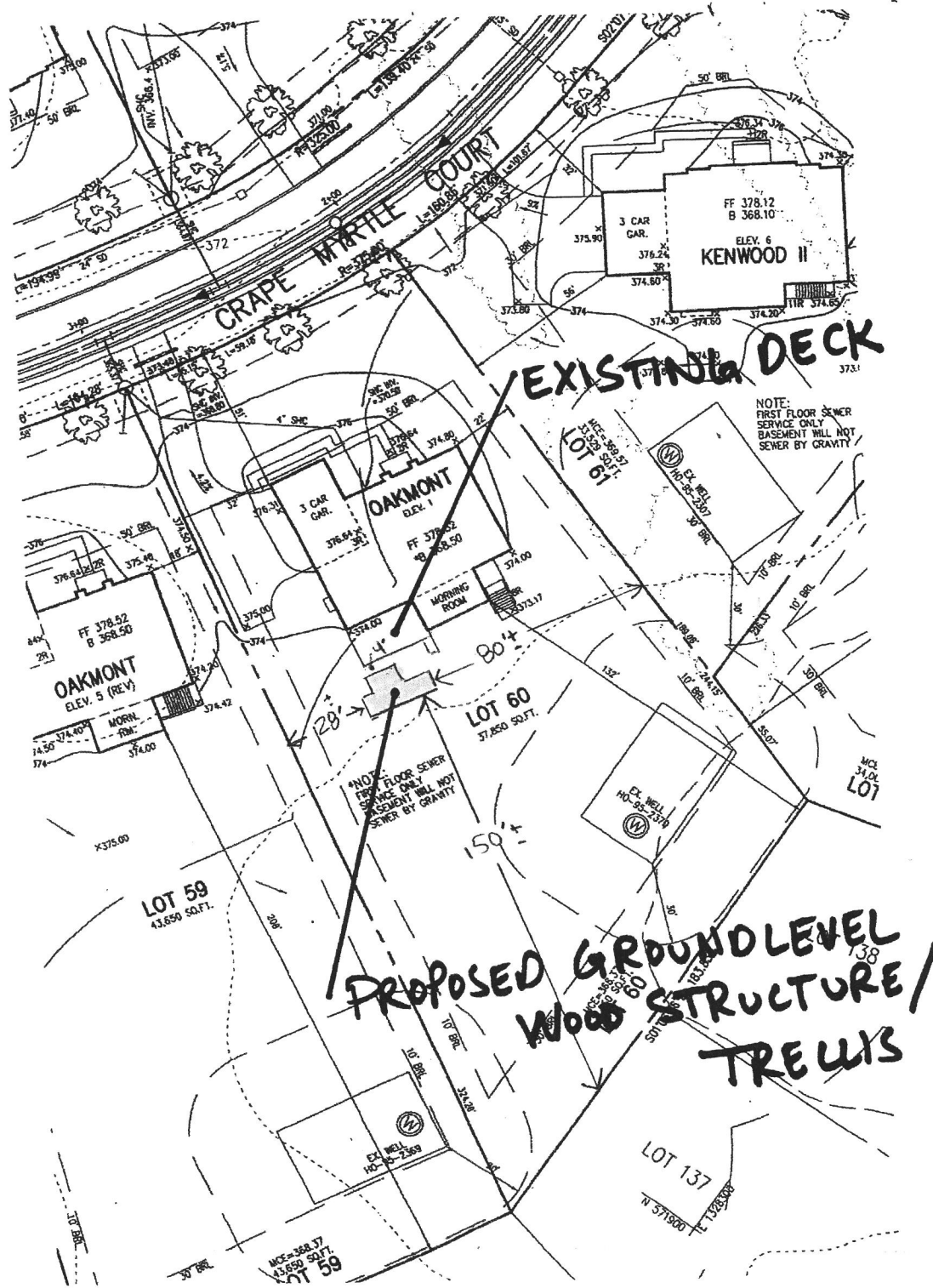

Approved Septic System Plan
 Howard County Health Department
 Dana Bernard 9-18-20
 Signature _____ Date _____

B20002943

