

Approved
R/E
10/26/2020

Menu Save Reset Cancel Help

Record Detail * (This section is required.)

Permit Type	Permit Number	Opened Date
Building/Residential/Misc/Solar Panel	B20003636	10/22/2020
Description of Work		
SFD/ INSTALL (28) GROUND MOUNTED SOLAR PANELS, 8.12 KW		

[check spelling](#)

Address * (This section is required.)

Search Reset Clear Get Parcel & Owner

Street #	Street Name	Street Type	
13680	BOLD VENTURE	DR	
Unit Type	Unit #	X Coordinate	Y Coordinate
-Select-		-76.98945	39.27706
City	State	Zip Code	Primary
GLENELG	MD	21737	Yes

Parcel * (This section is required.)

Search Reset Clear Get Address & Owner

GIS ID *	Parcel	Parcel Area	Land Value	Improved Value	Exemption Value	Plan Area
16309	141	16.96	125800	933900	808100	RURAL
Legal Description						
IMPSPAR A 16.967 A.[]13680 BOLD VENTURE DR[]THE PADDOCKS						

[check spelling](#)

Block	Lot	Census Tract	Council Dist	Inspection Dist	Supervisor Dist	Map #	DAP Zone
	PAR A	603000	5				
Plan Area	State Tax Id		Subdivision Name				
	1403291618		THE PADDOCKS				
Section	Area		Tax Map				
			22				
Grid	Zoning District		ADC Map				
22-1	RR-DEO		4813-B6				
SDP No.	Final Plan No.		WP File No.				
Record Plat No.	WS Contract No.		FDP No.			Primary	
14483						Yes	
Owner Occupied	Year Built		Historic District				
<input type="radio"/> Yes <input type="radio"/> No	2007		<input type="radio"/> Yes <input checked="" type="radio"/> No				
Historic District Registry No.	Stat Area		Flood Plain				
	3-04		<input type="radio"/> Yes <input checked="" type="radio"/> No				
Building No							

Owner * (This section is required.)

Search Reset Clear

Name *
 SHARPE JOHN F

Address Line 1
 13680 BOLD VENTURE DR

Address Line 2

Address Line 3

Mail City **Mail State** **Mail Zip Code**
 GLENELG MD 21737

Phone **Primary**
 757-332-2074 Yes

E-mail

Cell Number **Fax Number**

Professionals * (This section is required.)

Search Reset Clear

License # * **Business Name**
 08050127353 SOLAR ENERGY WORLD LLC

License Type * **First Name** **Middle Name** **Last Name**
 MHIC Co GEOFFREY MIRKIN

Primary **Address Line 1**
 Yes 5681 MAIN STREET

Address Line 2

City **State** **ZIP Code**
 ELKRIDGE MD 21075-0000

Phone 1 **Phone 2** **Fax**
 4105792009 4105791601

E-mail
 GMIRKIN@SOLAREENERGYWORLD.COM

Applicant * (This section is required.)

Search As Owner As Lic. Prof As Contact

Type * **First Name** **MI** **Last Name**
 Applicant ZACH NEUBAUER

Relationship **Full Name**
 Applicant ZACH NEUBAUER

Primary **Organization Name**
 Yes SOLAR ENERGY WORLD

Street Address
 5681 MAIN STREET

Address Line 2

City **State** **Zip Code**
 ELKRIDGE MD 21075

Phone **Cell** **Fax**
 410-579-5172

E-mail *
 ZNEUBAUER@SOLAREENERGYWORLD.COM

Addtl Info

Est Construction Cost * **Housing Units *** **Number of Buildings *** **Public Owned**
 19000 0 0 No

Construction Type
 --Select--

RESIDENTIAL SOLAR PANEL INFO

SOLAR PANEL INFORMATION

Capital Project-No Fee Type of Installation * Number of Panels * Water Supply * Sewage Disposal * Expiration Date

Yes No Solar Collector - Ground Mount 28 Private Private 4/21/2021

Existing Use *

SFD

PAYMENT INFORMATION

Check 1	Payee 1	Check 2	Payee 2	SAP Doc No	SAP Entered

Submit Cancel

Approved B20003636 R/K
10/26/2020

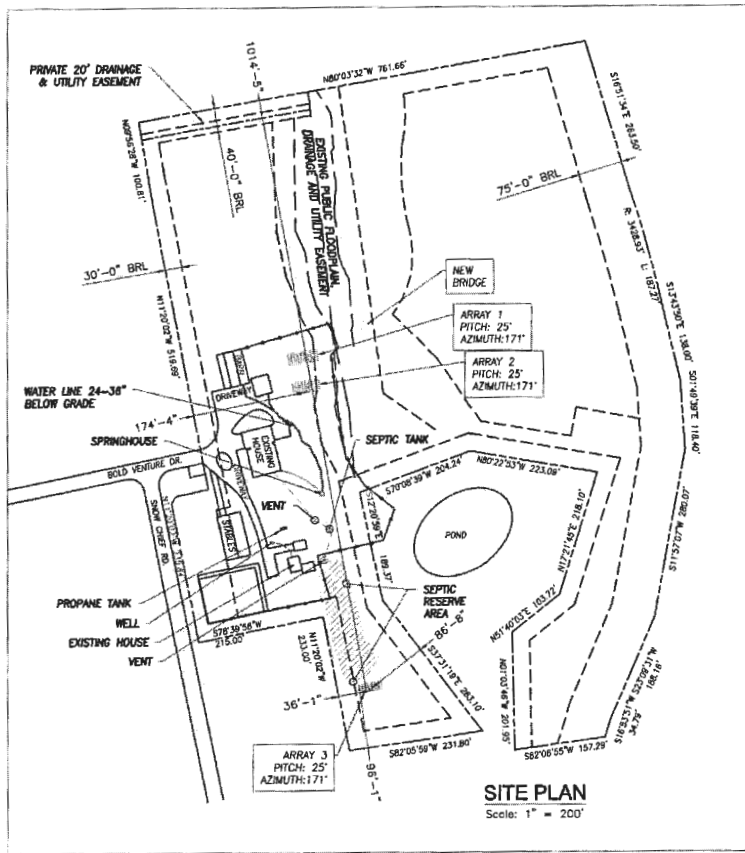

SITE PLAN
Scale: 1" = 200'



NOTES:

1. THE SYSTEM SHALL INCLUDE [26] LONGI Green Energy Technology Co Ltd LR6-80-290M [DIMENSIONS: 64.96" (L) x 39.02"(W) x 1.57" (D)] AND WEIGHING 40.12 LBS (PANEL DEAD LOAD = 2.32PSF)
2. UNIRAC SOLARMOUNT RAIL WILL BE INSTALLED IN ACCORDANCE WITH UNIRAC INSTALLATION MANUAL 227.3.
3. DIMENSIONS MARKED (*) ARE ALONG ROOF SLOPE.
4. REFER TO STRUCTURAL DRAWING FOR SECTIONS MARKED AND ADDITIONAL NOTES.

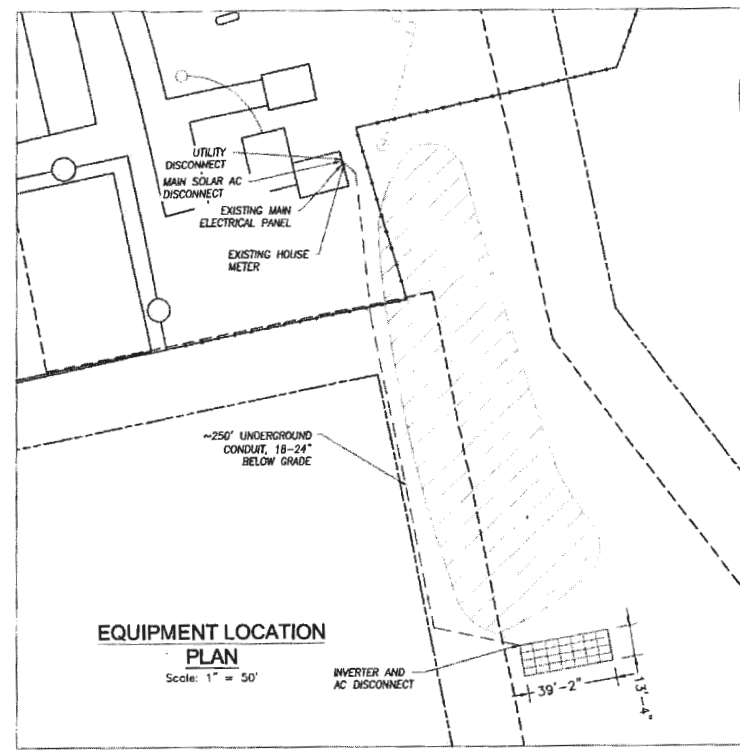

EQUIPMENT LOCATION PLAN
Scale: 1" = 50'

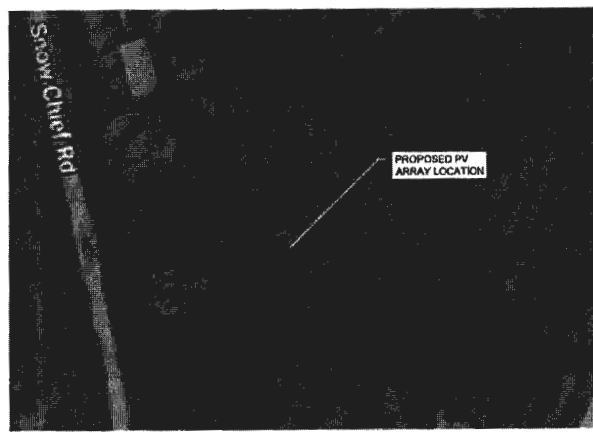

General Notes



SolarEnergyWorld
Become Tomorrow Matters
 Solar Energy World LLC.
 5681 Main Street
 Elkridge, MD 21075
 (888) 497-3233

This drawing is the property of Solar Energy World Inc. The information herein contained shall be used for the sole benefit of Solar Energy Works. It shall not be disclosed to others outside the recipient's organization, in whole or in part, without the written permission of Solar Energy World, except in connection with the sale and use of the respective Solar Energy equipment.

State of Maryland Professional Engineer



Professional Certification. I hereby certify that these documents were prepared or approved by me and that I am a duly licensed professional engineer under the laws of the State of Maryland, License No. 40027, Expiration Date: 3/15/21.
 Engineering Review is Limited to Structural Design Only.

Project Name and Address

John Sharpe GM MD7411
 13680 Bold Venture Dr.
 Glenelg, MD 21737
 Howard County
 8.12 kW

Drawn by TML	A001
Date 23-SEPT-2020	
Scale AS NOTED	

Approved
10/26/2020
RJE

Menu Save Reset Cancel Help

Record Detail * (This section is required.)

Permit Type	Permit Number	Opened Date
Building/Residential/Misc/Solar Panel	B20003635	10/22/2020
Description of Work		
SFD/ INSTALL (102) GROUND MOUNTED SOLAR PANELS, 29.58 KW		

[check spelling](#)

Address * (This section is required.)

Search Reset Clear Get Parcel & Owner

Street #	Street Name	Street Type	
13680	BOLD VENTURE	DR	
Unit Type	Unit #	X Coordinate	Y Coordinate
--Select--		-76.98945	39.27706
City	State	Zip Code	Primary
GLENELG	MD	21737	Yes

Parcel * (This section is required.)

Search Reset Clear Get Address & Owner

GIS ID *	Parcel	Parcel Area	Land Value	Improved Value	Exemption Value	Plan Area
16309	141	16.96	125800	933900	808100	RURAL
Legal Description						
IMPSPAR A 16.967 A.[]13680 BOLD VENTURE DR[]THE PADDOCKS						

[check spelling](#)

Block	Lot	Census Tract	Council Dist	Inspection Dist	Supervisor Dist	Map #	DAP Zone
	PAR A	603000	5				
Plan Area	State Tax Id	Subdivision Name					
	1403291618	THE PADDOCKS					
Section	Area	Tax Map					
		22					
Grid	Zoning District	ADC Map					
22-1	RR-DEO	4813-B6					
SDP No.	Final Plan No.	WP File No.					
Record Plat No.	WS Contract No.	FDP No.	Primary				
14483			Yes				
Owner Occupied	Year Built	Historic District					
<input type="radio"/> Yes <input type="radio"/> No	2007	<input type="radio"/> Yes <input checked="" type="radio"/> No					
Historic District Registry No.	Stat Area	Flood Plain					
	3-04	<input type="radio"/> Yes <input checked="" type="radio"/> No					
Building No							

Owner * (This section is required.)

Search Reset Clear

Name *
 SHARPE JOHN F

Address Line 1
 13680 BOLD VENTURE DR

Address Line 2

Address Line 3

Mail City	Mail State	Mail Zip Code
GLENELG	MD	21737

Phone
 757-332-2074

Primary
 Yes

E-mail

Cell Number

Fax Number

Professionals * (This section is required.)

Search Reset Clear

License # *	Business Name		
08050127353	SOLAR ENERGY WORLD LLC		
License Type *	First Name	Middle Name	Last Name
MHIC Co	GEOFFREY		MIRKIN
Primary	Address Line 1		
Yes	5681 MAIN STREET		
	Address Line 2		
City	State	ZIP Code	
ELKRIDGE	MD	21075-0000	
Phone 1	Phone 2	Fax	
4105792009		4105791601	
E-mail	GMIRKIN@SOLAREENERGYWORLD.COM		

Applicant * (This section is required.)

Search As Owner As Lic. Prof As Contact

Type *	First Name	MI	Last Name
Applicant	ZACH		NEUBAUER
Relationship	Full Name		
Applicant	ZACH NEUBAUER		
Primary	Organization Name		
Yes	SOLAR ENERGY WORLD		
	Street Address		
	5681 MAIN STREET		
	Address Line 2		
City	State	Zip Code	
ELKRIDGE	MD	21075	
Phone	Cell	Fax	
410-579-5172			
E-mail *	ZNEUBAUER@SOLAREENERGYWORLD.COM		

Addtl Info

Est Construction Cost *	Housing Units *	Number of Buildings *	Public Owned
68000	0	0	No
Construction Type	--Select--		

RESIDENTIAL SOLAR PANEL INFO

SOLAR PANEL INFORMATION

Capital Project-No Fee Type of Installation * Number of Panels * Water Supply * Sewage Disposal * Expiration Date
 Yes No Solar Collector - Ground Mount 102 Private Private 4/21/2021
Existing Use *
SFD

PAYMENT INFORMATION

Check 1	Payee 1	Check 2	Payee 2	SAP Doc No	SAP Entered

Submit Cancel

B20003635 Approved *RLW*
10/28/2020

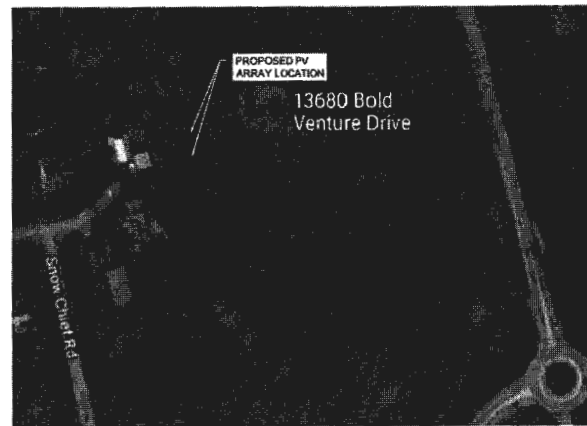
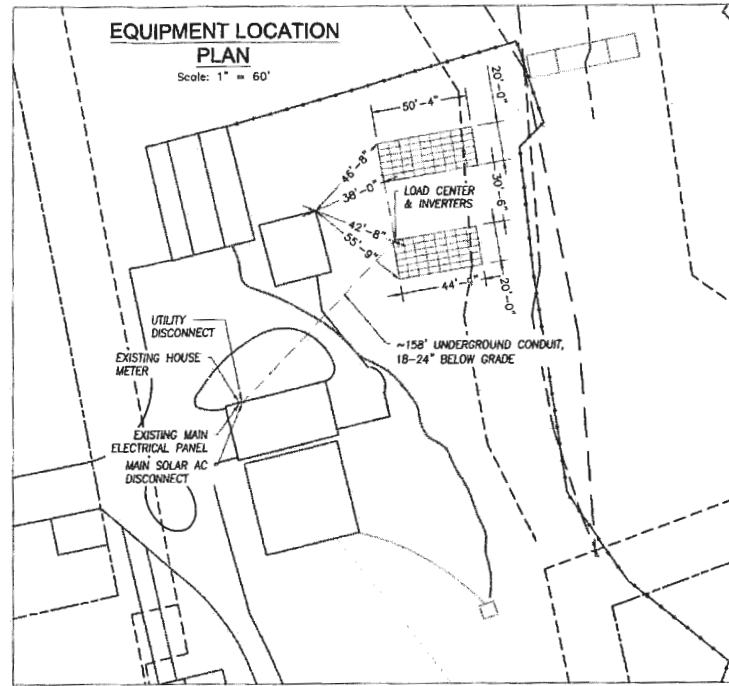
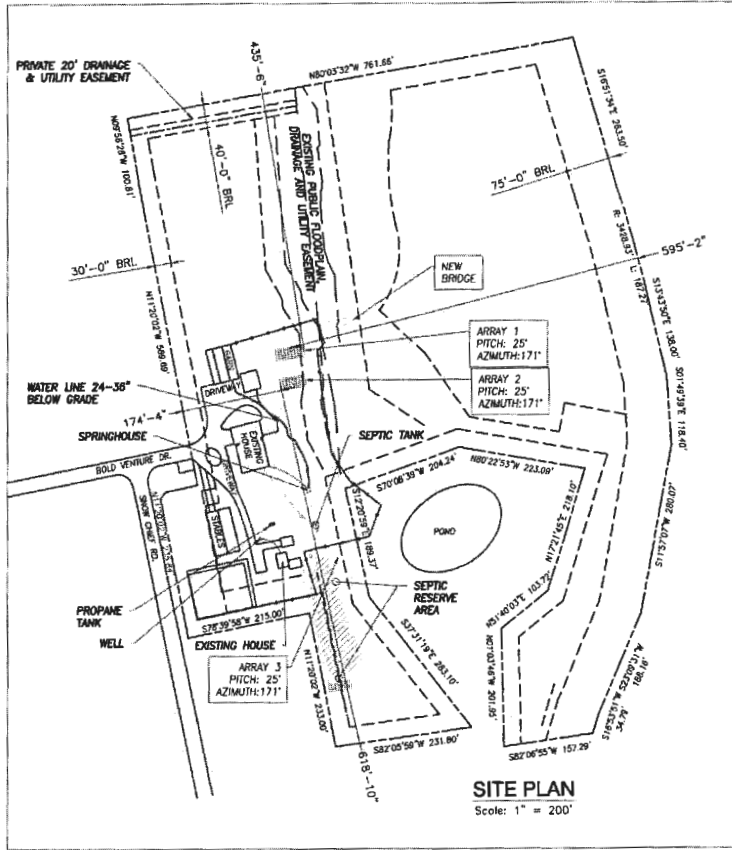

General Notes



SolarEnergyWorld
Because Tomorrow Matters
Solar Energy World LLC.
5881 Main Street
Elkridge, MD 21075
(888) 497-3233

Disclaimer:
This drawing is the property of Solar Energy World Inc. The information herein contained shall be used for the sole benefit of Solar Energy World. It shall not be disclosed to others outside the recipient's organization, in whole or in part, without the written permission of Solar Energy World, except in connection with the sale and use of the respective Solar Energy equipment.



Professional Certification. I hereby certify that these documents were prepared or approved by me and that I am a duly licensed professional engineer under the laws of the State of Maryland, License No. 40027, Expiration Date: 3/15/21.

Engineering Review is Limited to Structural Design Only

Project Name and Address

John Sharpe GM MD7410
13680 Bold Venture Dr.
Glenelg, MD 21737
Howard County
29.58 kW

Drawn by
TML

Date
07-APRIL-2020

Scale
AS NOTED

Sheet
A001

NOTES:

1. THE SYSTEM SHALL INCLUDE [102] LONG Green Energy Technology Co Ltd LR6-60-290M [DIMENSIONS: 64.96" (L) x 39.02" (W) x 1.57" (D)] AND WEIGHING 40.12 LBS (PANEL DEAD LOAD = 2.32PSF)
2. UNIRAC SOLARMOUNT RAIL WILL BE INSTALLED IN ACCORDANCE WITH UNIRAC INSTALLATION MANUAL 227.3.
3. DIMENSIONS MARKED (*) ARE ALONG ROOF SLOPE.
4. REFER TO STRUCTURAL DRAWING FOR SECTIONS MARKED AND ADDITIONAL NOTES.