

RECEIVED

PERMIT NUMBER: B 20002546

DATE ACCEPTED:

JUL 30 2020



RESIDENTIAL BUILDING PERMIT APPLICATION

LICENSES & PERMITS DIVISION

HOWARD COUNTY DEPARTMENT OF INSPECTIONS, LICENSES, AND PERMITS

3430 COURT HOUSE DRIVE, ELLICOTT CITY, MD 21043 - PHONE: (410) 313-2455 OPTION #4 www.howardcountymd.gov

BUILDING SITE ADDRESS REQUIRED

Street Address: 14711 Betula Way, City: Dayton, State: MD, Zip Code: 21036, Subdivision/Village/Complex Name, SDP/WP/BA #, Lot, Tax Map, Parcel, Grading Permit #

DESCRIPTION OF WORK REQUIRED

Existing Use: SFD, Proposed Use: SFD, Estimated Cost: \$ 3766.00, Trade Work to Be Completed (Separate Permits Required): Mechanical (HVACR), Electrical, Plumbing, None

PROPERTY OWNER INFORMATION REQUIRED

Owner(s) Name(s) (As it appears on tax records): Octavia Duncan, Primary Residence: Yes, Owner's Street Address: 14711 Betula Way, City: Dayton, State: MD, Zip Code: 21036, Phone: 540-729-9702, Email:

APPLICANT NAME REQUIRED - INDIVIDUAL WHO SIGNS THIS APPLICATION

Business Name: Thompson LLC, Contact Name: Anthony Doria, Street Address: 1600 Sparrows Point, City: Baltimore, State: MD, Zip Code: 21217, Phone: 443-826-0506, Email: Anthony@ThompsonLLC.com

CONTRACTOR INFORMATION REQUIRED

Business Name: Thompson LLC, Licensee's Name: J. Randall Thompson, License #: 60003, Street Address: 5860 Westview Dr. #200, City: Finks, State: MD, Zip Code: 21703, Phone: 443-826-5414, Email: Anthony@ThompsonLLC.com

ARCHITECT/ENGINEER INFORMATION INDIVIDUAL WHO SIGNED PLANS, IF APPLICABLE

Business Name, Name, Street Address, City, State, Zip Code, Phone, Email

BUILDING CHARACTERISTICS REQUIRED

Primary Structure: SF Dwelling, SF Townhouse, SF Duplex, Mobile Home, Multi-Family Dwelling (MF*), Condo: Yes/No, Utilities: Electric, Gas, Water Supply: Public/Private (Well), Sewage Disposal: Public/Private (Septic), Heating System: Electric/Natural Gas/Propane/Other, Roadside Tree Project: Yes/No, Sprinkler System: NFPA 13/13R/13D/None, Fire Alarm System: Yes/No/Voice Evac

ADDITIONAL RESIDENTIAL INFORMATION (PLEASE SELECT/COMPLETE ALL THAT APPLY)

Model Name & Options, # of Bedrooms (SF), # of efficiency units (MF*), # of 1 BR (MF*), # of 2 BR (MF*), # of 3 BR (MF*), # Rooms, # Full Baths, # Half Baths, # Fireplaces, Garage/Carport Info, Basement/Foundation Info, 1st Fl Width, 1st Fl Depth, 2nd Fl Width, 2nd Fl Depth, Bsmt Width, Bsmt Depth, Energy Method: Prescriptive/Performance/UA Alternative/ERI, Gross Area, Occupiable Area

AGREEMENT/ DISCALIMER REQUIRED

THE UNDERSIGNED HEREBY CERTIFIES AND AGREES AS FOLLOWS: (1) THAT HE/SHE IS AUTHORIZED TO MAKE THIS APPLICATION; (2) THAT THE INFORMATION IS CORRECT; (3) THAT HE/SHE WILL COMPLY WITH ALL REGULATIONS OF HOWARD COUNTY WHICH ARE APPLICABLE THERETO; (4) THAT HE/SHE WILL PERFORM NO WORK ON THE ABOVE REFERENCED PROPERTY NOT SPECIFICALLY DESCRIBED IN THIS APPLICATION; (5) THAT HE/SHE GRANTS COUNTY OFFICIALS THE RIGHT TO ENTER ONTO THIS PROPERTY FOR THE PURPOSE OF INSPECTING THE WORK PERMITTED AND POSTING NOTICES.

APPLICANT'S ORIGINAL SIGNATURE, DATE SIGNED: 7/26/20

FOR OFFICE USE ONLY CHECKS PAYABLE TO: DIRECTOR OF FINANCE OF HOWARD COUNTY

AGENCIES REQUIRED/APPROVALS: PR, DPZ, DED, Health 8/13/20, SHA, CID

SUBMITTAL FEES: \$ 110.00, PAYMENT: CK# 000023078, ACCEPTED BY: DRUPROX

Not found, or guaranteed by this section
New Accuracy 2.5

(Located Using Howard
County GIS Map Grd 260)

Side .30'
Rear .80'

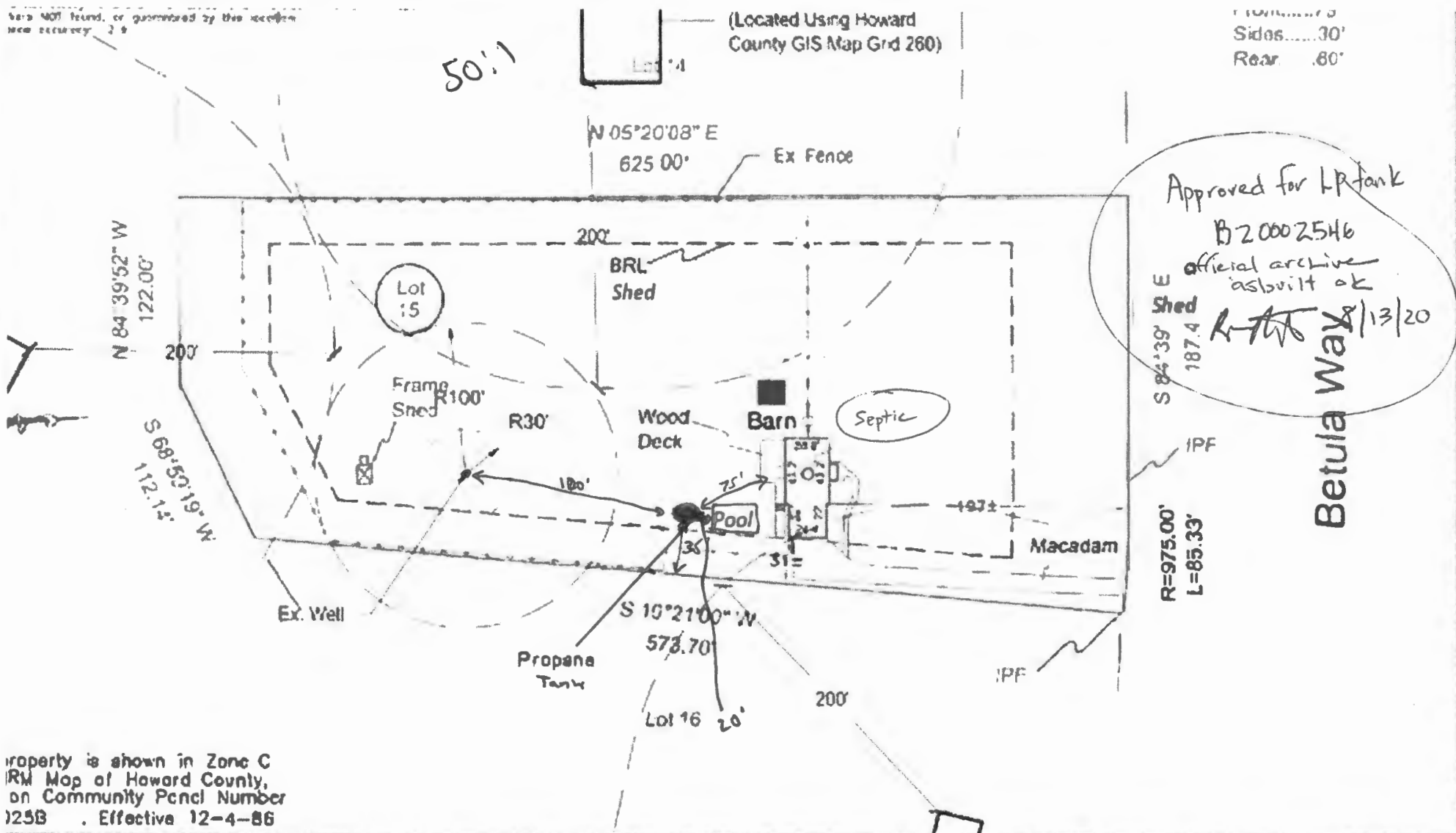

property is shown in Zone C
IRM Map of Howard County,
on Community Pencil Number
025B . Effective 12-4-86

I certify that I have surveyed the property shown hereon, being
Lot 15, Section 2,
KALMA FARMS
located among the land records of Howard County, Maryland in
5082
in compliance of locating the improvements thereon

This is of benefit to the consumer only insofar as it is required by a
title insurance company of its agent in connection with
a real estate transfer, financing, or refinancing purposes.
It is not to be relied upon for the establishment of location of
easements, buildings, or other existing or future structures.
It does not provide for the accurate identification of property
lines, but such identification may not be required for the transfer
or for securing financing or refinancing.

STATE OF MARYLAND
JAMES C. HUDGINS
REGISTERED SURVEYOR
No. 96

J. Carl Hudgins PLS #96
Expiration Date: 3/11/12

LOCATION DRAWING
14711 Betula Way
ELECTION DISTRICT No. 5
HOWARD COUNTY, MARYLAND

N T Associates, Inc. Scale 1" = 100'
16205 Old Frederick Rd Date: 7-21-11
Mt Airy, Maryland 21771 Filed By: DR
Phone: (410)442-2031 Drawn By: DR
Fax: (410)442-1315 Website: www.nttsurveyors.com Drawing # 55036W0AS