

Menu Save Reset Cancel Help

Record Detail * (This section is required.)

Permit Type	Permit Number	Opened Date
Building/Residential/Misc/Pool Spa	B20002536	08/05/2020

Description of Work

SFD/ install 20 x 35 in ground concrete swimming pool - 700 sq ft - 3-6' depth

[check spelling](#)

*approved
Jew
8/24/20*

Address * (This section is required.)

Search Reset Clear Get Parcel & Owner

Street #	Street Name	Street Type	
6735	MONTELL	DR	
Unit Type	Unit #	X Coordinate	Y Coordinate
--Select--		-76.98644	39.18365
City	State	Zip Code	Primary
HIGHLAND	MD	20777	Yes

Parcel * (This section is required.)

Search Reset Clear Get Address & Owner

GIS ID *	Parcel	Parcel Area	Land Value	Improved Value	Exemption Value	Plan Area
848874	129	15.17	242800	676400	433600	RURAL

Legal Description

IMPS15.173 A[]6735 MONTELL DR[]DEER TRACK

[check spelling](#)

Block	Lot	Census Tract	Council Dist	Inspection Dist	Supervisor Dist	Map #	DAP Zone
	PAR 1	605101	5				

Plan Area	State Tax Id	Subdivision Name
	1405348277	DEER TRACK

Section	Area	Tax Map
		40

Grid	Zoning District	ADC Map
40-2	RR-DEO	5051-C1

SDP No.	Final Plan No.	WP File No.	Primary
			Yes

Record Plat No.	WS Contract No.	FDP No.
11408		

Owner Occupied	Year Built	Historic District
<input type="radio"/> Yes <input type="radio"/> No	1980	<input type="radio"/> Yes <input checked="" type="radio"/> No

Historic District Registry No.	Stat Area	Flood Plain
	5-04A	<input type="radio"/> Yes <input checked="" type="radio"/> No

Building No

Owner * (This section is required.)

Search Reset Clear

Name *

Address Line 1

Address Line 2

Address Line 3

Mail City Mail State Mail Zip Code

HIGHLAND	MD	20777
----------	----	-------

Phone Primary

301-674-4050	Yes
--------------	-----

E-mail

Cell Number Fax Number

<input type="text"/>	<input type="text"/>
----------------------	----------------------

Professionals (This section is not required.)

Search Reset Clear

License # *

Business Name

License Type *

First Name

Middle Name

Last Name

Primary

Address Line 1

Address Line 2

City

State

ZIP Code

Phone 1

Phone 2

Fax

E-mail

Applicant (This section is not required.)

Search As Owner As Lic. Prof As Contact

Type *

First Name

MI

Last Name

Relationship

Full Name

Primary

Organization Name

Street Address

Address Line 2

City	State	Zip Code
MT. AIRY	MD	21771
Phone	Cell	Fax
410-489-0707		
E-mail *		
OFFICE@ROWANLANDSCAPE.COM		

Addtl Info

Est Construction Cost *	Housing Units *	Number of Buildings *	Public Owned
50000	0	0	No
Construction Type			
--Select--			

POOL INFORMATION

MISCELLANEOUS POOL INFORMATION

Capital Project-No Fee *	Capital Project Number	Fee Exempt *	Water Supply *	Sewage Disposal *
<input type="radio"/> Yes <input checked="" type="radio"/> No		<input type="radio"/> Yes <input checked="" type="radio"/> No	Private	Private
Existing Use	Type of Pool or Spa *	Electrical Permit Number	Expiration Date	
SFD	In Ground Pool		2/6/2021	

PAYMENT INFORMATION

Check 1	Payee 1	SAP Doc No	SAP Entered

Related Records

1

<u>Permit Number</u>	<u>Record Type Alias</u>	<u>Status</u>	<u>Number</u>	<u>Street Name</u>	<u>Opened Date</u>	<u>Des</u>
B20002536	Residential Pool or Spa Permit	Review In Process	6735	MONTELL	08/05/2020	SFI
E20003446	Residential Electrical Miscellaneous Permit	Issued	6735	MONTELL	08/10/2020	Wir

1

< >

Submit Cancel

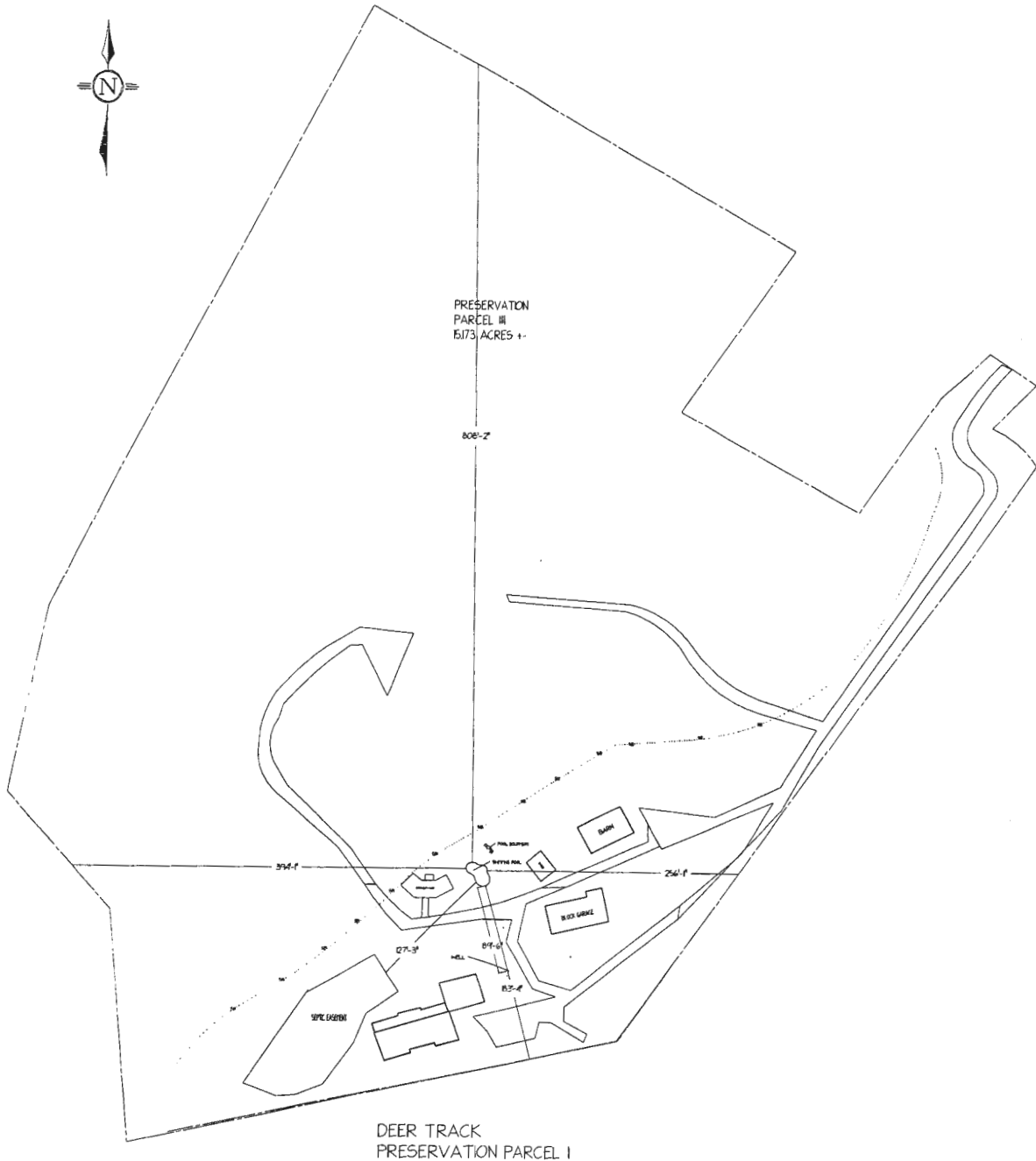

SCALE 1" = 100'

6735 MONTELL DR.
HIGHLAND, MD, 20777