



Building Permit Application

Howard County Maryland
Department of Inspections, Licenses and Permits
3430 Court House Drive
Permits: 410-313-2455
www.howardcountymd.gov

Date Received: _____

Permit No.: _____

Building Address: 15305 Galaxy Drive
 City: Woodbine State: MD Zip Code: 21797
 Suite/Apt. # _____ SDP/WP/BA #: _____
 Census Tract: _____ Subdivision: Fairlane Farms
 Section: _____ Area: _____ Lot: 2
 Tax Map: 0008 Parcel: 0008 Grid: 0002
 Zoning: _____ Map Coordinates: _____ Lot Size: 40866

Property Owner's Name: Brian Lombardo
 Address: 15305 Galaxy Drive
 City: Woodbine State: MD Zip Code: 21797
 Phone: 410-735-8539 Fax: _____
 Email: blombardo@harkinsbuilders.com

Existing Use: SFD
 Proposed Use: SFD with screen porch + deck
 Estimated Construction Cost: \$ 20,000
 Description of Work: Construct 18'x12'x9' Screen Porch and 9'x12'x9' deck w/ steps on rear of SFD.
 Occupant/Tenant Name: Brian Lombardo
 Was tenant space previously occupied? Yes No
 Contact Name: _____
 Address: _____
 City: _____ State: _____ Zip Code: _____
 Phone: _____ Fax: _____
 Email: _____

Applicant's Name & Mailing Address (If other than stated herein)
 Applicant's Name: American Deck + Patio -
 Address: 115 Mt Carmel Rd
 City: Parkton State: MD Zip Code: 21120
 Phone: (410)254-7360 Fax: _____
 Email: info@amdeck.com

Contractor Company: American Deck + Patio
 Contact Person: Andy Lombardo
 Address: 115 Mt Carmel Rd
 City: Parkton State: MD Zip Code: 21120
 License No.: 35565
 Phone: (410)254-7360 Fax: Cell 410-746-7758
 Email: info@amdeck.com

Engineer/Architect Company: _____
 Responsible Design Prof.: _____
 Address: _____
 City: _____ State: _____ Zip Code: _____
 Phone: _____ Fax: _____
 Email: _____

Commercial Building Characteristics	Residential Building Characteristics	
Height:	<input checked="" type="checkbox"/> SF Dwelling <input type="checkbox"/> SF Townhouse	
No. of stories:	<u>Depth</u>	<u>Width</u>
Gross area, sq. ft./floor:	1 st floor:	
	2 nd floor:	
Area of construction (sq. ft.):	Basement:	
	<input type="checkbox"/> Finished Basement	
Use group:	<input type="checkbox"/> Unfinished Basement	
	<input type="checkbox"/> Crawl Space	
Construction type:	<input type="checkbox"/> Slab on Grade	
<input type="checkbox"/> Reinforced Concrete	No. of Bedrooms:	
<input type="checkbox"/> Structural Steel	Multi-family Dwelling	
<input type="checkbox"/> Masonry	No. of efficiency units:	
<input type="checkbox"/> Wood Frame	No. of 1 BR units:	
<input type="checkbox"/> State Certified Modular	No. of 2 BR units:	
	No. of 3 BR units:	
	Other Structure:	
	Dimensions:	
➤ Roadside Tree Project Permit	Footings:	
<input type="checkbox"/> Yes <input type="checkbox"/> No	Roof:	
Roadside Tree Project Permit #	<input type="checkbox"/> State Certified Modular	
	<input type="checkbox"/> Manufactured Home	

Utilities	
Electric:	<input checked="" type="checkbox"/> Yes <input type="checkbox"/> No
Gas:	<input type="checkbox"/> Yes <input checked="" type="checkbox"/> No
Water Supply	
<input type="checkbox"/> Public	
<input checked="" type="checkbox"/> Private	
Sewage Disposal	
<input type="checkbox"/> Public	
<input checked="" type="checkbox"/> Private	
Heating System	
<input checked="" type="checkbox"/> Electric <input type="checkbox"/> Oil	
<input type="checkbox"/> Natural Gas <input type="checkbox"/> Propane Gas	
<input type="checkbox"/> Other:	
Sprinkler System:	
<input checked="" type="checkbox"/> Yes <input type="checkbox"/> No	
Grading Permit Number:	
Building Shell Permit Number:	

THE UNDERSIGNED HEREBY CERTIFIES AND AGREES AS FOLLOWS: (1) THAT HE/SHE IS AUTHORIZED TO MAKE THIS APPLICATION; (2) THAT THE INFORMATION IS CORRECT; (3) THAT HE/SHE WILL COMPLY WITH ALL REGULATIONS OF HOWARD COUNTY WHICH ARE APPLICABLE THERETO; (4) THAT HE/SHE WILL PERFORM NO WORK ON THE ABOVE REFERENCED PROPERTY NOT SPECIFICALLY DESCRIBED IN THIS APPLICATION; (5) THAT HE/SHE GRANTS COUNTY OFFICIALS THE RIGHT TO ENTER ONTO THIS PROPERTY FOR THE PURPOSE OF INSPECTING THE WORK PERMITTED AND POSTING NOTICES.

Applicant's Signature: _____
 Email Address: andy@amdeck.com
 Title/Company: COO

Print Name: Andy Lombardo
 Date: 11/19/18

Checks Payable to: DIRECTOR OF FINANCE OF HOWARD COUNTY
 PLEASE WRITE NEATLY & LEGIBLY
 -FOR OFFICE USE ONLY-

AGENCY	DATE	SIGNATURE OF APPROVAL
State Highways		
Building Officials		
PSZA (Zoning)		
PSZA (Engineering)		
Health	<u>11/19/2018</u>	<u>[Signature]</u>

DPZ SETBACK INFORMATION
Front:
Rear:
Side:
Side St.:
All minimum setbacks met? <input type="checkbox"/> Yes <input type="checkbox"/> No
Is Entrance Permit Required? <input type="checkbox"/> Yes <input type="checkbox"/> No
Historic District? <input type="checkbox"/> Yes <input type="checkbox"/> No
Lot Coverage for New Town Zone:
SDP/Red-line approval date:

Filing Fee	\$
Permit Fee	\$
Tech Fee	\$
Excise Tax	\$
PSFS	\$
Guaranty Fund	\$
Add'l per Fee	\$
Total Fees	\$
Sub- Total Paid	\$
Balance Due	\$
Check	#

GALAXY DRIVE

MARYMOUNT
ELEV. L (REV)
OVERSE FENCES NORTH/EAST
W/O

Lot 2
10,258 Sq Ft

NOTE: NO GRAVITY SEWER SERVICE
FOR BASEMENT.

OLD FREDERICK ROAD

26+00

25+0

PERMIT 5
LOT
15305 GALA

* Contractor made aware of
Septic line under proposed
porch and deck. Was given as built
for septic

APPROVED
WALKTHRU BUILDING PERMIT
BP#

APP. SAN Robert Freeman DATE: 11/19/2018
DESC. OF WORK: Deck
and Porch

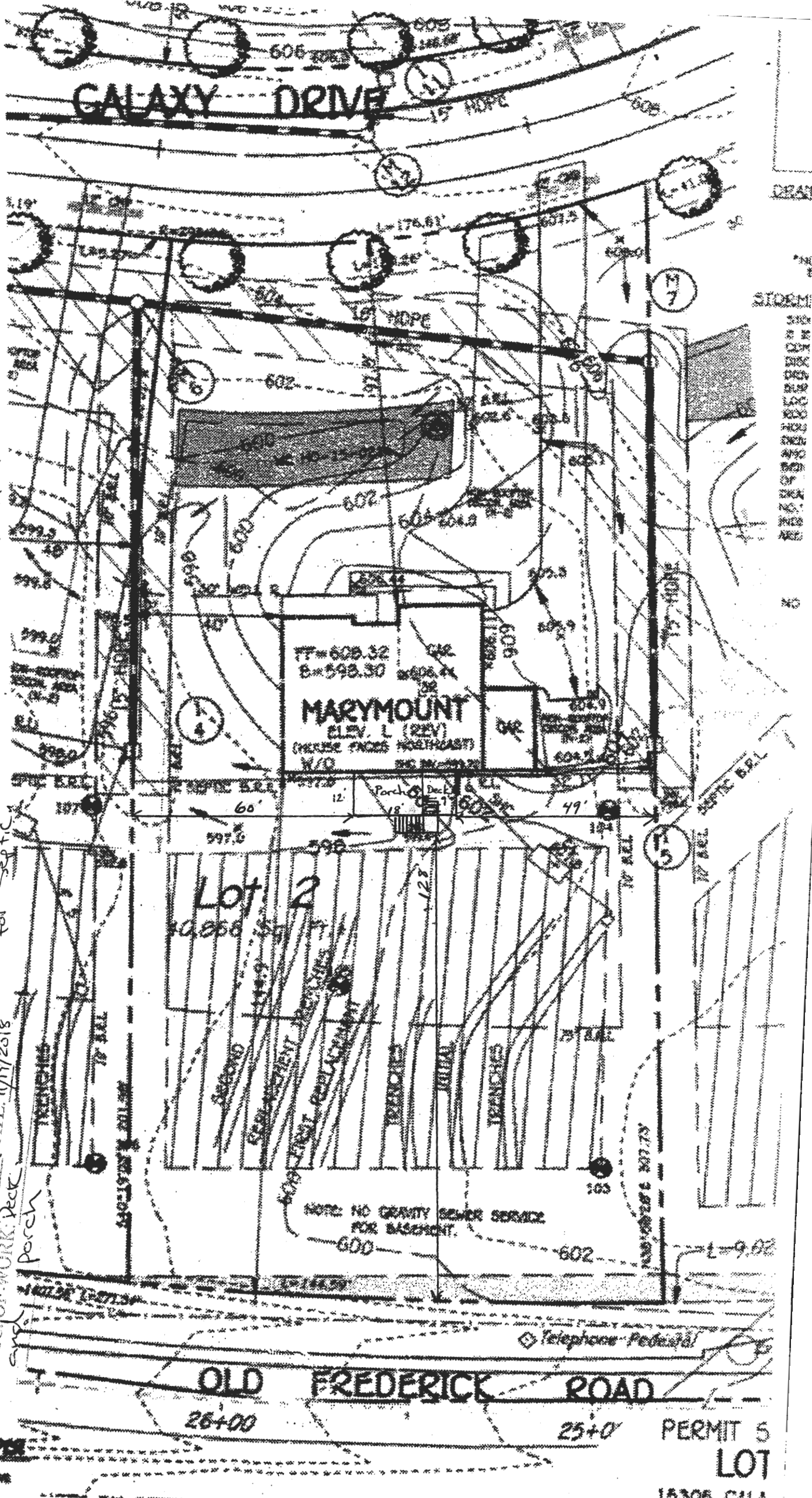

STORM
SIC
IN
CON
DISC
DISP
LOC
KOC
HOS
ENH
AND
BEN
OF
DRA
NO.
IND
ARE