

RECEIVED

JAN 04 2020

LICENSES & PERMITS
DIVISION

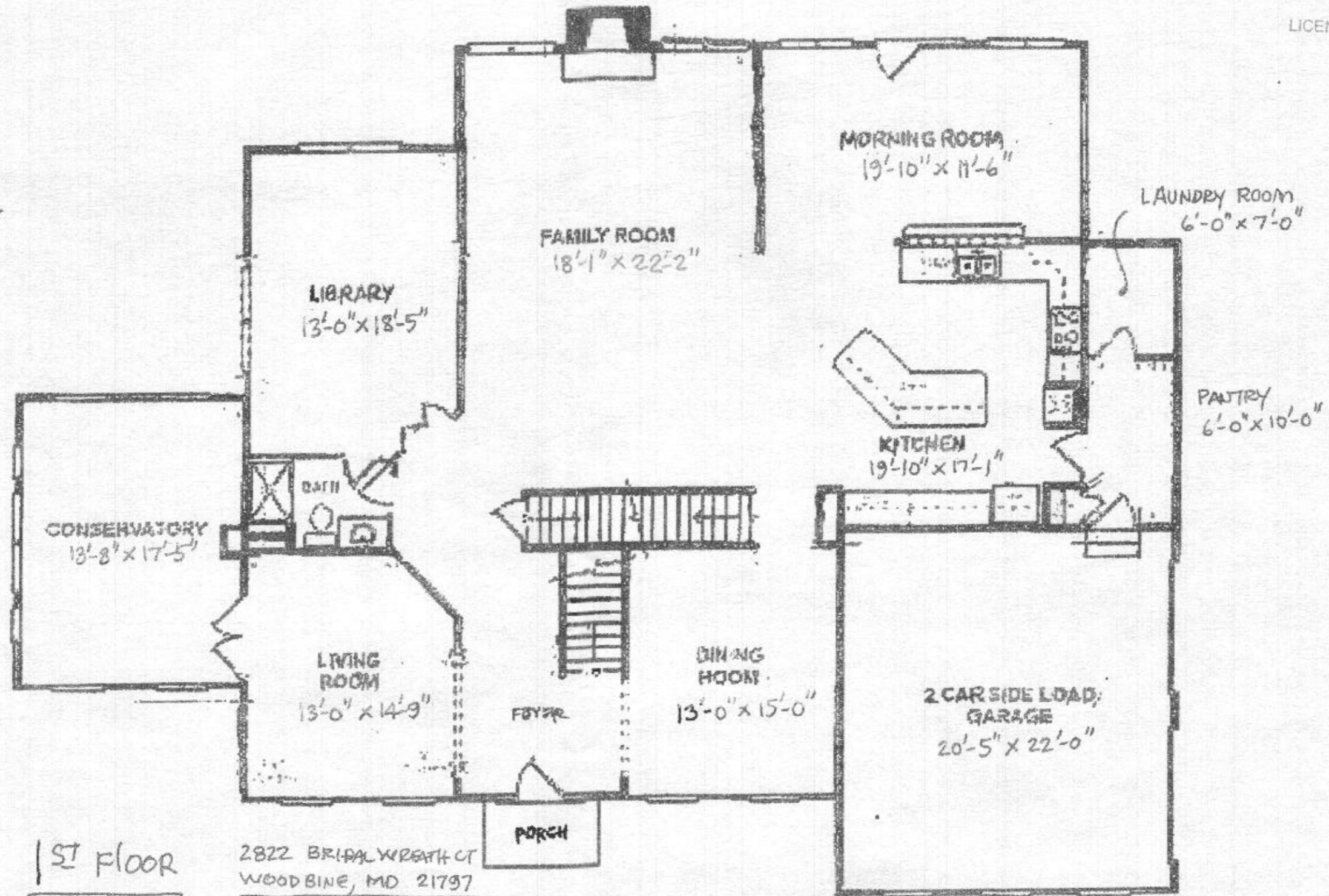

1ST FLOOR

2822 BRIDAL WREATH CT
WOODBINE, MD 21797
BELLE HAVEN LOT #16

RECEIVED

JAN 04 2020

LICENSES & PERMITS
DIVISION

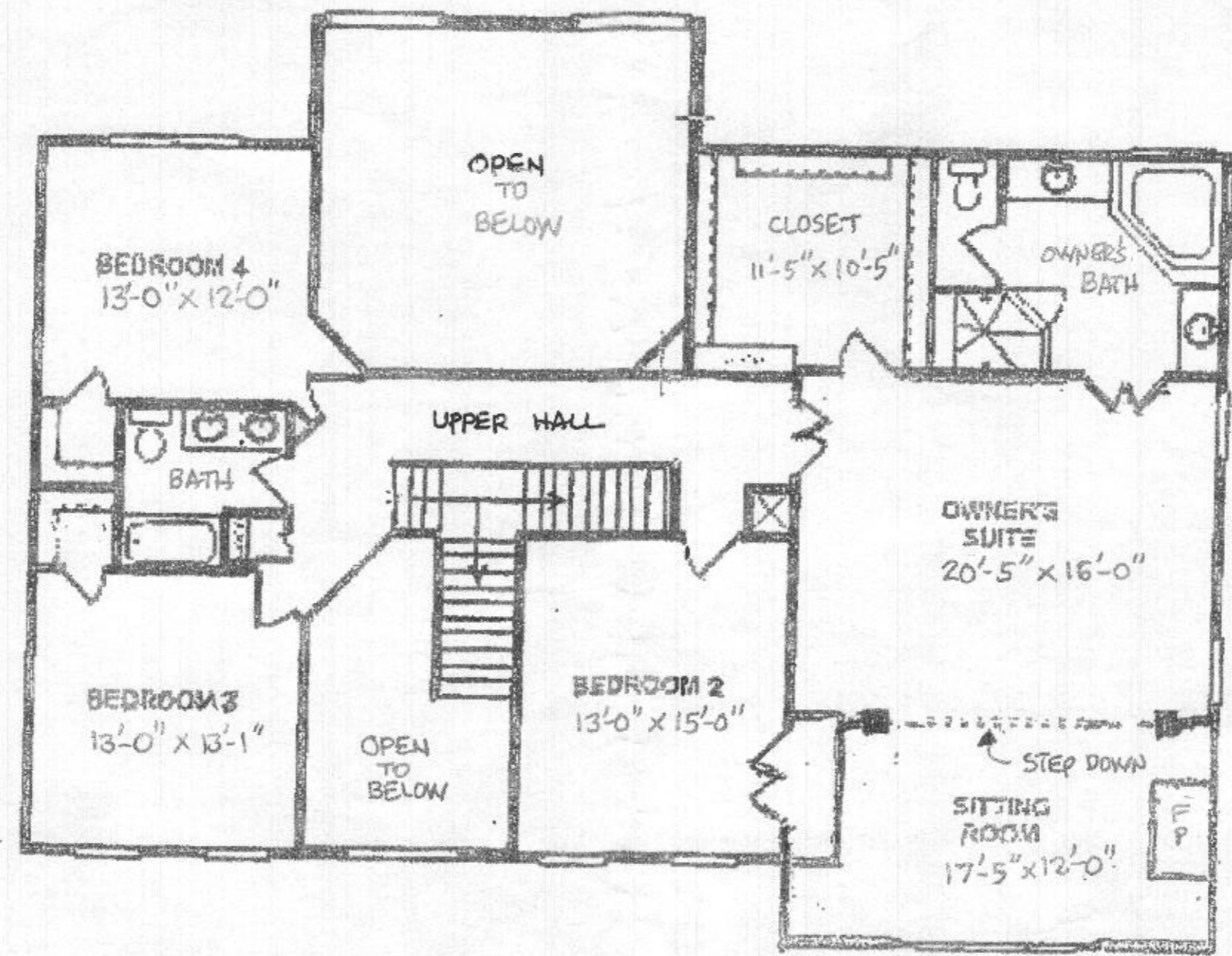

2ND FLOOR

2822 BRIDAL WREATH CT
WOOD BINE, MD 21797
BELLE HAVEN LOT #16

Basement Alterations for:
Mr. & Mrs. Todd Stup
2822 Bridalwreath Court
Woodbine, Maryland

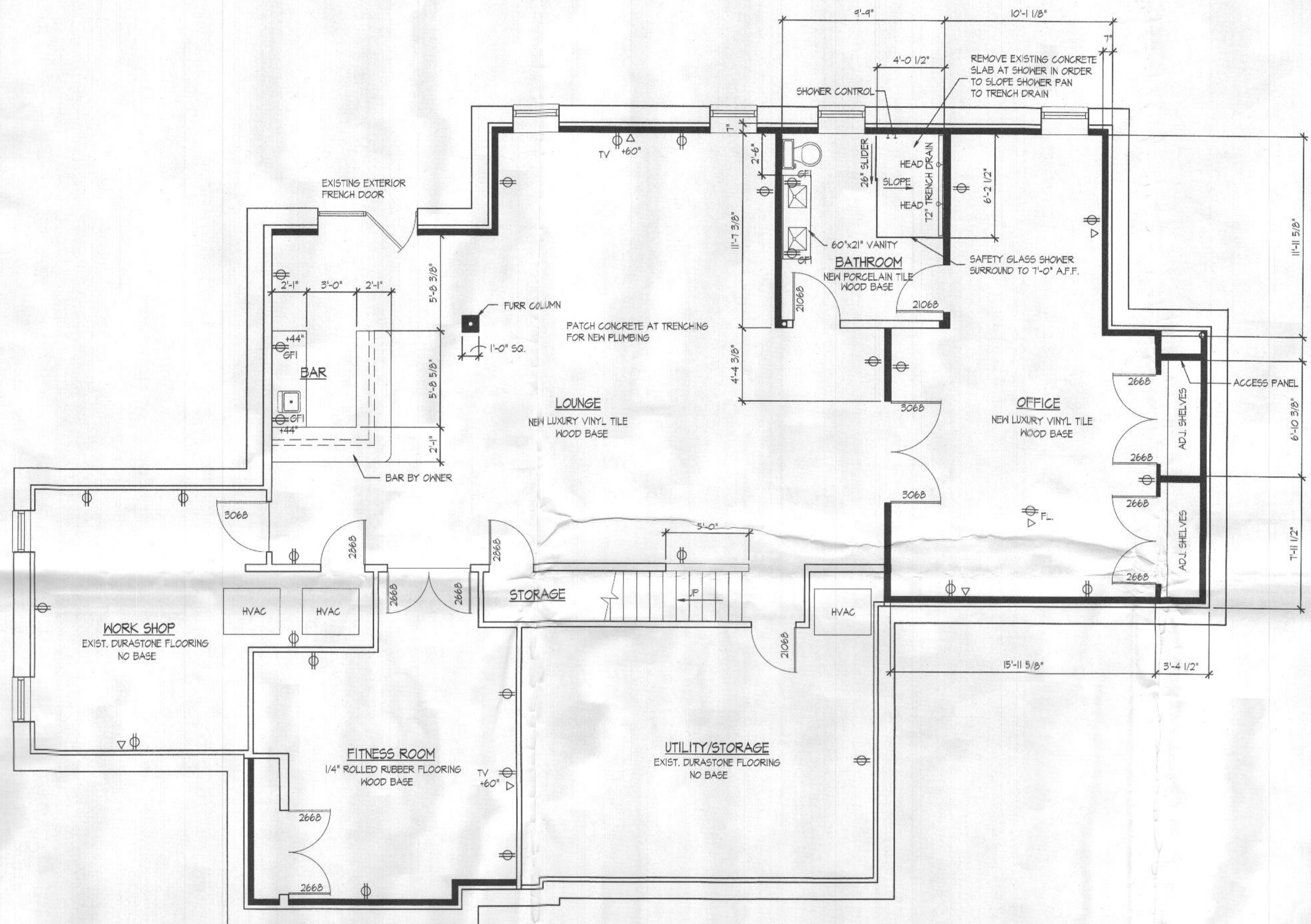

FLOOR PLAN 1/4" = 1'-0"

- EXISTING CONSTRUCTION TO REMAIN
- 1/2" GYPSUM WALLBOARD ON 2x4 WOOD STUDS AT 16" o.c. MAX. FROM THE FINISH FLOOR TO THE UNDERSIDE OF THE EXISTING WOOD FLOOR JOISTS ABOVE. WALLBOARD SHALL BE TAPED, SPACKLED AND SANDED READY FOR PAINTING.
- DUPLEX RECEPTACLE
- CAT 6 DATA PORT
- PROVIDE 1/2" GYPSUM WALLBOARD ON EXIST. WOOD STUDS
- NEW DOORS SHALL BE SOLID CORE WOOD 6 PANEL DOORS PREHUNG IN WOOD FRAMES
- FITNESS ROOM DOOR SHALL BE A 15 LITE FRENCH DOOR IN A WOOD FRAME
- PAINT SHALL BE SHERWIN WILLIAMS OR EQUAL. COLORS SELECTED BY OWNER. PROVIDE A DRYWALL PRIME COAT AND 2 FINISH COATS
- HVAC DUCTWORK IS EXISTING, PROVIDE NEW GRILLES AT DRYWALL CEILINGS AND WALLS

SUBMITTALS

09.11.20
09.22.20



JOB No. 217-104

FILE

DATE 09.11.2020

PLANS AND NOTES

A1.1

"Professional Certification."
I certify that these documents were prepared or approved by me, and that I am a duly licensed architect under the laws of the State of Maryland, license number 8476 expiration date: 02.21.21

