

**COMPLETE THIS FORM WHEN DROPPING OFF ANY
CORRESPONDENCE AND/OR PLANS TO THE HOWARD COUNTY
DEPARTMENT OF INSPECTIONS, LICENSES AND PERMITS COUNTER:**

Date: 9-21-21

To: ~~DHP~~ Health Department
(Person's Name and Division)

From: Eugeny Chernousov (443) 224-3124
(Your Name, Company Name and Telephone Number)

Subject: Project name _____
Project site address 12027 Open Run Rd, Ellicott City 21042
Permit # B21003125 SDP # _____
Other information pertinent to this project _____

Please check the attachments below that you are submitting with this transmittal:

- Letter of response to address plan review comment letter
- Revised plans and/or revised details: When submitting for a complete re-review, **duplicate sets shall be submitted.**
- Letter Summarizing Changes
- Energy conservation calculations
- Copies of revised floorplans (be specific). No bedroom, office instead
 - Health Department Request
 - DPZ/ DED Request
 - Applicant's Request
- Two sets of single family dwelling model plans to be placed on permanent file: Model name and/or # _____
- Other _____

Contact Person Information: (Required)

Eugene Chernousov
Please Print Name

Telephone No: 443-224-3124

E-Mail Address: contact-us@glousterille.com

PLEASE ASSURE ALL DOCUMENTS AND/OR REVISIONS ARE APPROPRIATELY SIGNED AND SEALED, IF NECESSARY, BY A LICENSED ARCHITECT OR ENGINEER. PLEASE BE ADVISED THAT INSUFFICIENT INFORMATION MAY RESULT IN THE DELAY OF REVIEW BY THE PLANS EXAMINER. THE DEPARTMENT OF INSPECTIONS, LICENSES AND PERMITS WILL CONTACT YOU IF THERE IS A PROBLEM. IN ADDITION, ONCE THE BUILDING PERMIT IS APPROVED BY THE PLAN REVIEW DIVISION AND ALL OTHER REQUIRED SIGNATORY AGENCIES, AND THE BUILDING PERMIT IS READY FOR ISSUANCE, THE PERMIT DIVISION WILL NOTIFY THE APPROPRIATE CONTACT PERSON FOR PERMIT PICK UP. ALL PERMIT STATUS INQUIRIES SHALL BE DIRECTED TO THE PERMIT DIVISION AT 410-313-2455. CODE RELATED QUESTIONS AND PLAN REVIEW INQUIRIES SHALL BE DIRECTED TO THE PLAN REVIEW DIVISION AT 410-313-2436. PLEASE ALLOW A MINIMUM OF FIVE (5) WORKING DAYS FOR ANY PLAN SUBMITTALS TO BE REVIEWED. THANK YOU.

Received by AKH PER HEALTH DEPT REQUEST

REVISED

Date: 9/21/2021

Comments: B21-3125

12027 Open Run Rd
Elliott City, MD 21042

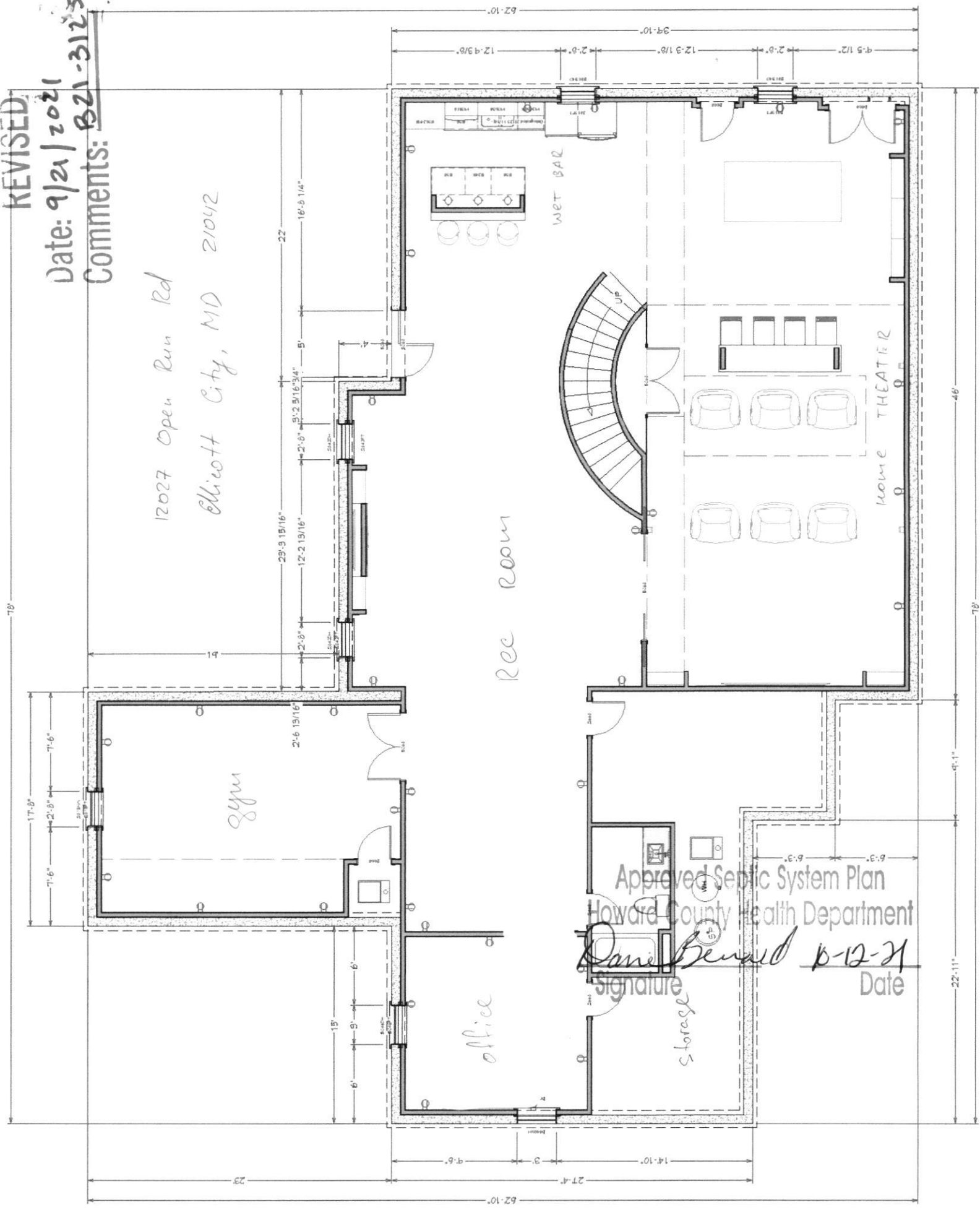

Approved Septic System Plan
 Howard County Health Department
Daniel Bernard 8-12-21
 Signature Date

BENCHMARK
ENGINEERING, INC.

1950 RIVERWOOD HSE#44811 PHASE 1 DWG. LOT 64, 12/1/2010 3:48:19 PM

THIRD ELECTION DISTRICT
 HOWARD COUNTY, MARYLAND
 SCALE: 1" = 50' DATE: 12/1/10

MODEL: HARRISON
ELEVATION: 09H94
WALKOUT: YES
REVERSED: NO
OPTIONS: REAR SOLARIUM, 3 CAR GAR.
ORDERED BY: JOHN CARNEY
ADDITIONAL REMARKS: WELL AND SEPTIC REVISION

ITEM	RESPONSE	REMARKS
ADDITIONAL CLEARING	NO	FROM INTERIM PLAN
HOUSE OFF PAD	YES	SIDES
RAISED HOUSE	YES	FOR SEPTIC
LOWERED HOUSE	NO	
DRIVEWAY % CHANGE	YES	
CURB CUT CHANGE	N/A	
HOUSE WITHIN BRL	YES	
REVISED FRONT/SIDE/REAR/DIMENSIONS	YES	PER NEW HOUSE
ASKED FOR AS-BUILT TOPD ON ADJACENT LOTS	NO	
(EXAMPLE: IF LOTS ARE SODDEN, ETC.)		
NOTE ANY GRADES UNDER 4%	YES	SWALES
DO IMPERVIOUS AREA MEET REQUIREMENT	YES	

RIVERWOOD
LOT 64

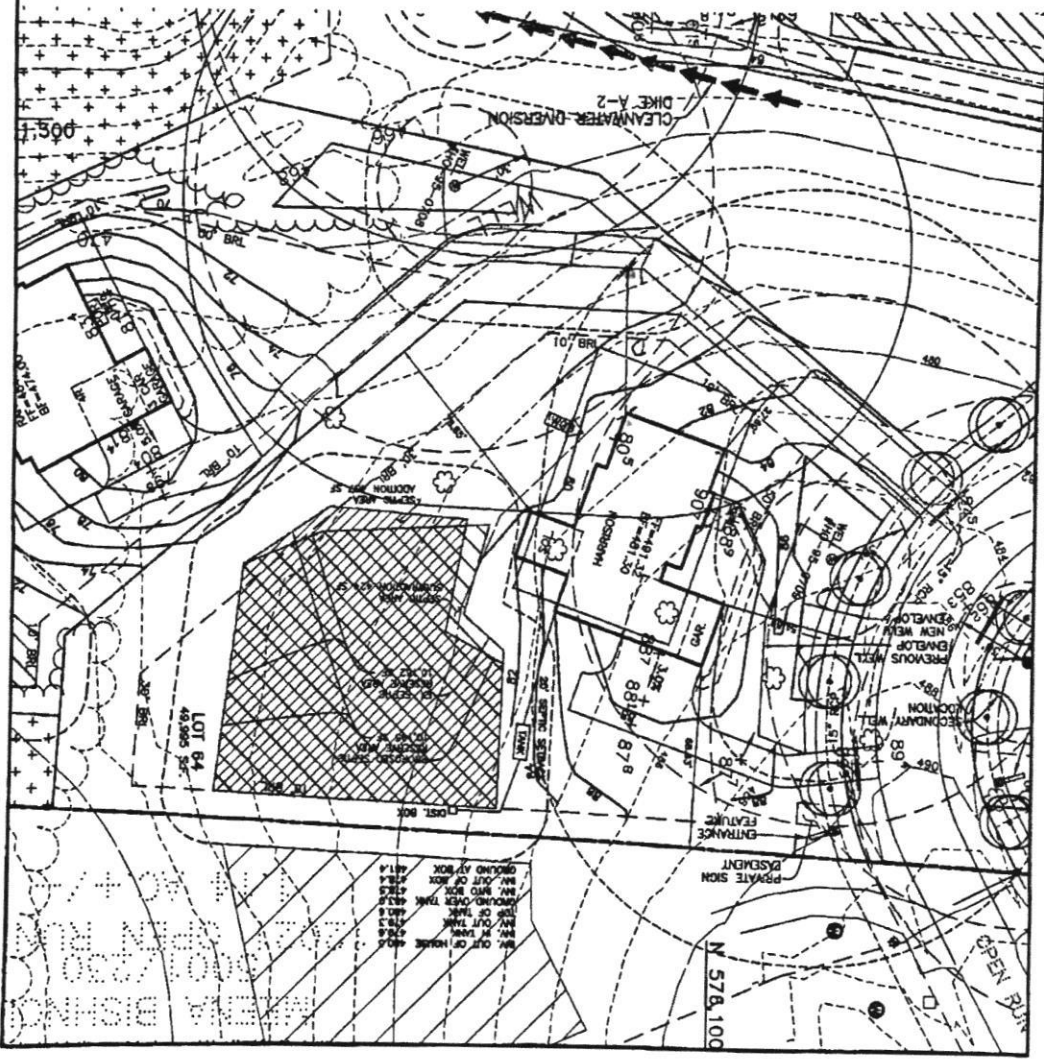

IN, OUT OF HOUSE 480.0
 IN, OUT OF TRAIL 478.0
 TOP OF TRAIL 481.0
 ROUND-OVER TANK 483.0
 IN, OUT OF BOX 475.0
 GROUND BY BOX 481.4

Service Trans

D Bernardo 013

PAEM