

PART MEZZANINE FLOOR PLAN @ APPARATUS ROOM

SCALE: 1/4" = 1'-0"

RECEIVED
MAR 15 2019
LICENSES & PERMITS
DIVISION

PART MEZZANINE FLOOR PLAN @ APPARATUS ROOM

SEPTEMBER 25, 2018, ISSUED FOR PERMITS
FEBRUARY 19, 2019, PERMIT REVIEW COMMENTS ADDRESSED

ARCHITECTURAL CONCEPTS GROUP, INC.
RESIDENTIAL ARCHITECTS COMMERCIAL
424 WEST PATRICK STREET
FREDERICK, MARYLAND 21701
Telephone: 301-831-8900
E-mail: archconcepts@gmail.com

LISBON VOLUNTEER FIRE DEPARTMENT
ENGINE ROOM & BANQUET FACILITY
OLD NATIONAL PIKE & WOODBINE ROAD
LISBON, HOWARD CO., MARYLAND 22165

PROJ. # 1713
SCALE: NOTED
PROFESSIONAL CERTIFICATION
I CERTIFY THAT THESE DOCUMENTS WERE PREPARED OR APPROVED BY ME, AND THAT I AM A DULY LICENSED ARCHITECT UNDER THE LAWS OF THE STATE OF MARYLAND.
LIC. # 5015 Exp. 07/14/2019

A-4

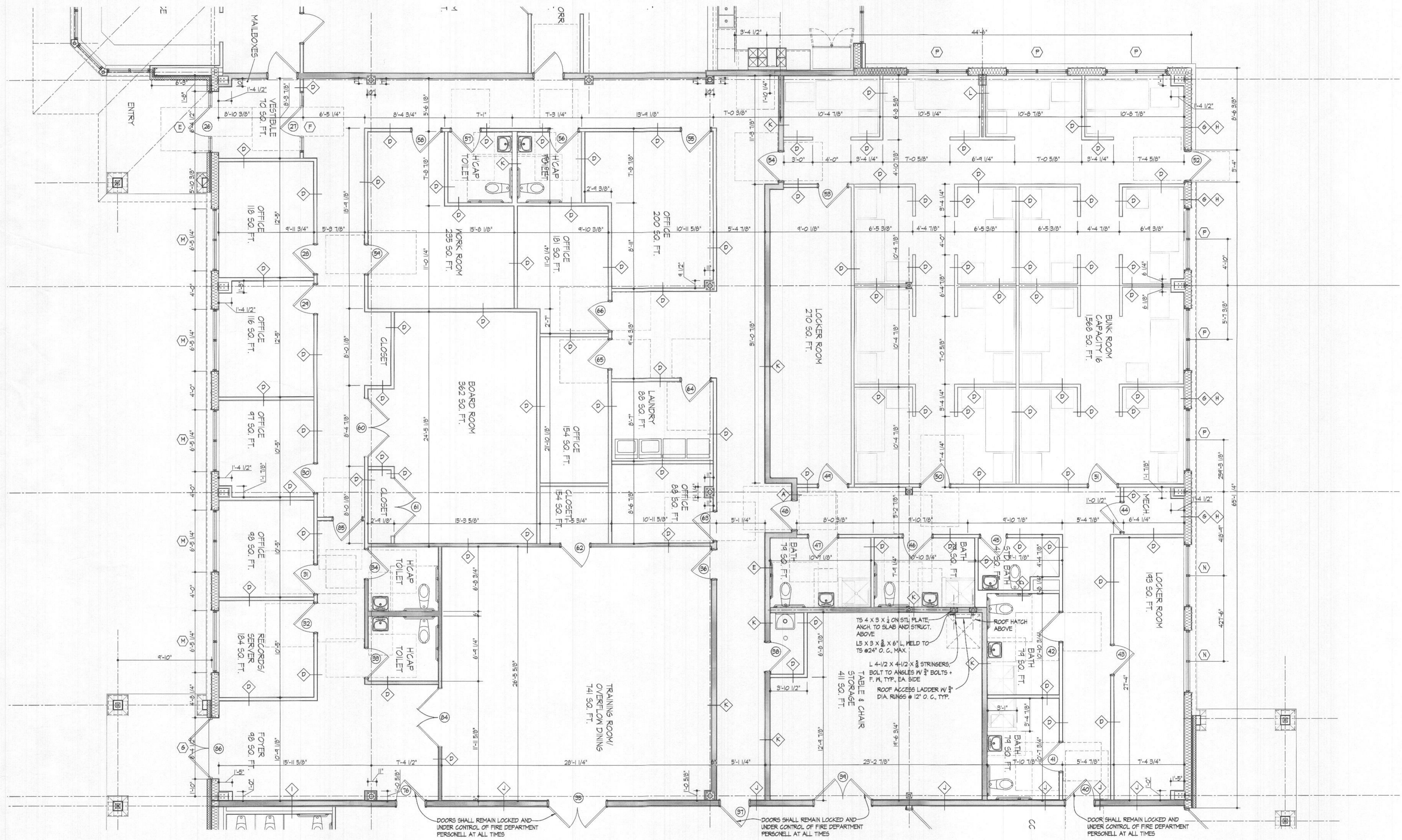

PART FLOOR PLAN @ ADMIN AND BUNK ROOM

SCALE: 1/4" = 1'-0"

RECEIVED
MAR 15 2019
LICENSES & PERMITS
DIVISION

COPYRIGHT 2018 - ARCHITECTURAL CONCEPTS GROUP, INC. - UNAUTHORIZED USE IS STRICTLY PROHIBITED. PLANS WITHOUT ARCHITECTS ORIGINAL STAMP AND SIGNATURE ARE NOT VALID FOR PERMITTING OR CONSTRUCTION.

PART FLOOR PLAN @
ADMIN AND BUNKROOM

SEPTEMBER 25, 2018, ISSUED FOR PERMITS
FEBRUARY 14, 2019, PERMIT REVIEW COMMENTS ADDRESSED

ARCHITECTURAL CONCEPTS GROUP, INC.
RESIDENTIAL ARCHITECTS COMMERCIAL
424 WEST PATRICK STREET
FREDERICK, MARYLAND 21701
Telephone: 301-831-8900
E-mail: archconcepts@gmail.com

**LISBON VOLUNTEER
FIRE DEPARTMENT**
ENGINE ROOM & BANQUET FACILITY
OLD NATIONAL PIKE & WOODBINE ROAD
LISBON, HOWARD CO., MARYLAND 221765



PROJ. #: 1713
SCALE: NOTED

A-5

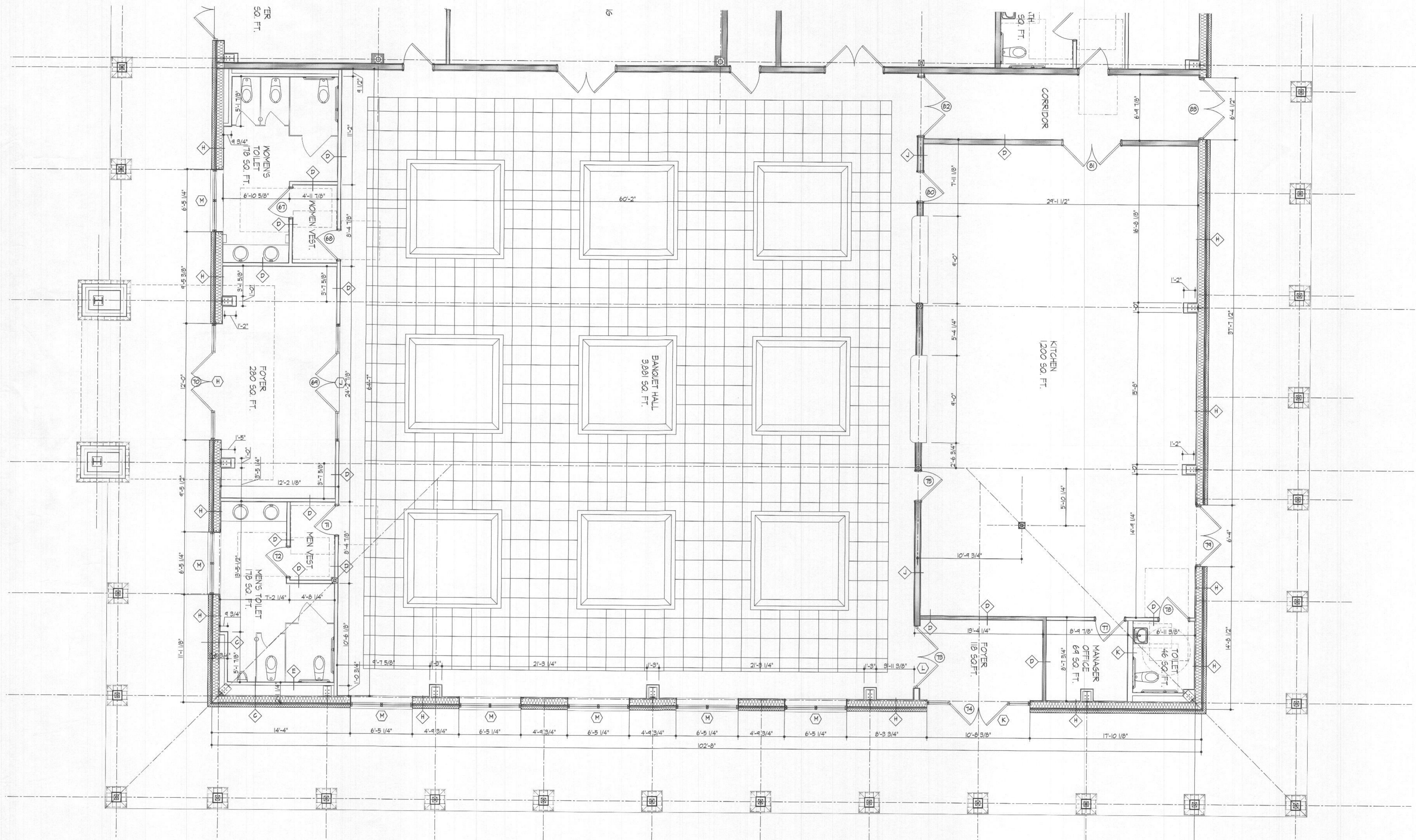

PART FLOOR PLAN @ BANQUET HALL

SCALE: 1/4" = 1'-0"

RECEIVED
MAR 15 2019
LICENSES & PERMITS
DIVISION

PART FLOOR PLAN @
BANQUET HALL & KITCHEN

SEPTEMBER 25, 2018, ISSUED FOR PERMITS
FEBRUARY 14, 2019, PERMIT REVIEW COMMENTS ADDRESSED

ARCHITECTURAL CONCEPTS GROUP, INC.
RESIDENTIAL ARCHITECTS COMMERCIAL
424 WEST PATRICK STREET
FREDERICK, MARYLAND 21701
Telephone: 301-831-8900
E-mail: archconcept@gmail.com

LISBON VOLUNTEER
FIRE DEPARTMENT
ENGINE ROOM & BANQUET FACILITY
OLD NATIONAL PIKE & WOODBINE ROAD
LISBON, HOWARD CO., MARYLAND 221765

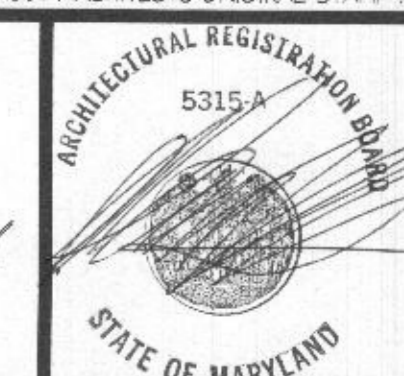

PROJ.#: 171B
SCALE: NOTED
PROFESSIONAL CERTIFICATION
I CERTIFY THAT THESE DOCUMENTS WERE
PREPARED OR SUPERVISED BY ME AND THAT
I AM A DULY LICENSED ARCHITECT UNDER
THE LAWS OF THE STATE OF MARYLAND
LIC# 5315 exp. 07/14/2019

A-6

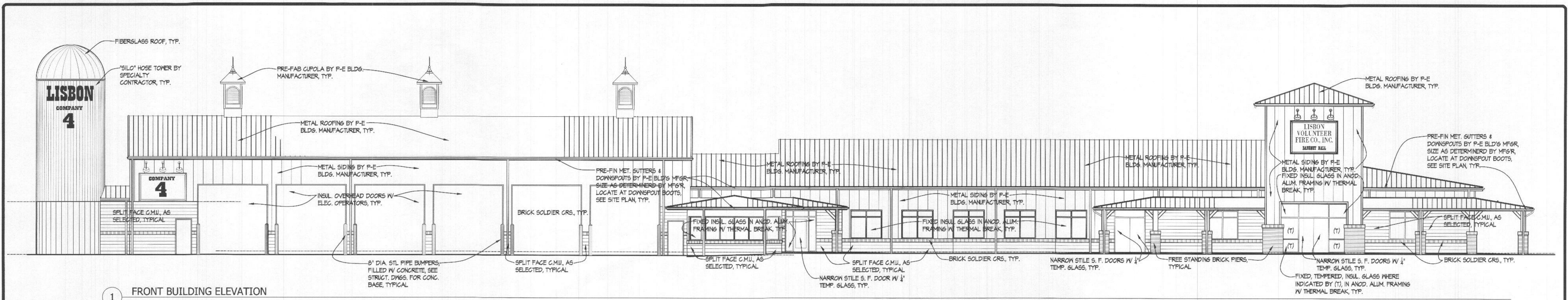

1 FRONT BUILDING ELEVATION

Scale: 1/8" = 1'-0"

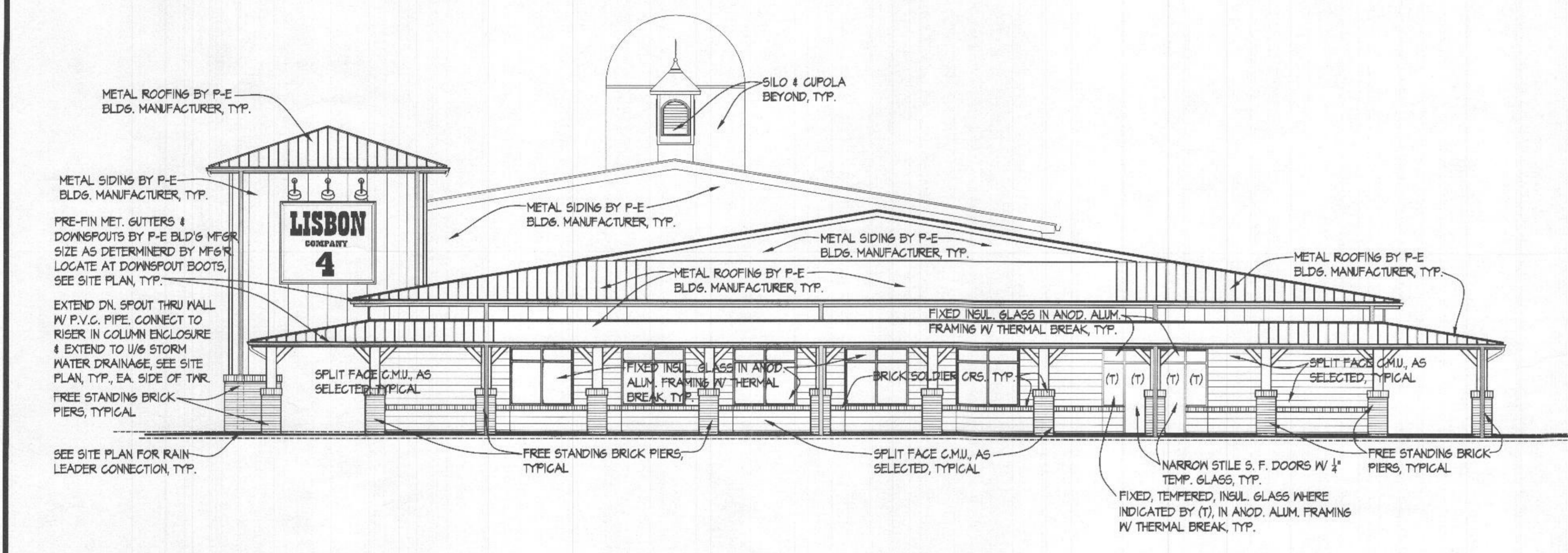

2 RIGHT SIDE BUILDING ELEVATION

Scale: 1/8" = 1'-0"

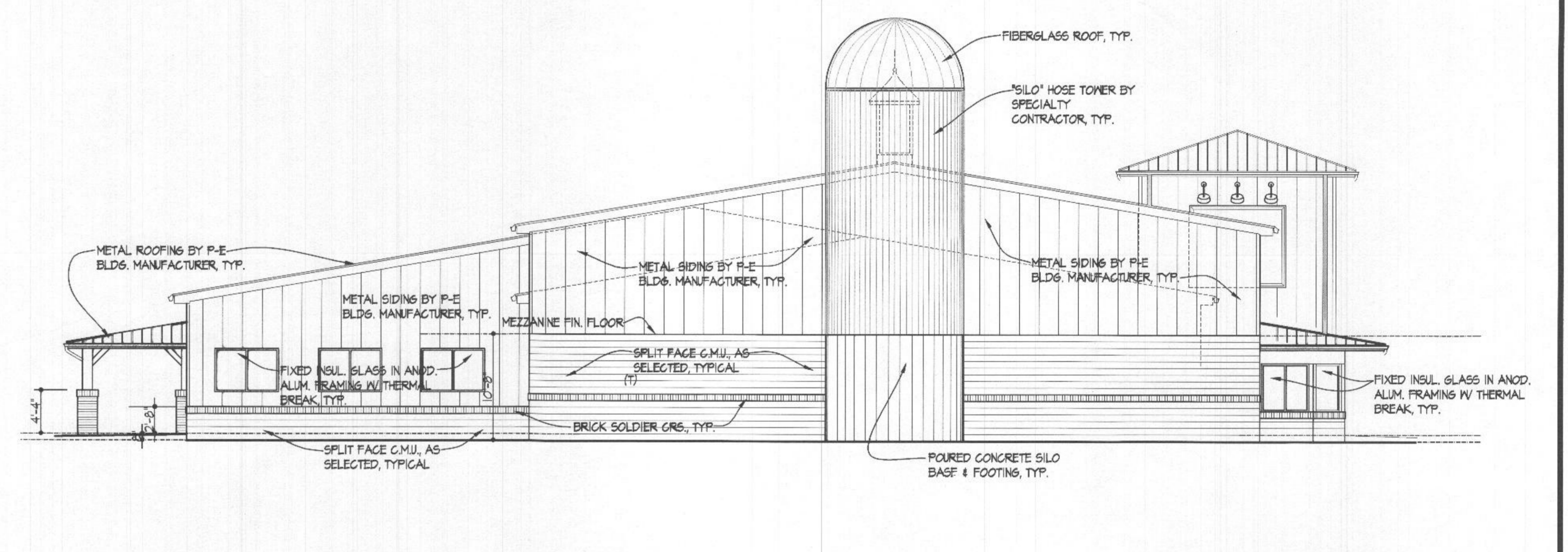

3 LEFT SIDE BUILDING ELEVATION

Scale: 1/8" = 1'-0"

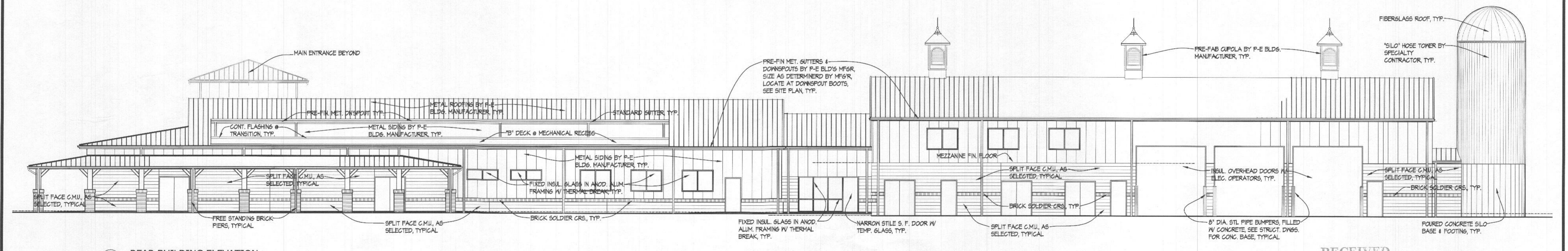

4 REAR BUILDING ELEVATION

Scale: 1/8" = 1'-0"

RECEIVED
MAR 15 2019
LICENSES & PERMITS
DIVISION

BUILDING ELEVATIONS

SEPTEMBER 25, 2018. ISSUED FOR PERMITS

ARCHITECTURAL CONCEPTS GROUP, INC.
RESIDENTIAL ARCHITECTS COMMERCIAL
424 WEST PATRICK STREET
FREDERICK, MARYLAND 21701
Telephone: 301-291-2400
E-mail: archconcept@gmail.com

LISBON VOLUNTEER FIRE DEPARTMENT
ENGINE ROOM & BANQUET FACILITY
OLD NATIONAL PIKE & WOODBINE ROAD
LISBON, HOWARD CO., MARYLAND 22165

PROJ. # 1713
SCALE: NOTED
PROFESSIONAL CERTIFICATION
I AM A SEAL & LICENSED ARCHITECT UNDER THE LAWS OF THE STATE OF MARYLAND
LISA 5515 EXP. 07/14/2019

A-8