



Building Permit Application
Howard County Maryland
Department of Inspections, Licenses and Permits
3430 Court House Drive
Permits: 410-313-2455
www.howardcountymd.gov

Date Received: 6/27/15
Permit No.: B18002230 **EXPIRED**

Building Address: 14115 Clarksville Pike
City: Highland State: Md. Zip Code: 20777
Suite/Apt. # _____ SDP/WP/BA #: _____
Census Tract: _____ Subdivision: _____
Section: _____ Area: _____ Lot: P-15
Tax Map: 0040 Parcel: 0454 Grid: 0021
Zoning: _____ Map Coordinates: _____ Lot Size: _____
Existing Use: SFD
Proposed Use: SFD
Estimated Construction Cost: \$ 54,000.00
Description of Work: Install 78 ground mounted Solar Panels, 23.4 KW
Occupant or Tenant: _____
Was tenant space previously occupied? Yes No
Contact Name: _____
Address: _____
City: _____ State: _____ Zip Code: _____
Phone: _____ Fax: _____
Email: _____

Property Owner's Name: Eugenia McCallam
Address: 14115 Clarksville Pike
City: Highland State: Md. Zip Code: 20777
Phone: 202-368-9609 Fax: 301-854-2383
Email: _____
Applicant's Name & Mailing Address. (If other than stated herein)
Applicant's Name: _____
Address: 5681 Main St.
City: Elkridge State: Md. Zip Code: 21075
Phone: 410-579-2082 Fax: _____
Email: JStokes@SolarEnergyWorld.com
Contractor Company: Solar Energy World, Inc.
Contact Person: John Stokes
Address: 5681 Main St
City: Elkridge State: Md. Zip Code: 21075
License No.: 127353
Phone: 410-579-2082 Fax: _____
Email: JStokes@SolarEnergyWorld.com
Engineer/Architect Company: _____
Responsible Design Prof.: _____
Address: _____
City: _____ State: _____ Zip Code: _____
Phone: _____ Fax: _____
Email: _____

Commercial Building Characteristics	Residential Building Characteristics	
Height:	<input checked="" type="checkbox"/> SF Dwelling <input type="checkbox"/> SF Townhouse	
No. of stories:	Depth	Width
Gross area, sq. ft./floor:	1 st floor:	
	2 nd floor:	
Area of construction (sq. ft.):	Basement:	
	<input type="checkbox"/> Finished Basement	
Use group:	<input type="checkbox"/> Unfinished Basement	
	<input type="checkbox"/> Crawl Space	
	<input type="checkbox"/> Slab on Grade	
<u>Construction type:</u>	No. of Bedrooms:	
<input type="checkbox"/> Reinforced Concrete	<u>Multi-family Dwelling</u>	
<input type="checkbox"/> Structural Steel	No. of efficiency units:	
<input type="checkbox"/> Masonry	No. of 1 BR units:	
<input type="checkbox"/> Wood Frame	No. of 2 BR units:	
<input type="checkbox"/> State Certified Modular	No. of 3 BR units:	
	Other Structure:	
	Dimensions:	
<input checked="" type="checkbox"/> Roadside Tree Project Permit	Footings:	
<input type="checkbox"/> Yes <input checked="" type="checkbox"/> No	Roof:	
Roadside Tree Project Permit #	<input type="checkbox"/> State Certified Modular	
	<input type="checkbox"/> Manufactured Home	

Utilities	
<u>Water Supply</u>	
<input type="checkbox"/> Public	
<input checked="" type="checkbox"/> Private	
<u>Sewage Disposal</u>	
<input type="checkbox"/> Public	
<input checked="" type="checkbox"/> Private	
Electric: <input type="checkbox"/> Yes <input type="checkbox"/> No	
Gas: <input type="checkbox"/> Yes <input type="checkbox"/> No	
<u>Heating System</u>	
<input type="checkbox"/> Electric <input type="checkbox"/> Oil	
<input type="checkbox"/> Natural Gas <input type="checkbox"/> Propane Gas	
<input type="checkbox"/> Other:	
<u>Sprinkler System:</u>	
<input type="checkbox"/> Yes <input type="checkbox"/> No	
Grading Permit Number:	
Building Shell Permit Number:	

THE UNDERSIGNED HEREBY CERTIFIES AND AGREES AS FOLLOWS: (1) THAT HE/SHE IS AUTHORIZED TO MAKE THIS APPLICATION; (2) THAT THE INFORMATION IS CORRECT; (3) THAT HE/SHE WILL COMPLY WITH ALL REGULATIONS OF HOWARD COUNTY WHICH ARE APPLICABLE THERETO; (4) THAT HE/SHE WILL PERFORM NO WORK ON THE ABOVE REFERENCED PROPERTY NOT SPECIFICALLY DESCRIBED IN THIS APPLICATION; (5) THAT HE/SHE GRANTS COUNTY OFFICIALS THE RIGHT TO ENTER ONTO THIS PROPERTY FOR THE PURPOSE OF INSPECTING THE WORK PERMITTED AND POSTING NOTICES.

Margaret Dixon
Applicant's Signature
JStokes@SolarEnergyWorld.com
Email Address
Solar Energy World.
Title/Company

Margaret Dixon
Print Name
6/20/18
Date

Checks Payable to: DIRECTOR OF FINANCE OF HOWARD COUNTY
PLEASE WRITE NEATLY & LEGIBLY
-FOR OFFICE USE ONLY-

AGENCY	DATE	SIGNATURE OF APPROVAL
State Highways		
Building Officials		
PSZA (Zoning)		
PSZA (Engineering)		
Health	<u>6/20/18</u>	<u>[Signature]</u>

Is Sediment Control approval required for issuance? Yes No
 CONTINGENCY CONSTRUCTION START

DPZ SETBACK INFORMATION	
Front:	
Rear:	
Side:	
Side St.:	
All minimum setbacks met?	<input type="checkbox"/> Yes <input type="checkbox"/> No
Is Entrance Permit Required?	<input type="checkbox"/> Yes <input type="checkbox"/> No
Historic District?	<input type="checkbox"/> Yes <input type="checkbox"/> No
Lot Coverage for New Town Zone:	
SDP/Red-line approval date:	

Filing Fee	\$
Permit Fee	\$ <u>50</u>
Tech Fee	\$ <u>5</u>
Excise Tax	\$
PSFS	\$
Guaranty Fund	\$
Add'l per Fee	\$
Total Fees	\$ <u>55.00</u>
Sub-Total Paid	\$
Balance Due	\$
Check #	<u>6053U</u>

Oswald, Hank

From: Oswald, Hank
Sent: Friday, July 06, 2018 8:20 AM
To: 'John Stokes'
Cc: Tom Lampros
Subject: RE: Solar Permits 14115 Clarksville Pike Highland, MD 20777
Attachments: Percolation & Plan Requirements For Developed Lots.pdf; 20180706082948652.pdf

Good morning Mr. Stokes:

Our permit system shows that building permit # B18002230 has been cancelled. There was some mention about an unpermitted "barn" on the site plan at time of walk through. Has the "barn" been approved by the permits office? In order to move forward with approval by our office, we will need a perc cert plan meeting the requirements as outlined in the attachment. You may use the attached site plan as a basis for your perc cert and modify it to include all of the necessary notes and a health officers signature block or create your own plan. You may also use the perc cert plan as your site plan for this building permit.

Should you have any questions or concerns, please don't hesitate to contact me.

Respectfully,

Hank

From: John Stokes [<mailto:jstokes@solarenergyworld.com>]
Sent: Thursday, July 05, 2018 9:38 AM
To: Oswald, Hank
Cc: Tom Lampros
Subject: Solar Permits 14115 Clarksville Pike Highland, MD 20777

Good morning Hank,

We had come in to apply for permits for ground mounted solar panels for the above referenced address. We were told that there was something that had to be looked into and someone would be reaching out to me about the status. I wanted to see if there had been any movement on the status of our application.

Thanks,
John Stokes
410-579-2082 (M)
jstokes@SolarEnergyWorld.com
5681 Main Street
Elkridge, Md. 21075

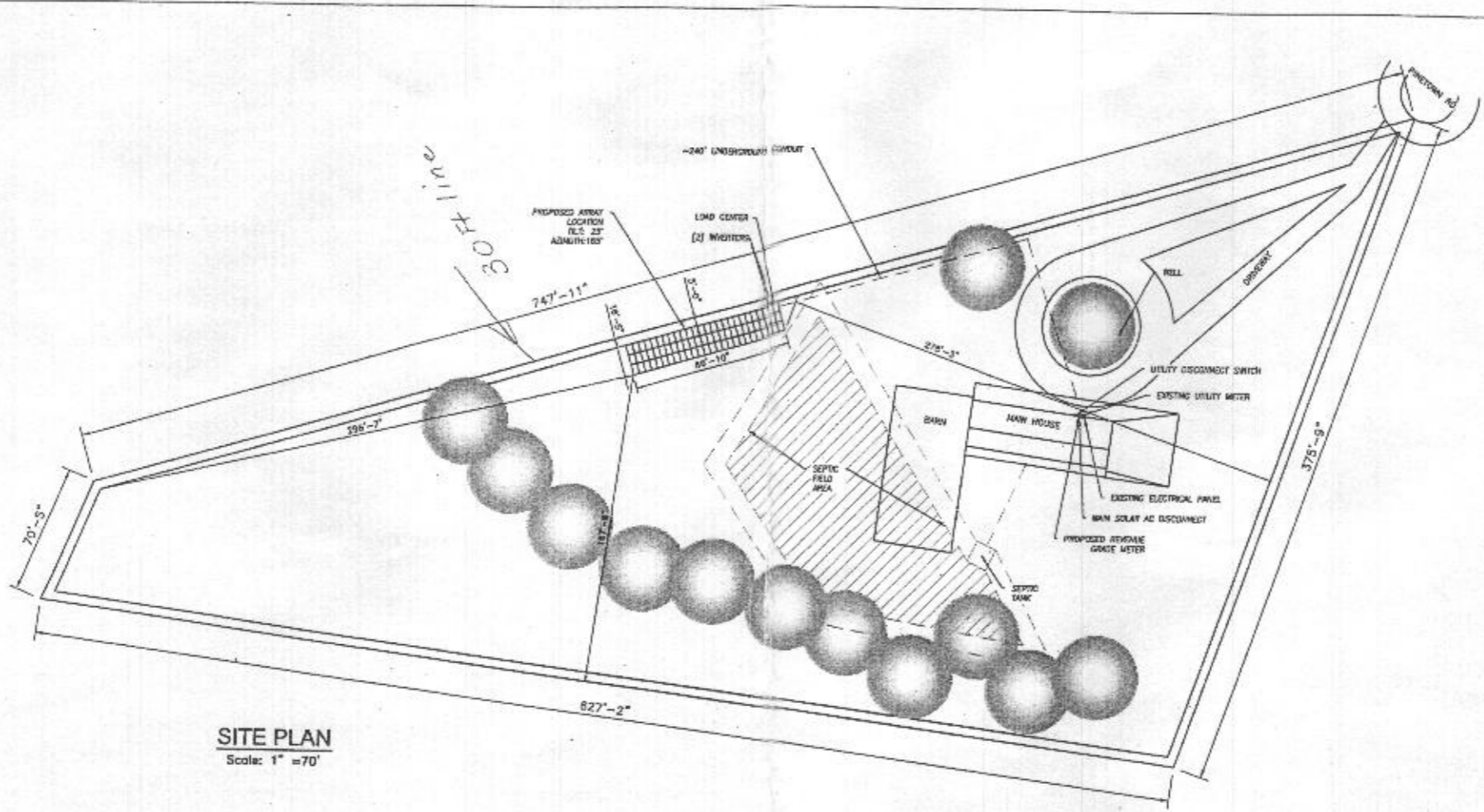

SITE PLAN
Scale: 1" = 70'

APPROVED
WALK-THRU BUILDING PERMIT
 BP# B18 00 2230A#
 APP. SAN K.R.W. DATE: 6/26/18
 DESC. OF WORK: Approval location of ground mount solar panels.



- NOTES:**
1. THE SYSTEM SHALL INCLUDE [78] TRINA SOLAR TSM-300DD05A.05(II) MODULES.
 2. GROUND MOUNT PV RACKING WILL BE INSTALLED.
 3. TOTAL AREA OF ARRAY IS APPROX. 1450 Sq. FOOT.
 4. REFER TO STRUCTURAL DRAWING FOR SECTIONS MARKED AND ADDITIONAL NOTES.

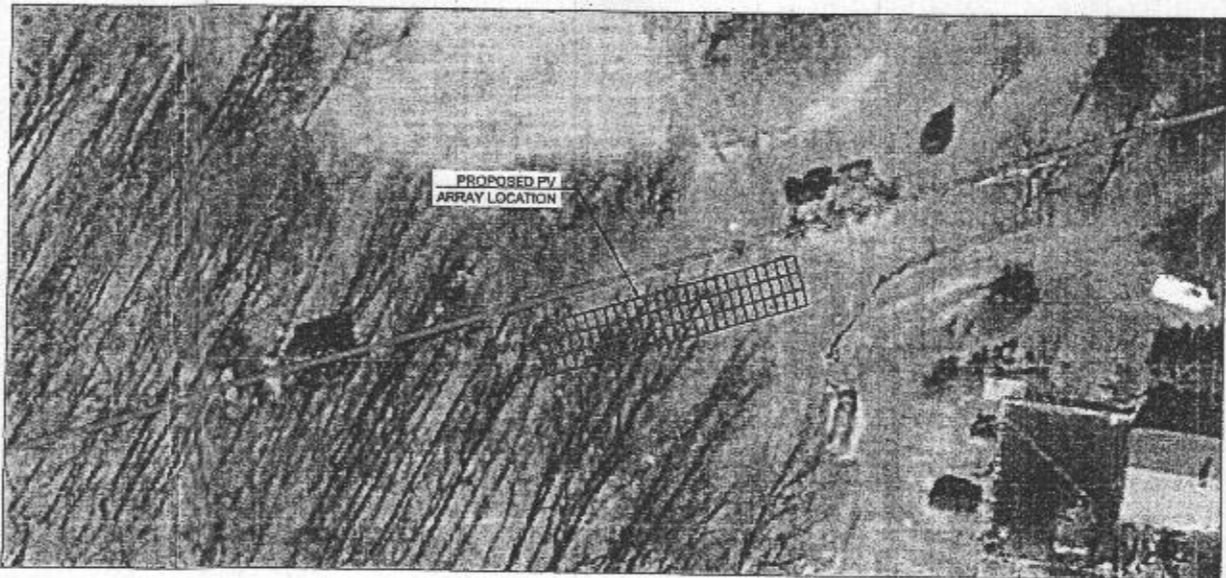

General Notes

SolarEnergyWorld
Because Tomorrow Matters
 Solar Energy World LLC.
 5881 Main Street
 Elkridge, MD 21075
 (888) 497-3233

This drawing is the property of Solar Energy World Inc. The information herein contained shall be used for the sole benefit of Solar Energy World. It shall not be disclosed to others outside the recipient's organization, in whole or in part, without the written permission of Solar Energy World, except in connection with the sale and use of the respective Solar Energy equipment.

Project Name and Address

Eugenia McCollam & Erin Skeravich
 14115 Clarksville Pike
 Highland, MD, 20777
 23.4 kW

<small>Drawn by</small> TML	<small>Sheet</small> A001
<small>Date</small> 20-MARCH-2018	
<small>Scale</small> AS NOTED	