

Approved RAC
7/7/2021

320003555

Menu Save Reset Cancel Help

Record Detail * (This section is required.)

Permit Type	Permit Number	Opened Date
Building/Residential/Alteration/SFD	B20003555	10/18/2020
Description of Work		
SFD/ FINISH BASEMENT TO INCLUDE: BEDROOM WITH (2 CASEMENT WINDOWS**MUST MEET EGRESS REQUIREMENTS**), FULL BATH, OPEN FAMILY AREA WITH FIREPLACE, UTILITY/ALUNDRY AREA, APPROXIMATELY 1,288 SQ FT		

check spelling

Address * (This section is required.)

Search Reset Clear Get Parcel & Owner

Street #	Street Name	Street Type	
14600	MONTICELLO	DR	
Unit Type	Unit #	X Coordinate	Y Coordinate
--Select--		-77.01025	39.33223
City	State	Zip Code	Primary
COOKSVILLE	MD	21723	Yes

Parcel * (This section is required.)

Search Reset Clear Get Address & Owner

GIS ID *	Parcel	Parcel Area	Land Value	Improved Value	Exemption Value	Plan Area
832156	271	1.37	188700	321000	132300	RURAL
Legal Description						
IMPVLOT 9-D 1.3737AR[]14600 MONTICELLO DR[]COOKSVILLE						

check spelling

Block	Lot	Census Tract	Council Dist	Inspection Dist	Supervisor Dist	Map #	DAP Zone
	9 D	605601	5				
Plan Area	State Tax Id	Subdivision Name					
	1404324765						
Section	Area	Tax Map					
		8					
Grid	Zoning District	ADC Map					
8-18	RC-DEO	4692-J7					
SDP No.	Final Plan No.	WP File No.	Primary				
			Yes				
Record Plat No.	WS Contract No.	FDP No.					
Owner Occupied	Year Built	Historic District					
<input type="radio"/> Yes <input type="radio"/> No	1975	<input type="radio"/> Yes <input checked="" type="radio"/> No					
Historic District Registry No.	Stat Area	Flood Plain					
	4-03	<input type="radio"/> Yes <input checked="" type="radio"/> No					

Building No

Owner *(This section is not required.)*

Search Reset Clear

Name *

Address Line 1

Address Line 2

Address Line 3

Mail City	Mail State	Mail Zip Code
COOKSVILLE	MD <input type="checkbox"/>	21723

Phone	Primary
443-584-3547	Yes <input type="checkbox"/>

E-mail

Cell Number	Fax Number
<input type="text"/>	<input type="text"/>

Professionals *(This section is not required.)*

Search Reset Clear

License # *	Business Name		
08010108316	SCHAEFER HOME SERVICES LLC		
License Type *	First Name	Middle Name	Last Name
MHIC Ind <input type="checkbox"/>	PHILLIP		SCHAEFER
Primary	Address Line 1		
Yes <input type="checkbox"/>	7891 CHALICE ROAD		
	Address Line 2		
	<input type="text"/>		
	City	State	ZIP Code
	SEVERN	MD	21144-0000
	Phone 1	Phone 2	Fax
	4107075296		0000000000
	E-mail		
	SCHAEFERHOME2014@VERIZON.NET		

Applicant *(This section is not required.)*

Search As Owner As Lic. Prof As Contact

Type *	First Name	MI	Last Name
Applicant <input type="checkbox"/>	Phill		Schaefer
Relationship	Full Name		
Applicant <input type="checkbox"/>	Phill Schaefer		
Primary	Organization Name		
No <input type="checkbox"/>	Schaefer Home Services LLC		
	Street Address		
	7891 Chalice Rd		
	Address Line 2		
	<input type="text"/>		

City	State	Zip Code
Severn	MD	21144
Phone	Cell	Fax
443-584-3547		
E-mail *		
schaefershome2014@verizon.net		

Contact (This section is not required.)

Search As Owner As Lic. Prof As Contact

Type	First Name	MI	Last Name
Contact	Phill		Schaefer
Relationship	Full Name		
Licensed Professiona	Phill Schaefer		
Primary	Organization Name		
Yes	Schaefer Home Services LLC		
Street Address			
7891 Chalice Rd			
Address Line 2			
City	State	Zip Code	
Severn	MD	21144	
Phone	Cell	Fax	
443-584-3547			
E-mail			
schaefershome2014@verizon.net			

Addl Info

Est Construction Cost *	Housing Units *	Number of Buildings *	Public Owned
54600	0	0	No
Construction Type			
434 - Additions, Alterations and Conversions - Residential			

RESIDENTIAL ALTERATION INFO

RESIDENTIAL ALTERATION INFORMATION

Total Square Footage *	Bedrooms	Full Baths	Half Baths	Water *	Sewage *	Existing Utilities *
1288 SQFT	1	1	0	Private	Private	Gas & Electric
Existing Heating System *	Existing Sprinkler System *	Type of New Fireplace	Expiration Date	Fee Exempt *		
Electric	None	--Select--	4/19/2021	<input type="radio"/> Yes <input checked="" type="radio"/> No		

PAYMENT INFORMATION

Check 1	Payee 1	Check 2	Payee 2	SAP Doc No	SAP Entered

Submit Cancel

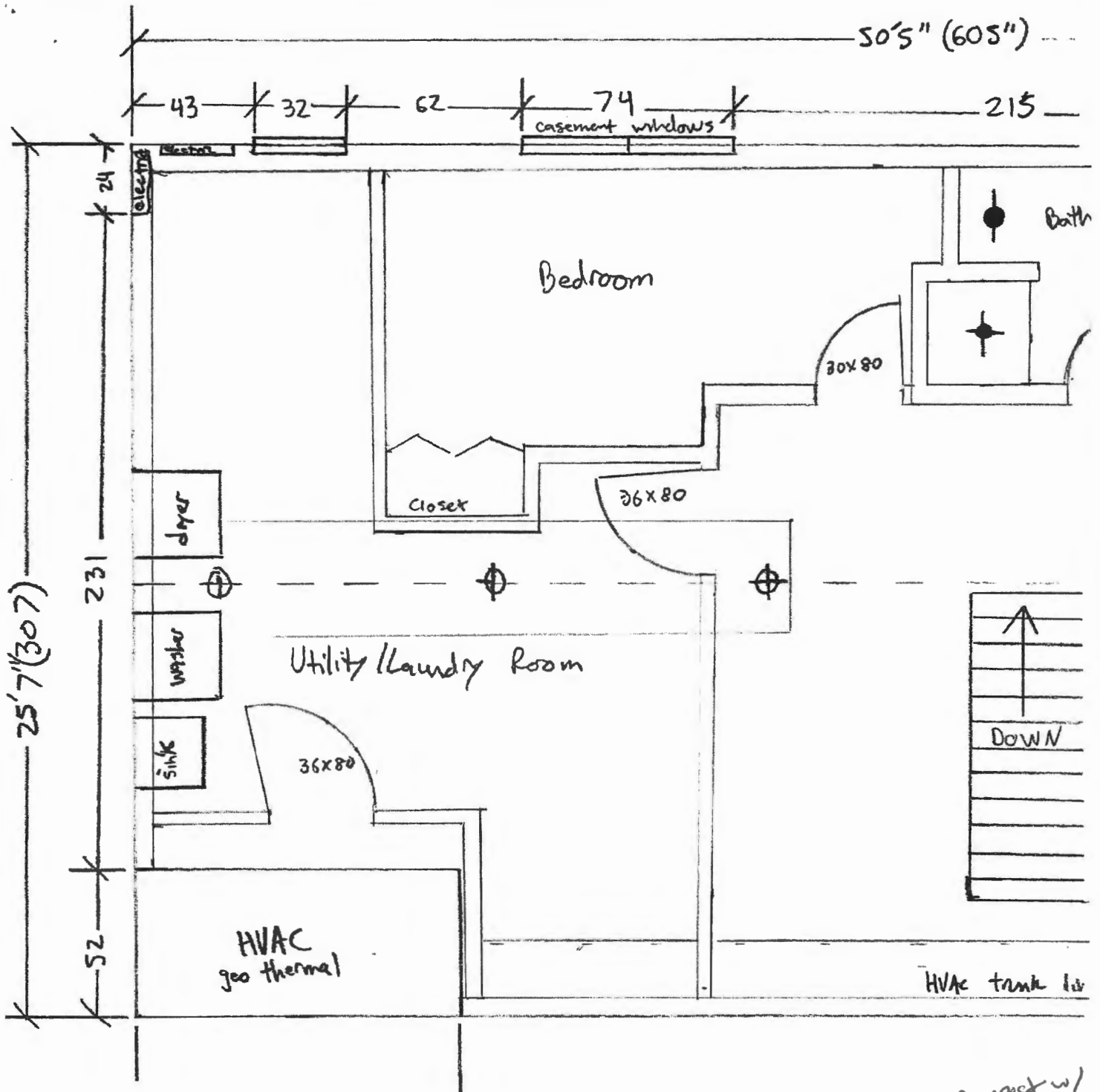

Correct w/
other page →

Proposed



7891 Chalice Road, Severn, MD 21144

STOCKWELL - Basement 1/4" = 1'

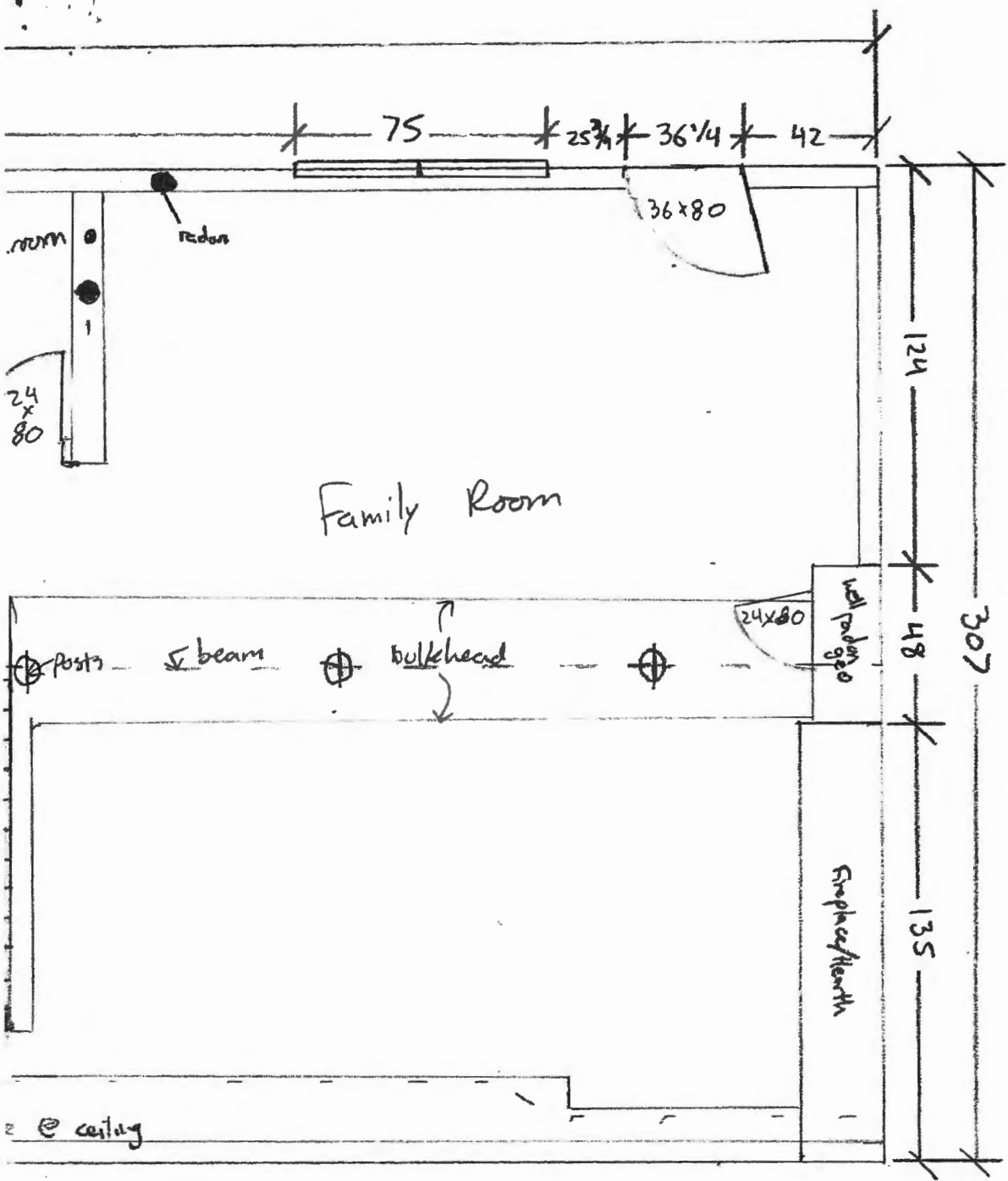

← Cornice
w/ other
piece

Proposed

COPY

Existing

Front of House - ground level

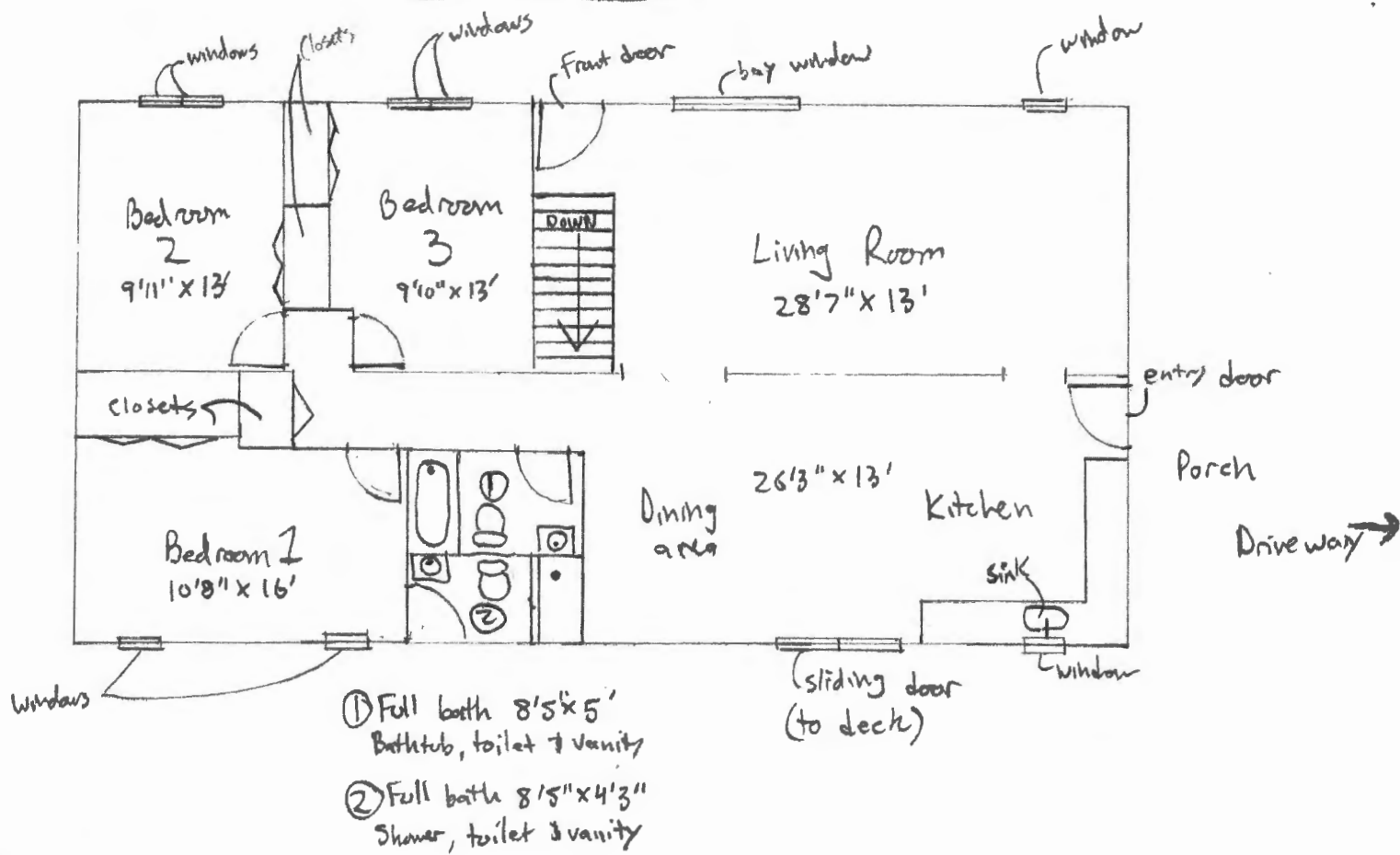

Stockwell Residence - Main Floor

Scale 1/8" = 1'



7891 Chalice Road, Severn, MD 21144

Existing

Front of house - below grade

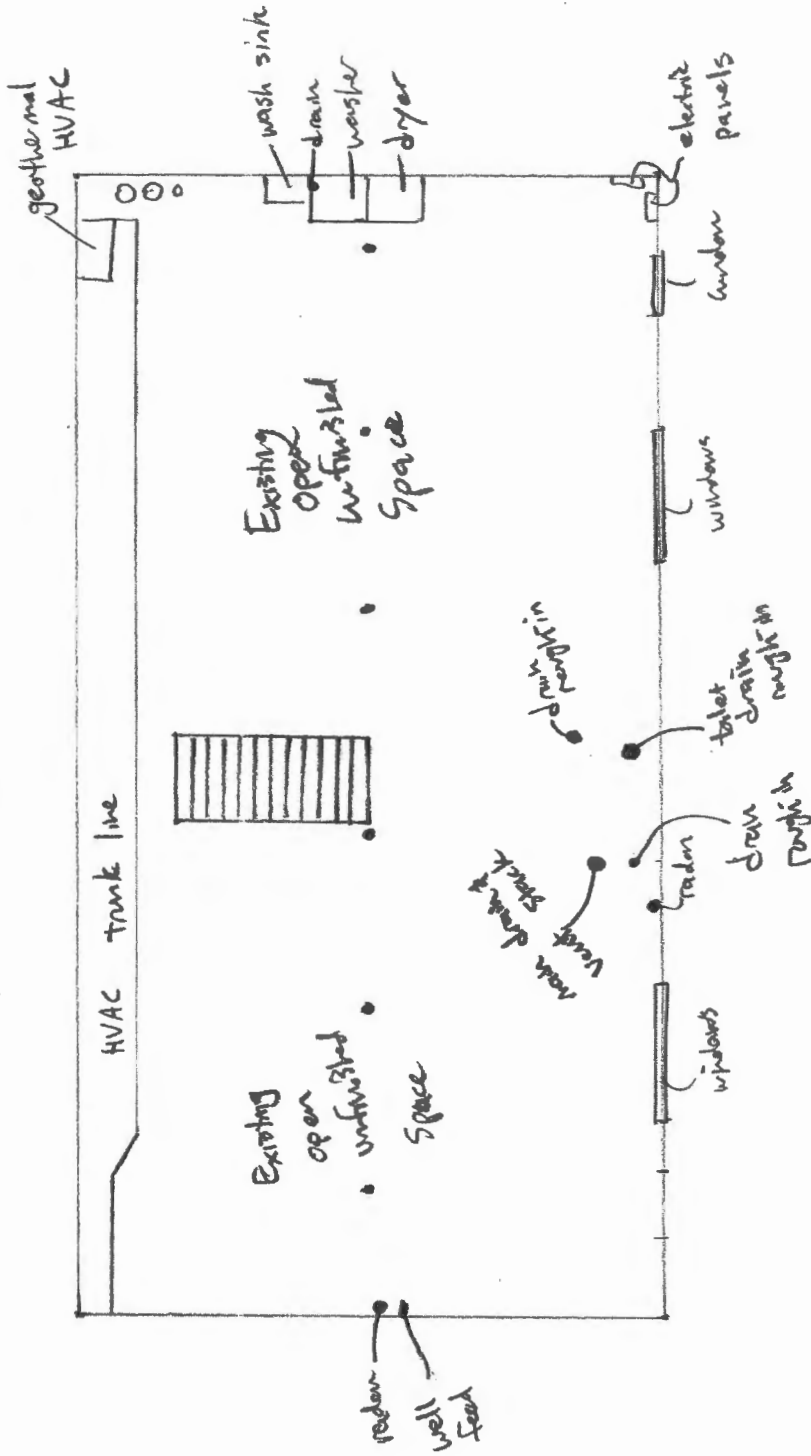

Rear of house - walk out

Stockwell Residence - Existing Basement

Scale 1/8" = 1'



7891 Challice Road, Severn, MD 21144