

APPROVED

WALK-THRU BUILDING PERMIT

BP# _____ A# P# 29480

APP. SAN SF DATE: 11/16/06

DESC. OF WORK:

*interior wall framing,
new electric, new H.V.A.C.*

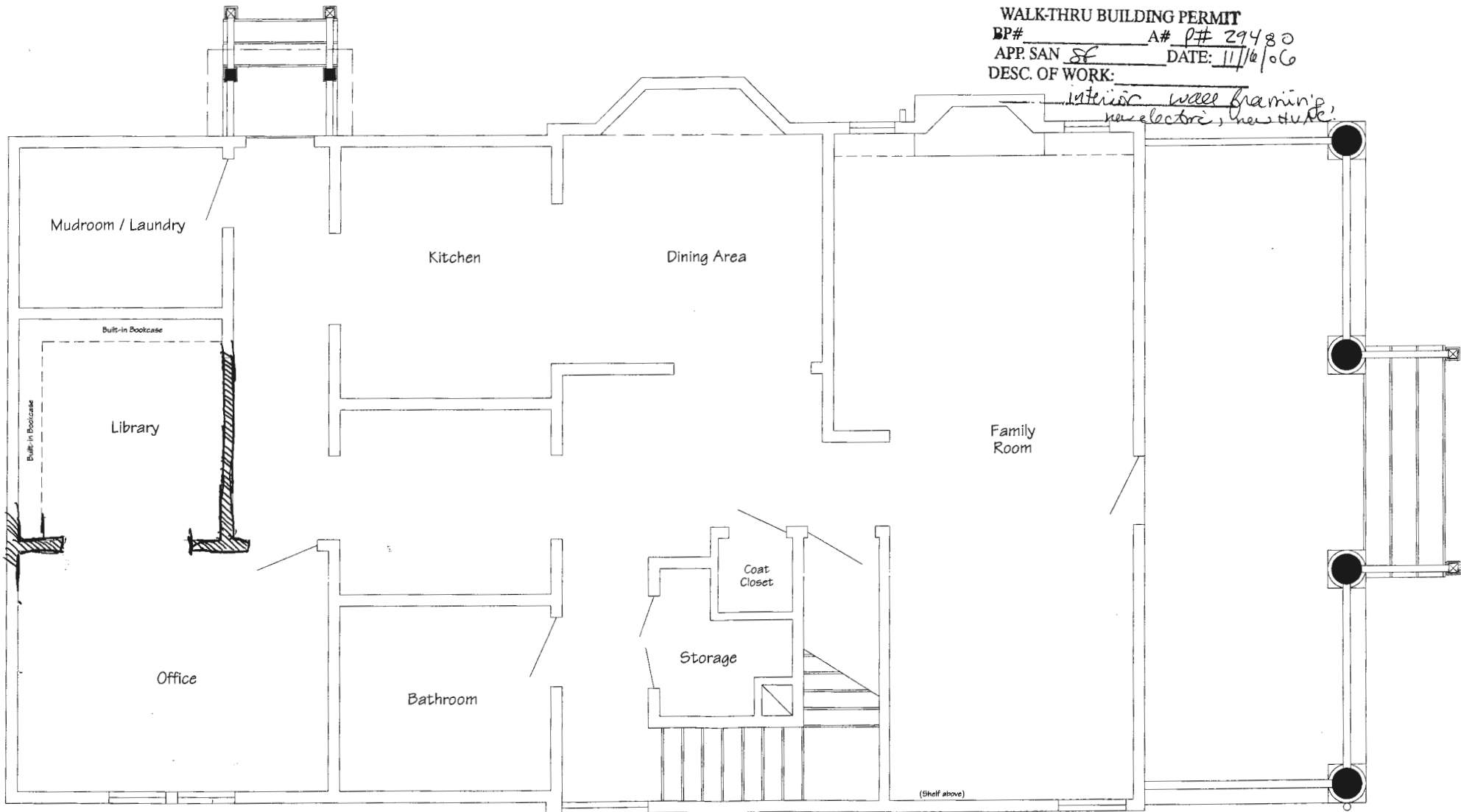

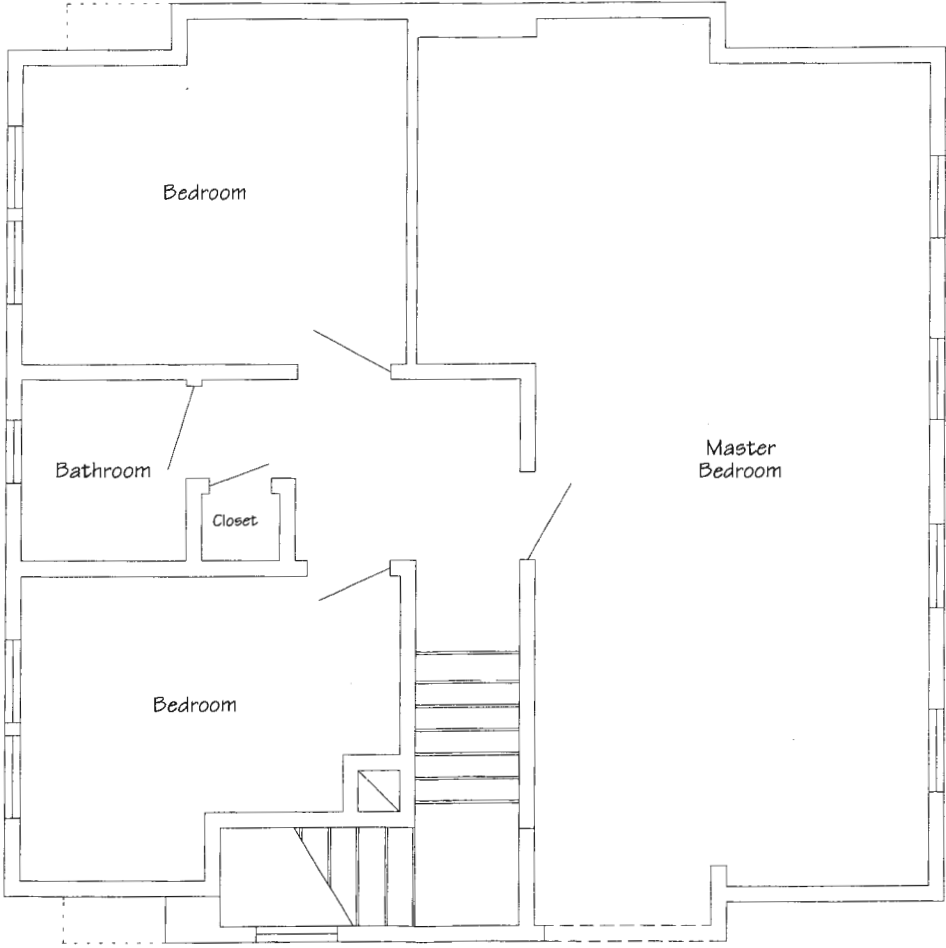

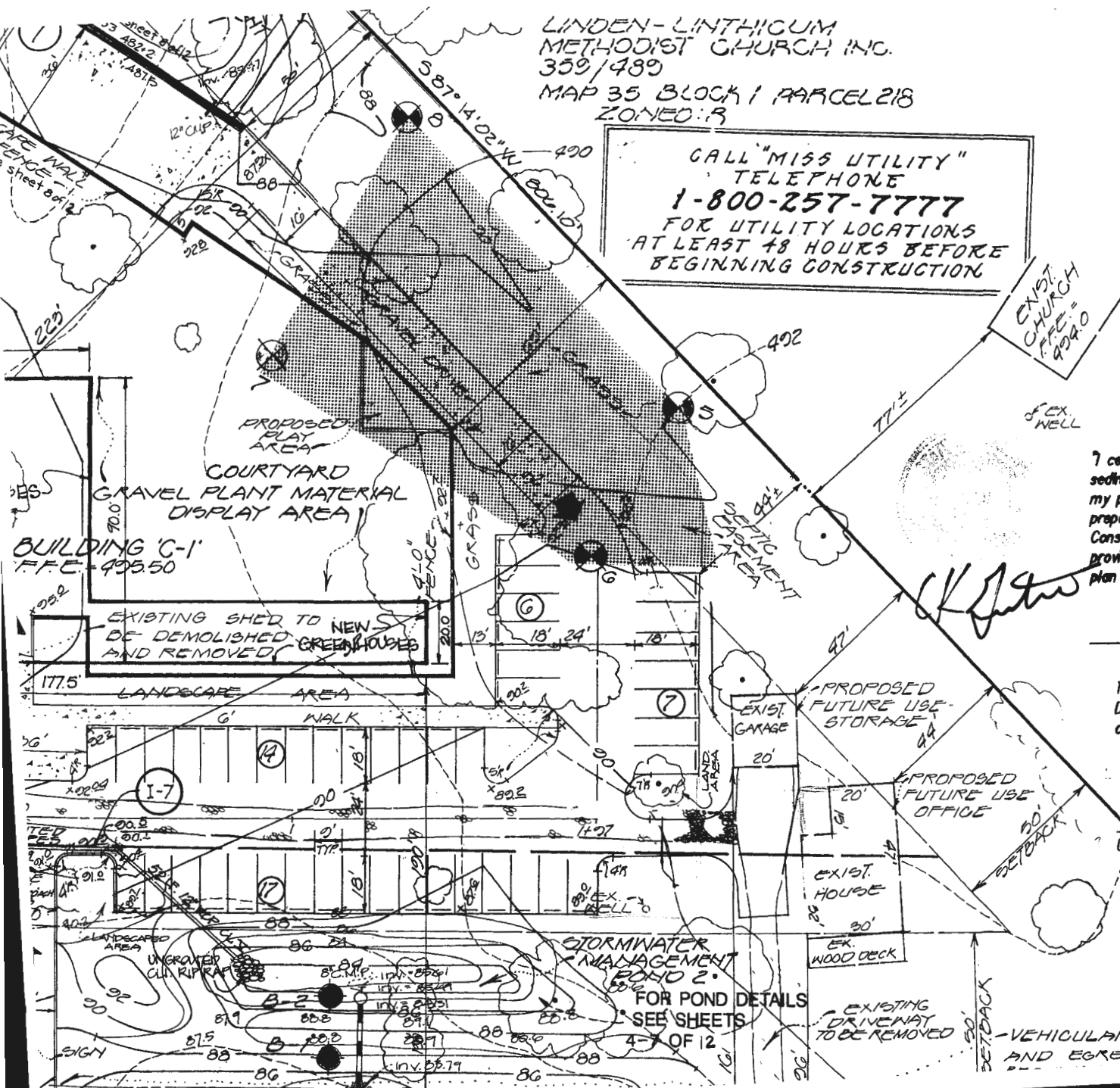

MAINT ENETRANCES TO BE UTILIZED BY HANDICAPPED PERSONS.

2. THIS PLAN DOES NOT UTILIZE DEPRESSED CURBS OR HANDICAPPED RAMPS. THE PAVING ELEVATION MATCHES THE WALK ELEVATION.

DEVELOPER'S/BUILDER'S CERTIFICATE

"I/We certify that all development and/or construction will be done according to this plan, and that any responsible personnel involved in the construction project will have a Certificate of Attendance at a Department of the Environment Approved Training Program for the Control of Sediment and Erosion before beginning the project. I also authorize periodic on-site inspection by the HSCD." I WILL PROVIDE HSCD WITH AN "AS-BUILT" OF THE POND WITHIN 30 DAYS OF COMPLETION.

Steph K. Di...
 Signature of Developer/Builder

11-29-90
 Date

ENGINEER'S CERTIFICATE

"I certify that this plan for pond construction, erosion and sediment control represents a practical and workable plan based on my personal knowledge of the site conditions. This plan was prepared in accordance with the requirements of the Howard Soil Conservation District. I have notified the developer that he must provide the Howard Soil Conservation District with an "as-built" plan of the pond within 30 days of completion."

CK J...
 Signature of Engineer

11-29-90
 Date

These plans have been reviewed for the Howard Soil Conservation District and meet the technical requirements for small pond construction, soil erosion and sediment control.

James M. Hahn 12/11/90
 U.S. Soil Conservation Service Date

These Plans for small pond construction, soil erosion and sediment control meet the requirements of the Howard Soil Conservation District.

Robert W. Zick 12/11/90
 Howard Soil Conservation District Date

PERMIT

SEWAGE DISPOSAL SYSTEM

MARYLAND STATE DEPARTMENT OF HEALTH

HOWARD COUNTY
BUREAU OF ENVIRONMENTAL HEALTH
461-9933

✓
1-31-92
CW

P 45621

A 45621

DISTRICT 5th

DATE 2/28/90

DATE SYSTEM APPROVED 1/31/92

INSPECTOR CW

Jack Fyock IS PERMITTED TO INSTALL _____ ALTER X

ADDRESS _____ PHONE 988-9270

SUBDIVISION Kendall Property ROAD 12161 Route 108 LOT _____

PROPERTY OWNER Garden Center
12161 Route 108

ADDRESS _____

~~IF GARBAGE GRINDER IS USED INCREASE SEPTIC TANK CAPACITY BY 50% AND ABSORPTION AREA BY 12%~~

GARBAGE GRINDER YES ~~XXXXXXXXXXXXXXXXXXXX~~

SEPTIC TANK CAPACITY 1000 GALLONS NUMBER OF BEDROOMS 3

REPAIR - PURPOSE - RELOCATE SEPTIC SYSTEM EXISTING SFD TO ACCOMMODATE GARDEN CENTER -
SAME PROPERTY.

TRENCHES - 180 sq. ft. per bedroom. Trench to be 2 feet wide. Inlet 4 1/2 feet below original
grade. Bottom maximum depth 9 1/2 feet below original grade. Effective area begins
at 4 1/2 feet below original grade. 5 feet of stone below distribution pipe.

LOCATION - Place the distribution box 130 feet from the existing well and 20 feet from the
right side of the lot as seen when facing the lot from Route 108. Run the
trenches toward the left side of the lot. MAINTAIN AT LEAST 100 FEET DISTANCE
BETWEEN THE SEPTIC SYSTEM AND THE WELL.

NOTE - No trench to exceed 100 feet in length. Provide 6" - 8" diameter cleanout and
cap to grade or above on septic tank. *ok/cw*

PLANS APPROVED BY Raymond Hodges DATE 3/27/90

COVER NO WORK UNTIL INSPECTED AND APPROVED

NEITHER THE HOWARD COUNTY COUNCIL NOR THE HEALTH DEPARTMENT IS RESPONSIBLE FOR THE SUCCESSFUL OPERATION OF ANY SYSTEM

NOTE: CLEANOUT REQUIRED EVERY 70 FEET OF SEWER LINE AND/OR AT 90° SWEEPS IN LINES FROM HOUSE TO DRAIN FIELDS

NOTE: ALL PARTS OF SEPTIC SYSTEMS (I.E. TANK, DISTRIBUTION BOX, TRENCHES) TO BE 100 FEET FROM WELL (UNLESS OTHERWISE SPECIFICALLY AUTHORIZED)

NOTE: IF DEEP TRENCHES ARE USED CALL FOR INSPECTION BEFORE AND AFTER PLACING GRAVEL IN TRENCHES

NOTE: NO DRY WELL SHALL EXCEED 15 FOOT IN DIAMETER NO ABSORPTION TRENCH TO EXCEED 100 FEET IN LENGTH.

NOTE: ALL PIPE FROM HOUSE TO SEPTIC TANK MUST BE CAST IRON OR SCHEDULE 40 PVC OR ABS

PERMIT VOID AFTER TWO YEARS

NOTE: INSTALL STAND PIPE ON SEPTIC TANK AND DRY WELL. STAND PIPES MUST BE 6 INCHES IN DIAMETER. CAST IRON, CONCRETE OR TERRA COTTA OR PVC OR ABS ACCEPTED. IF TOP OF SEPTIC TANK IS DEEPER THAN 3 FEET, MANHOLE TO GRADE REQUIRED

NOTE: DISTRIBUTION BOXES MUST HAVE BAFFLES

***INSTALLER IS RESPONSIBLE FOR OBTAINING FINAL APPROVAL ON THIS PERMIT**

*CALL 461-9933 FOR INSPECTION OF SEPTIC SYSTEMS.

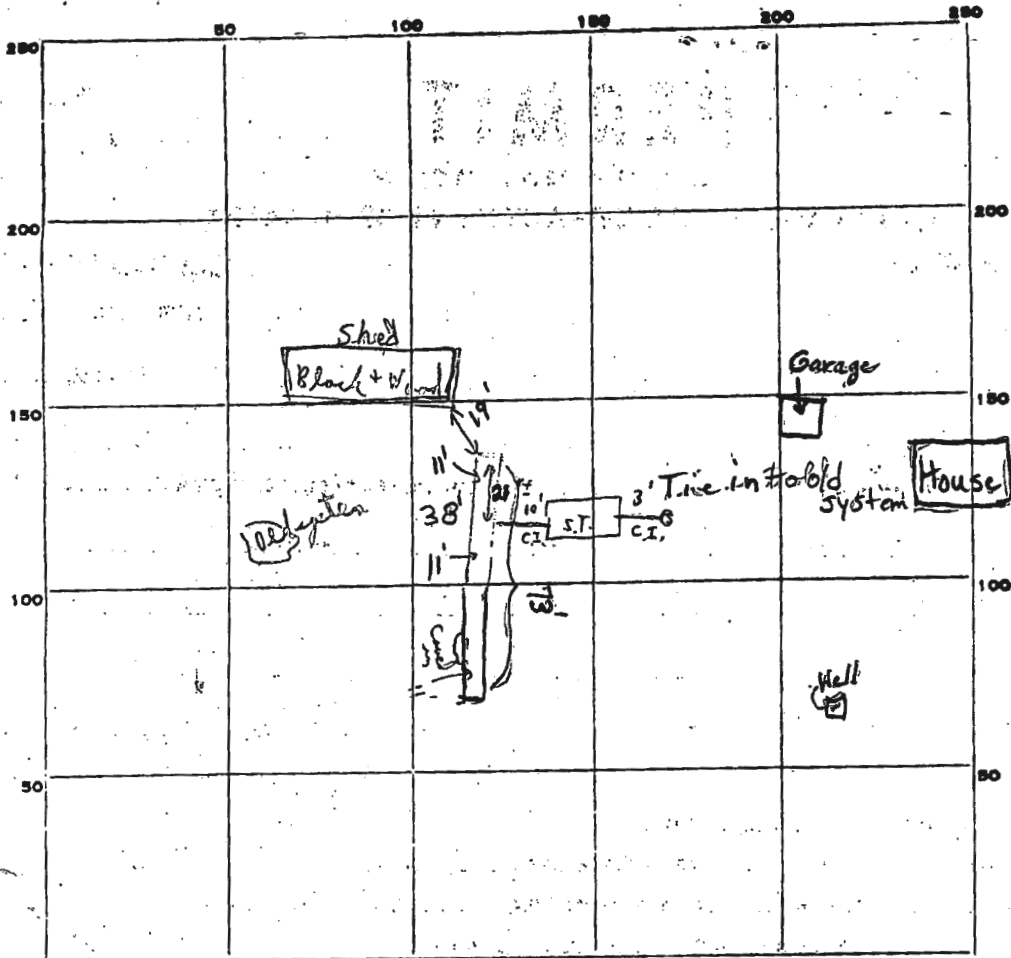

INDICATE NORTH. - NAME ADJOINING ROADWAY AS BASE LINE.

PERMIT CARD ① + ② Not seen

SEPTIC TANK, LEVEL ok ③ Yes signed found CLEANOUTS ① + ② No plug ③ Yes D.W. N/A

DISTRIBUTION BOX, LEVEL N/A

TILE FIELD, DEPTH 11 FT. TRENCH WIDTH ✓ FT.

GRAVEL DEPTH 7' IN. TOTAL LENGTH 73 FT.

NUMBER OF TRENCHES 1 TOTAL BOTTOM AREA —

SEEPAGE PITS, INSIDE DIAMETER — FT. DEPTH BELOW INLET — FT.

ABSORBENT AREA 5.21 SQ. FT.

REMARKS 2/2/79 Found - existing house - trench 38' long, 11' depth
Partial to put stone in first 38'; ② Trench to 73'
long & 11' depth some way ③ 2:15 - Trench 2:30 On site
long & 11' depth - ok for stone in rest of trench - pipe in
& mortared around S.T. both ends + cleanout plug in + covered
at base. Paper on trench to 3 1/2' avg of grade of ground. C.B.B.

DATE SYSTEM APPROVED 2/2/79 INSPECTOR C. B. [Signature]

SOP-91-02

Clarksville Garden Center.

1992 =

89-036.

Guttside, Little + Wesley

SUBDIVISION: K...

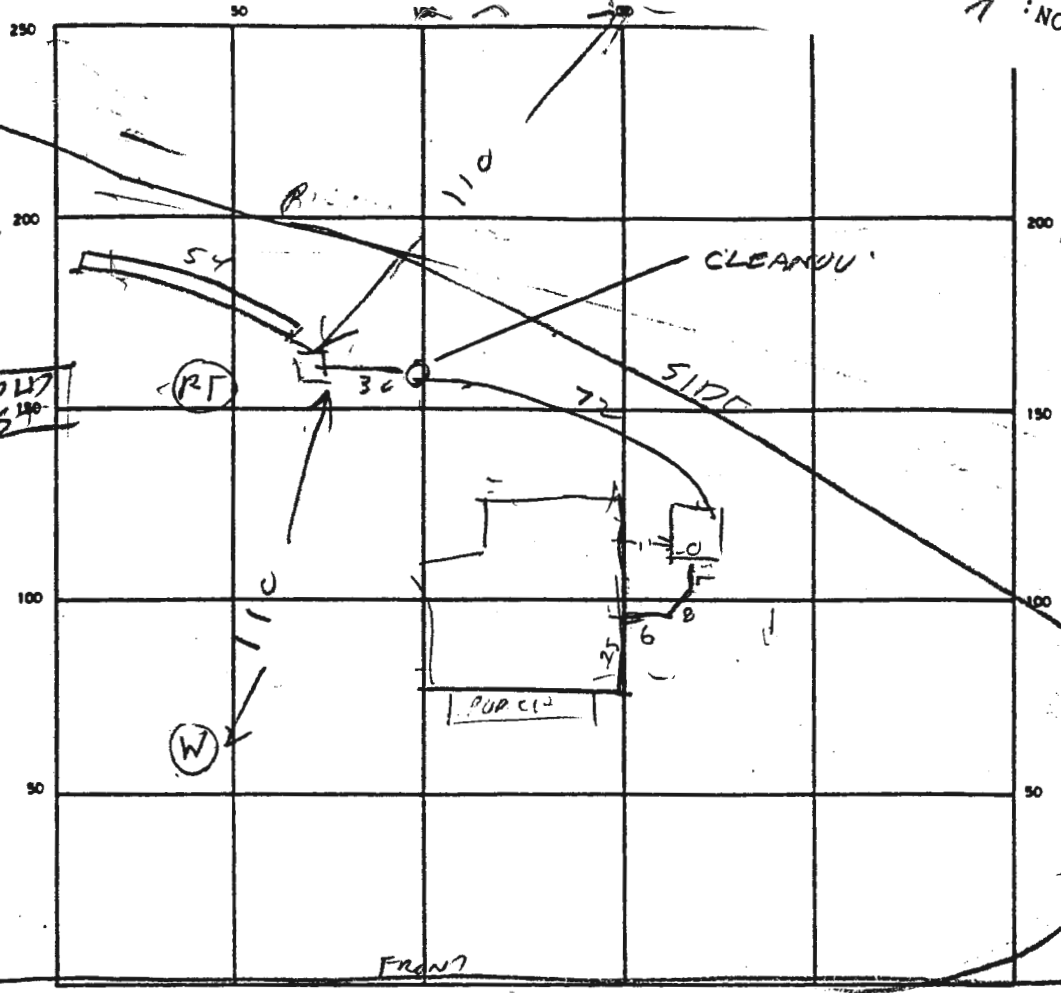

SEPTIC TANK LEVEL 1000

CLEANOUTS

ST
OK

DISTRIBUTION BOX LEVEL _____

DRAIN FIELD/TILE FIELD DEPTH 9 1/2 FT. TRENCH WIDTH 2 FT. INLET DEPTH 4 1/2 FT.

EFFECTIVE GRAVEL DEPTH _____ FT. TOTAL LENGTH 54 FT

NUMBER OF TRENCHES _____ ONE SIDEWALL/BOTTOM AREA 270 SQ FT.

DRYWELL INSIDE DIAMETER _____ FT EFFECTIVE DEPTH BELOW INLET _____ FT.

ABSORBENT AREA _____ SQ. FT.

REMARKS 3/27/90 - TRENCH #1 FINISHED & TANK OK.

DIG TRENCH #2 COVER TANK & TRENCH #1. OLD TRENCH
& OLD ST TO BE ABANDONED BY HANDS

CONTRACTOR CONFIRMS SYSTEM COMPLETED, FINAL

DETAIL NOT AVAILABLE. (CW)

DATE SYSTEM APPROVED 1/31/92

INSPECTOR C. Wilber

