

Bureau of Environmental Health  
 7178 Gateway Drive Columbia, MD 21046  
 (410) 313-2640 Fax (410) 313-2648  
 TDD (410) 313-2323 Toll Free 1-866-313-6300  
 website: www.hchealth.org

Maura J. Rossman, M.D., Health Officer

RECEIPT DATE: \_\_\_\_\_

**ONSITE SEWAGE DISPOSAL SYSTEM**

P 545124

INSTALLATION APPROVAL DATE: 8-22-13 KAW

**PERMIT**  
**MINOR REPAIR**

A \_\_\_\_\_

PROPERTY ADDRESS: 1000 Route 97

SUBDIVISION: \_\_\_\_\_ LOT: \_\_\_\_\_ TAX ID: 04-370406

CONTRACTOR: Hatfield's Equipment EMAIL: \_\_\_\_\_

CONTRACTOR ADDRESS: P.O. Box 519, Annapolis Junction, MD 20701 PHONE: 301-490-4289

PROPERTY OWNER: Jen and Jason Pett EMAIL: \_\_\_\_\_

OWNER ADDRESS: 4560 Hemlock Cone Way, Ellicott City, MD 21042 PHONE: \_\_\_\_\_

NUMBER OF BEDROOMS: 6 HOUSE SQ. FT. n/a

LOCATION:	To sleeve force main serving 960 Route 97. Existing force main crosses the proposed driveway centerline at point about 65' from end of existing pavement. A 60' sleeve is required on force main, extending 30' to each side of driveway centerline.
NOTES:	Seal sleeve; do not cover until inspected by Environmental Sanitarian. Call for inspection 24 hours in advance. Contractor must coordinate with owner of 960 Route 97 schedule the temporary interruption of their effluent pump operation.  <u>MB</u>

ISSUED BY: Robert Bricker ISSUE DATE: 8/21/2013 EXPIRATION DATE: 8/21/2014

- NOTE: CONTRACTOR MUST SCHEDULE AN INSPECTION AND GAIN APPROVAL OF ALL COMPONENTS PRIOR TO COVERING
- NOTE: AN ELECTRICAL PERMIT IS REQUIRED FOR INSTALLATION OF ANY ELECTRICAL COMPONENTS OF THE SYSTEM

**NEITHER THE HOWARD COUNTY COUNCIL NOR THE HEALTH DEPARTMENT IS RESPONSIBLE FOR THE SUCCESSFUL OPERATION OF ANY SYSTEM. PERMITTEE RESPONSIBLE FOR OBTAINING FINAL APPROVAL ON THIS PERMIT. CALL 410-313-1771 FOR INSPECTION OF SEPTIC SYSTEM.**

NOT TO SCALE

**TRENCH/DRAINFIELD DATA**

WIDTH                  INLET                  BOTTOM

NUMBER OF TRENCHES \_\_\_\_\_

TOTAL LENGTH \_\_\_\_\_

ABSORPTION AREA \_\_\_\_\_

DISTRIBUTION BOX LEVEL \_\_\_\_\_

DISTRIBUTION BOX BAFFLE \_\_\_\_\_

DISTRIBUTION BOX PORT \_\_\_\_\_

**SEPTIC TANK DATA**

SEPTIC TANK 1 LEVEL \_\_\_\_\_

MANUFACTURER \_\_\_\_\_

CAPACITY \_\_\_\_\_ GAL

SEAM LOC \_\_\_\_\_

TANK LID DEPTH \_\_\_\_\_

BAFFLES \_\_\_\_\_

BAFFLE FILTER \_\_\_\_\_

MANHOLE LOC \_\_\_\_\_

6" PORT LOC \_\_\_\_\_

WATERTIGHT TEST \_\_\_\_\_

SLOTTED \_\_\_\_\_

DATE ON LID \_\_\_\_\_

PUMP/SEPTIC TANK LEVEL \_\_\_\_\_

MANUFACTURER \_\_\_\_\_

CAPACITY \_\_\_\_\_ GAL

SEAM LOC \_\_\_\_\_

TANK LID DEPTH \_\_\_\_\_

BAFFLES \_\_\_\_\_

BAFFLE FILTER \_\_\_\_\_

MANHOLE LOC \_\_\_\_\_

6" PORT LOC \_\_\_\_\_

WATERTIGHT TEST \_\_\_\_\_

SLOTTED \_\_\_\_\_

DATE ON LID \_\_\_\_\_

**ROAD NAME**

PRE-CONSTRUCTION:

INSTALLATION: 8/22/13 (pm) Site inspection confirmed contractor sleeved  
sewer force main w/ sch 40 under proposed drive. see attached pics

FINAL INSPECTOR

J. Wolf

DATE OF APPROVAL

8/22/13

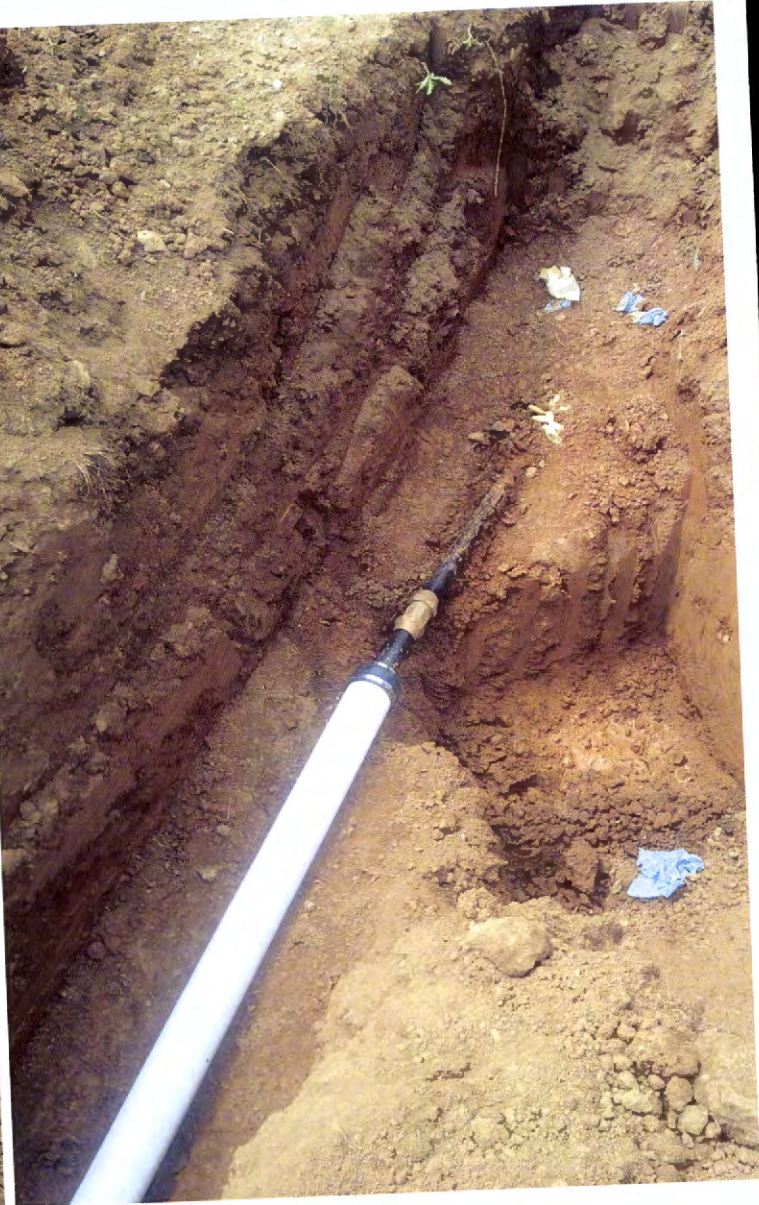

8-22-13

## FILE INQUIRY NOTES

DATE	RESULTS OF REVIEW FOR FILE
4/2/13	<p>After noticing that a permit had been issued to 'grandfather' a standard septic tank for 986 Route 97, and having Hatfield's to request septic system specifications for that permit for 1000 Route 97, I called Ken Hatfield to inquire of his intent (for which parcel he got a permit for). His response was that he did not know that there were two lots. His intent was to obtain a permit for the (gross) parcel that he perced. The 'grandfathered' permit will be issued for 1000 Route 97 as Hatfield's conducted perc tests on that parcel in February 2013.</p>
Robert Bickler	



# HOWARD COUNTY HEALTH DEPARTMENT

45124

CODES

DATE

8 / 21 / 2013

p5

CASH

CHECK

Received From

Hptfield's Equipment

For

Minor Repairs - 960 Route 97

NO.

3172

Fifty five 00 / 100

Dollars

\$

55 | 00

Received By

*[Signature]*

RECEIPT DATE: 12/18/12

P 544464

INSTALLATION APPROVAL DATE: \_\_\_\_\_

# PERMIT

A \_\_\_\_\_

## ON-SITE SEWAGE DISPOSAL SYSTEM HOWARD COUNTY HEALTH DEPARTMENT BUREAU OF ENVIRONMENTAL HEALTH

PROPERTY OWNER: Quartz Hill LLC/ Goodier Builders

OWNER'S ADDRESS: 10705 Charter Drive Ste 350, Columbia, MD 21044 PHONE: 410-984-0047

ADDRESS: <sup>1600</sup>~~986~~ Route 97 TAX ACC'T #: ~~04-32553~~ 04-370406

SUBDIVISION: \_\_\_\_\_ LOT: \_\_\_\_\_

SEPTIC TANK CAPACITY (GALLONS): TBD

PUMP CHAMBER CAPACITY (GALLONS): TBD

NUMBER OF BEDROOMS: TBD APPLICATION RATE: TBD

SQUARE FOOTAGE OF HOUSE: TBD

LINEAR FEET OF TRENCH REQUIRED: TBD

TRENCHES:	TO BE DETERMINED ON APPROVED SUPPLEMENTAL PLAN
LOCATION:	TO BE DETERMINED ON APPROVED SUPPLEMENTAL PLAN
NOTES:	A SUPPLEMENTAL PLAN PROVIDING SYSTEM DETAILS IS REQUIRED PRIOR TO HEALTH APPROVAL OF BUILDING PERMIT, PLOT PLAN, AND WALL CHECK. AN APPROVED WALL CHECK IS REQUIRED PRIOR TO PRE-CONSTRUCTION INSPECTION. THE OSDS PERMITTED HEREIN IS NOT SUBJECT TO REVISIONS TO COMAR 26.04.02 EFFECTIVE 1/1/2013 ON THE CONDITION THAT FINAL HEALTH APPROVAL OF THE INSTALLATION IS GRANTED PRIOR TO PERMIT EXPIRATION.

ISSUED BY: JEFF WILLIAMS ISSUE DATE: 12/18/12 EXPIRATION DATE: 12/18/13

- NOTE: CONTRACTOR RESPONSIBLE FOR SCHEDULING A PRE-CONSTRUCTION INSPECTION PRIOR TO BEGINNING ANY INSTALLATION
- NOTE: WATERTIGHT SEPTIC TANKS REQUIRED
- NOTE: ALL PARTS OF SEPTIC SYSTEM SHALL BE 100 FEET FROM ANY WATER WELL
- NOTE: MANHOLE RISERS REQUIRED ON ALL SEPTIC TANKS AND PUMP CHAMBERS
- NOTE: AN ELECTRICAL PERMIT IS REQUIRED FOR INSTALLATION OF ANY ELECTRICAL COMPONENTS OF THE SYSTEM

**NEITHER THE HOWARD COUNTY COUNCIL OR THE HEALTH DEPARTMENT IS RESPONSIBLE FOR THE SUCCESSFUL OPERATION OF ANY SYSTEM. PERMITTEE RESPONSIBLE FOR OBTAINING FINAL APPROVAL ON THIS PERMIT. CALL 410-313-1771 FOR INSPECTION OF SEPTIC SYSTEM.**