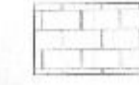

EXTERIOR FINISH LEGEND

-  STUCCO
-  NEW STONE
-  EXISTING ASPHALT SHINGLE ROOF

CONTINUOUS 6" ALUMINUM GUTTERS OVER W4X6 DOWNSPOUTS (TYP.)

DOWNSPOUT

LOW-E INSULATED DOUBLE PANE WINDOWS (TYP.)

NEW FRONT DOOR WITH ADDED PORCH

NEW FRONT ADDED PORCH EXTENSION

1. EXISTING ROOF TILES TO REMAIN AND REPAIR BROKEN TILES

1  
A-106

CONTINUOUS 6" ALUMINUM GUTTERS OVER W4X6 DOWNSPOUTS (TYP.)

CONTINUOUS PAINTED 5 3/4" CROWN MOLDING OVER 1X6 OVER 1X12

LOW-E INSULATED DOUBLE PANE WINDOWS (TYP.)

PRECAST SILL (TYP.)

CEILING PLAN  
16' - 0"

PROPOSE  
SECOND FLOOR  
PLAN  
8' - 0"

FIRST FLOOR  
PLAN  
0' - 0"

1 PROPOSE FRONT ELEVATION

1/4" = 1'-0"

NEW BALCONY TREX RAILING

CONTINUOUS 6" ALUMINUM GUTTERS OVER W4X6 DOWNSPOUTS (TYP.)

DOWNSPOUT

LOW-E INSULATED DOUBLE PANE WINDOWS (TYP.)

BREEZEWAY EXTENSION

1. EXISTING ROOF TILES TO REMAIN AND REPAIR BROKEN TILES

1  
A-106

CEILING PLAN  
16' - 0"

PROPOSE  
SECOND FLOOR  
PLAN  
8' - 0"

FIRST FLOOR  
PLAN  
0' - 0"

2 REAR ELEVATION

1/4" = 1'-0"

TDS

TDS Architectural Design

Tel: 240-470-8528  
Email: tdsnet@tds.com

Written dimensions on these shall have precedence over scale dimensions. Contractors shall verify & conditions on the job.

AJUWON RESIDENCE  
15320 OLD FREDERICK ROAD, WOODBINE, MD 21797

Issued	Date
Floor Plan	05/16/21
Revision	10/14/21

PROFESSIONAL CERTIFICATION  
I CERTIFY THAT THESE DOCUMENTS WERE PREPARED OR APPROVED BY ME, AND THAT I AM A DULY LICENSED ARCHITECT UNDER THE LAWS OF THE STATE OF MARYLAND.

Permit Stamp

FRONT AND REAR ELEVATIONS

A-103

EXTERIOR FINISH LEGEND

-  STUCCO
-  NEW STONE
-  EXISTING ASPHALT SHINGLE ROOF



**1 SIDE ELEVATION**  
1/4" = 1'-0"



**2 West**  
1/4" = 1'-0"

**TDS**

TDS Architectural Design

Tel: 240-470-8528  
Email: tdstenett@icloud.com

Written dimensions on these shall have precedence over scale dimensions. Contractors shall verify & conditions on the job.

**AJUWON RESIDENCE**  
**15320 OLD FREDERICK ROAD, WOODBINE, MD 21797**

Issued	Date
Floor Plan	05/18/21
Revision	08/26/21

PROFESSIONAL CERTIFICATION  
I CERTIFY THAT THESE DOCUMENTS WERE PREPARED OR APPROVED BY ME, AND THAT I AM A DULY LICENSED ARCHITECT UNDER THE LAWS OF THE STATE OF MARYLAND.

Permit Stamp

ELEVATION

A-104

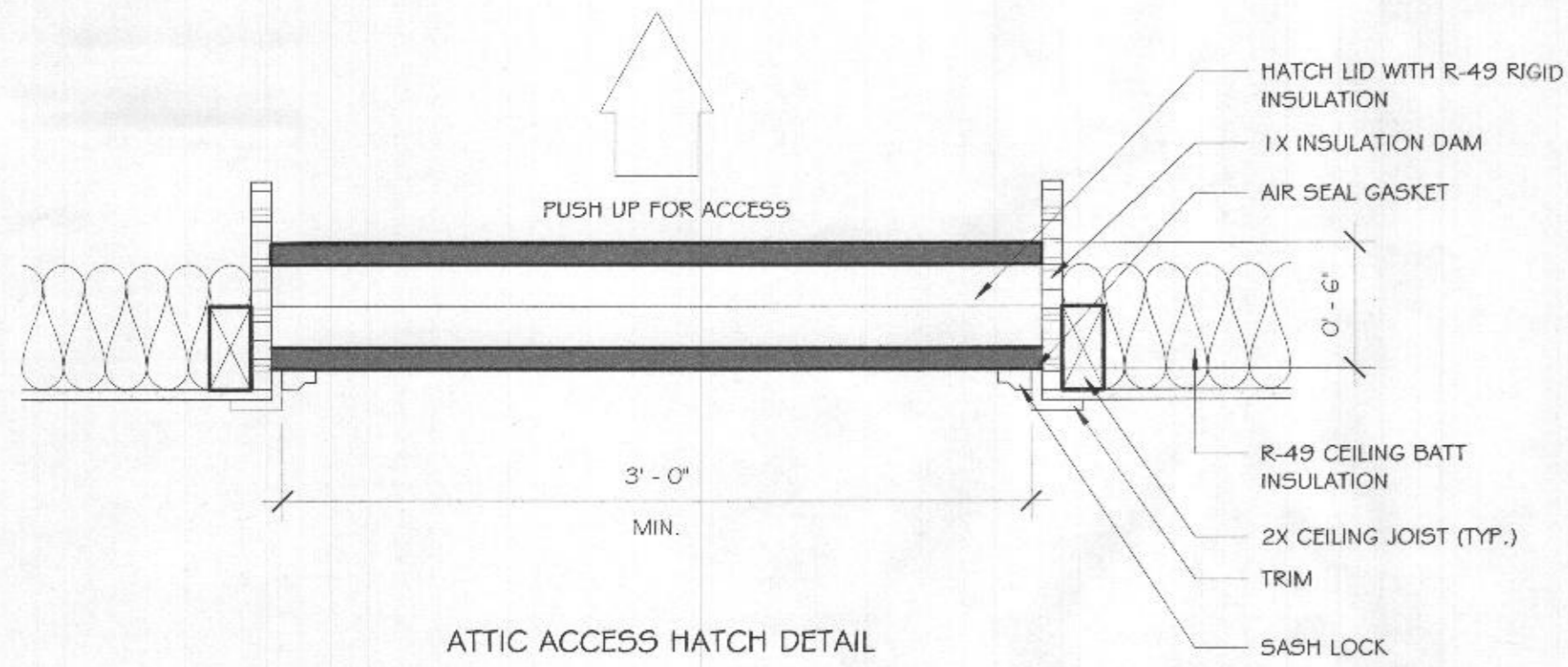

**ATTIC ACCESS HATCH**  
 1 1 1/2" = 1'-0"

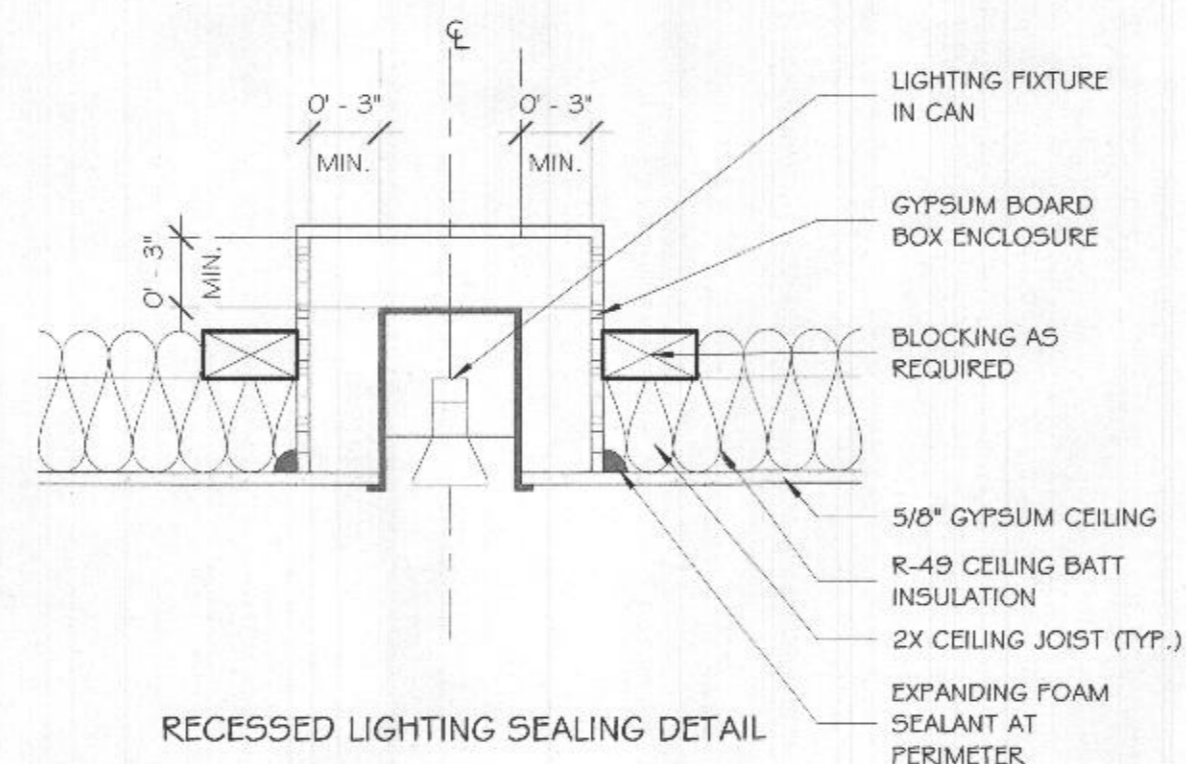

**RECESSED LIGHT SEAL DETAIL**  
 2 1 1/2" = 1'-0"

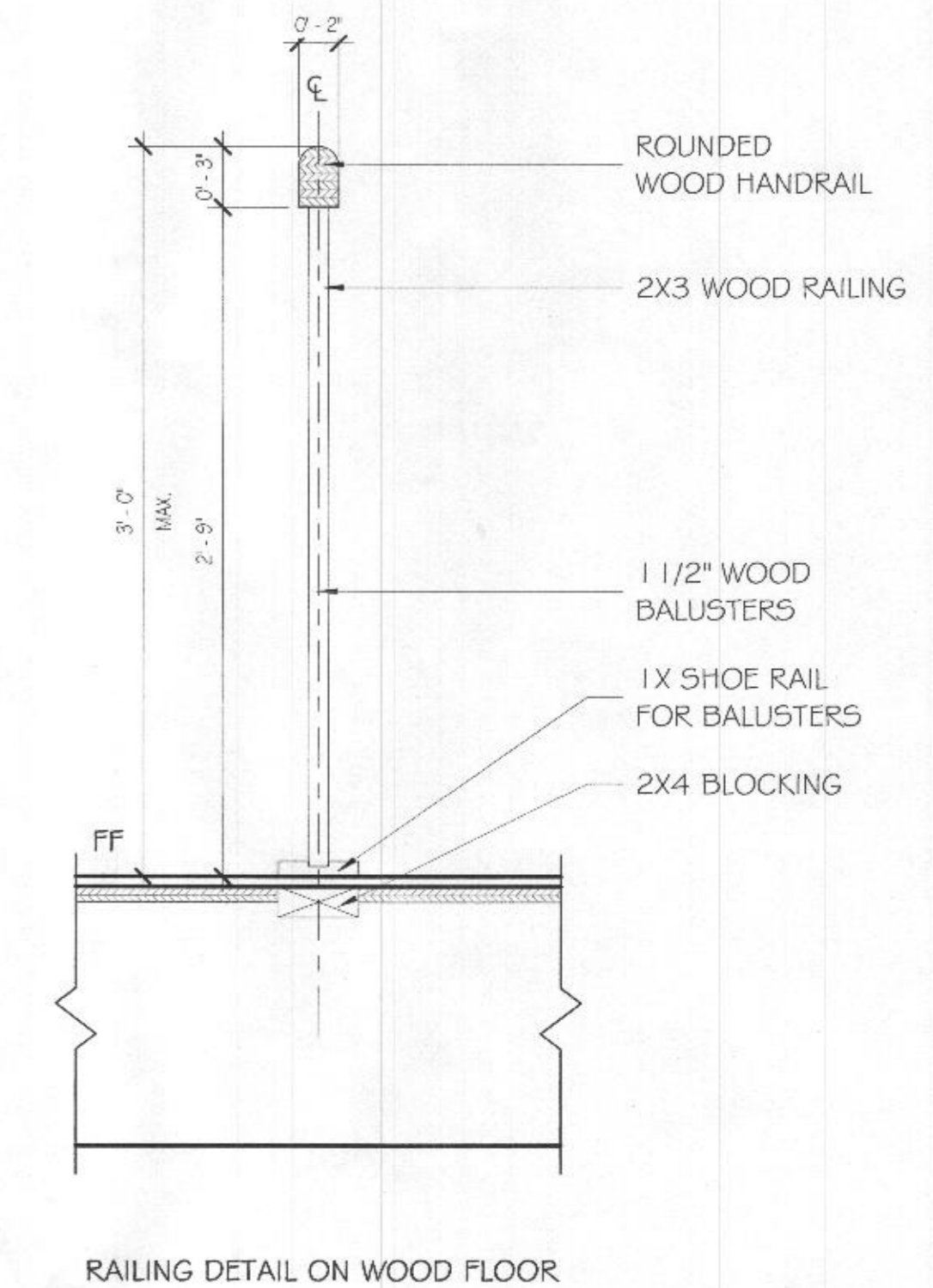

**TYPICAL RAILING**  
 6 1 1/2" = 1'-0"

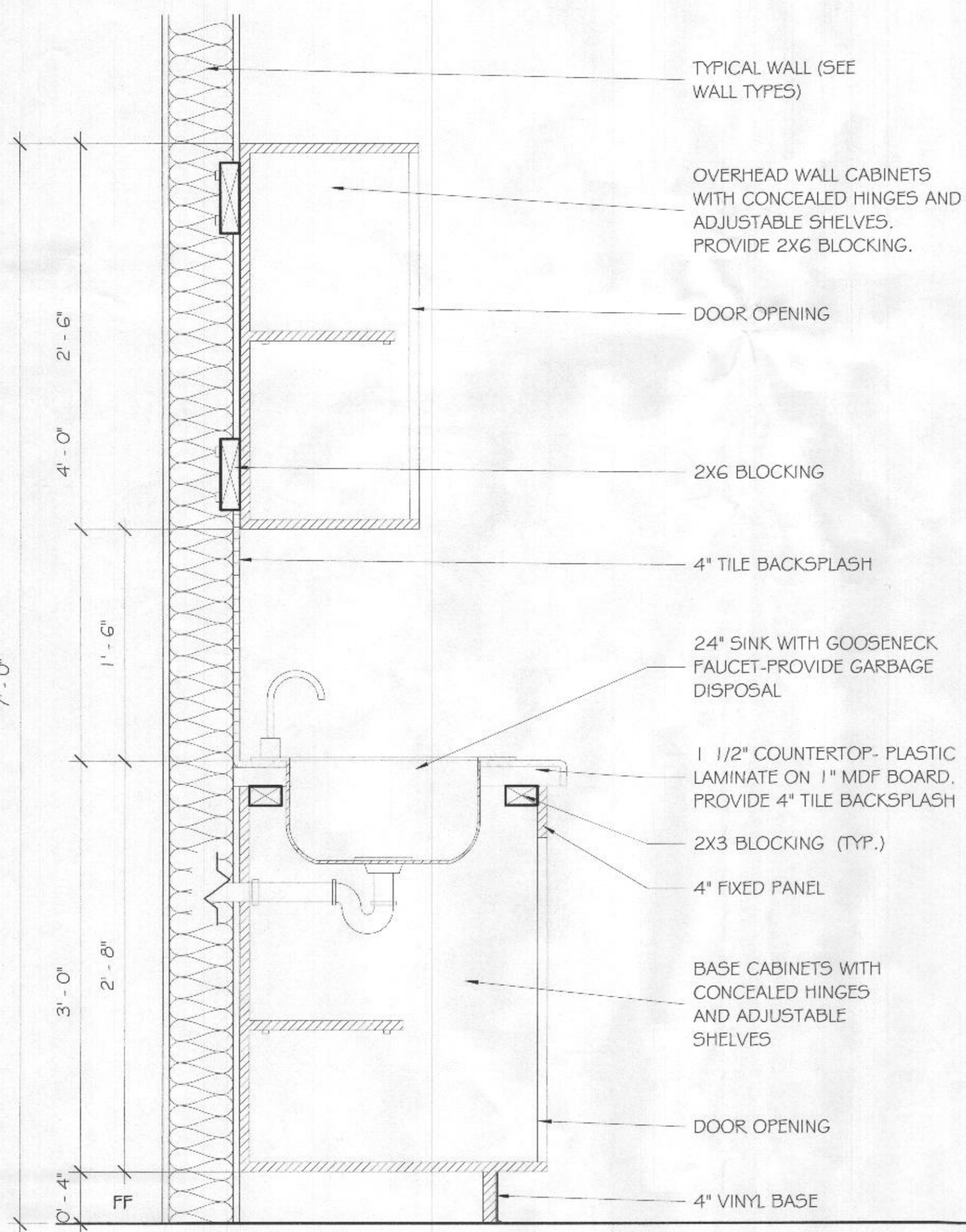

**TYPICAL COUNTER**  
 3 1 1/2" = 1'-0"

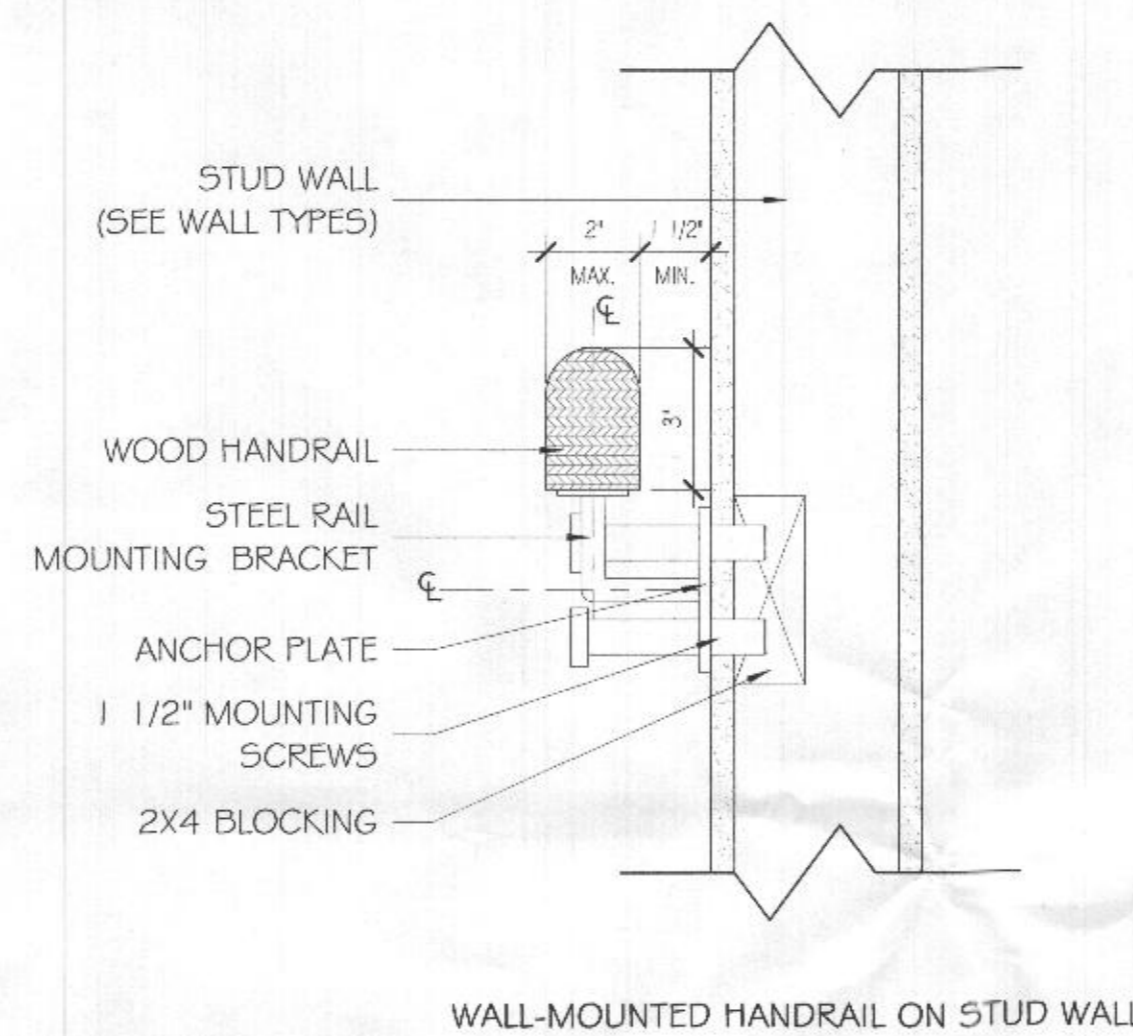

**TYPICAL WALL MOUNTED HANDRAIL**  
 4 3" = 1'-0"

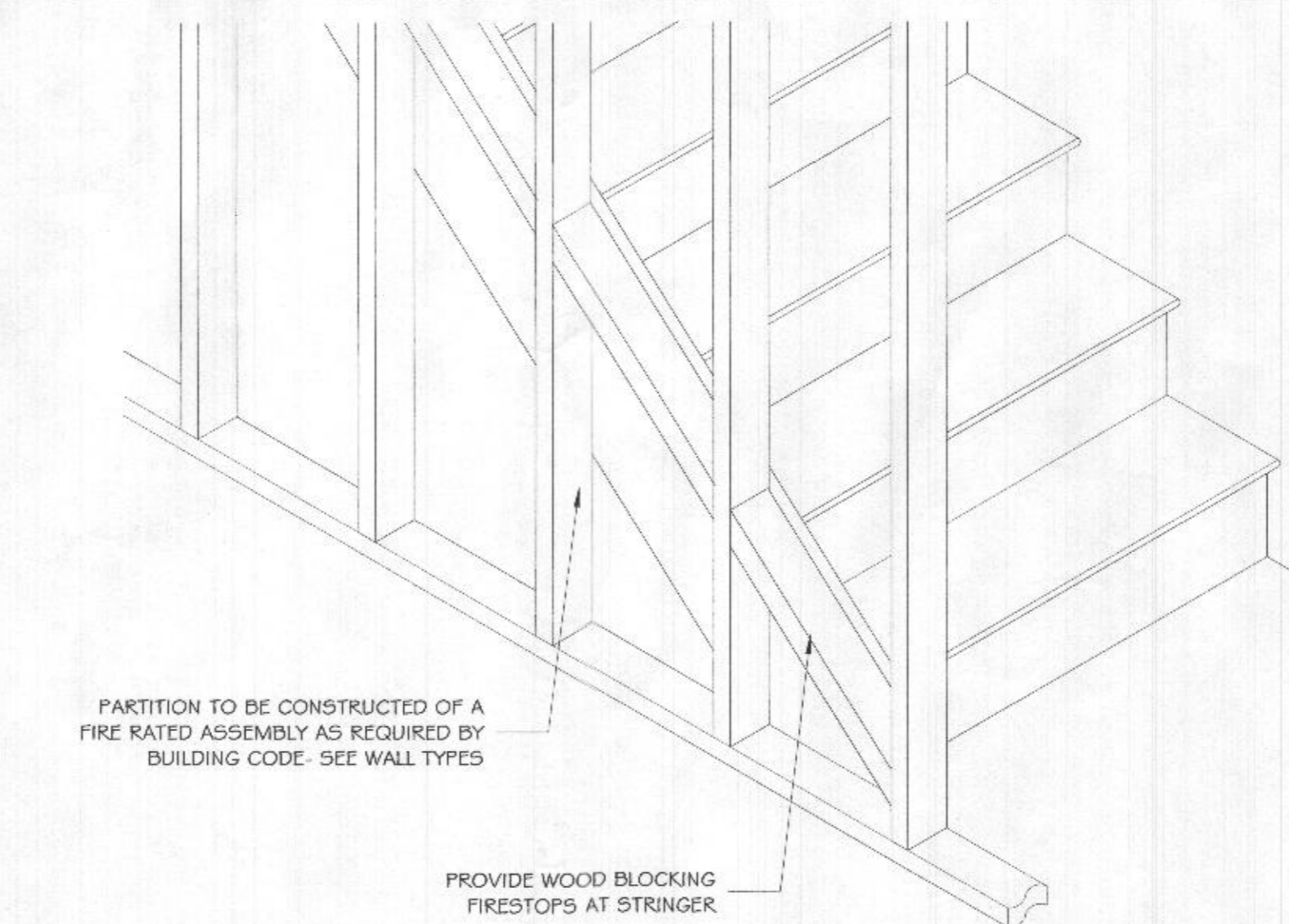
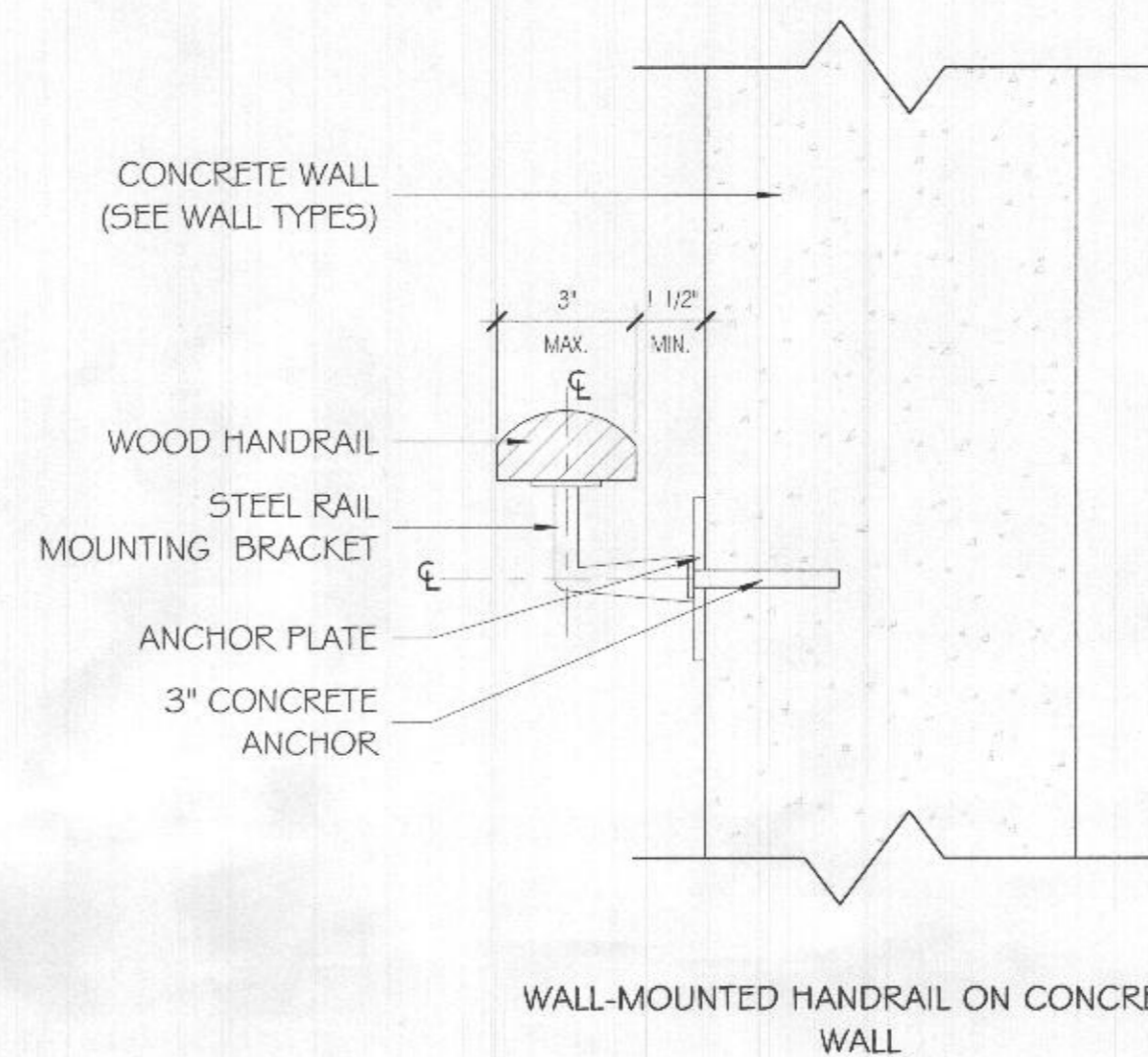

**STAIR FRAME**  
 5 1/2" = 1'-0"

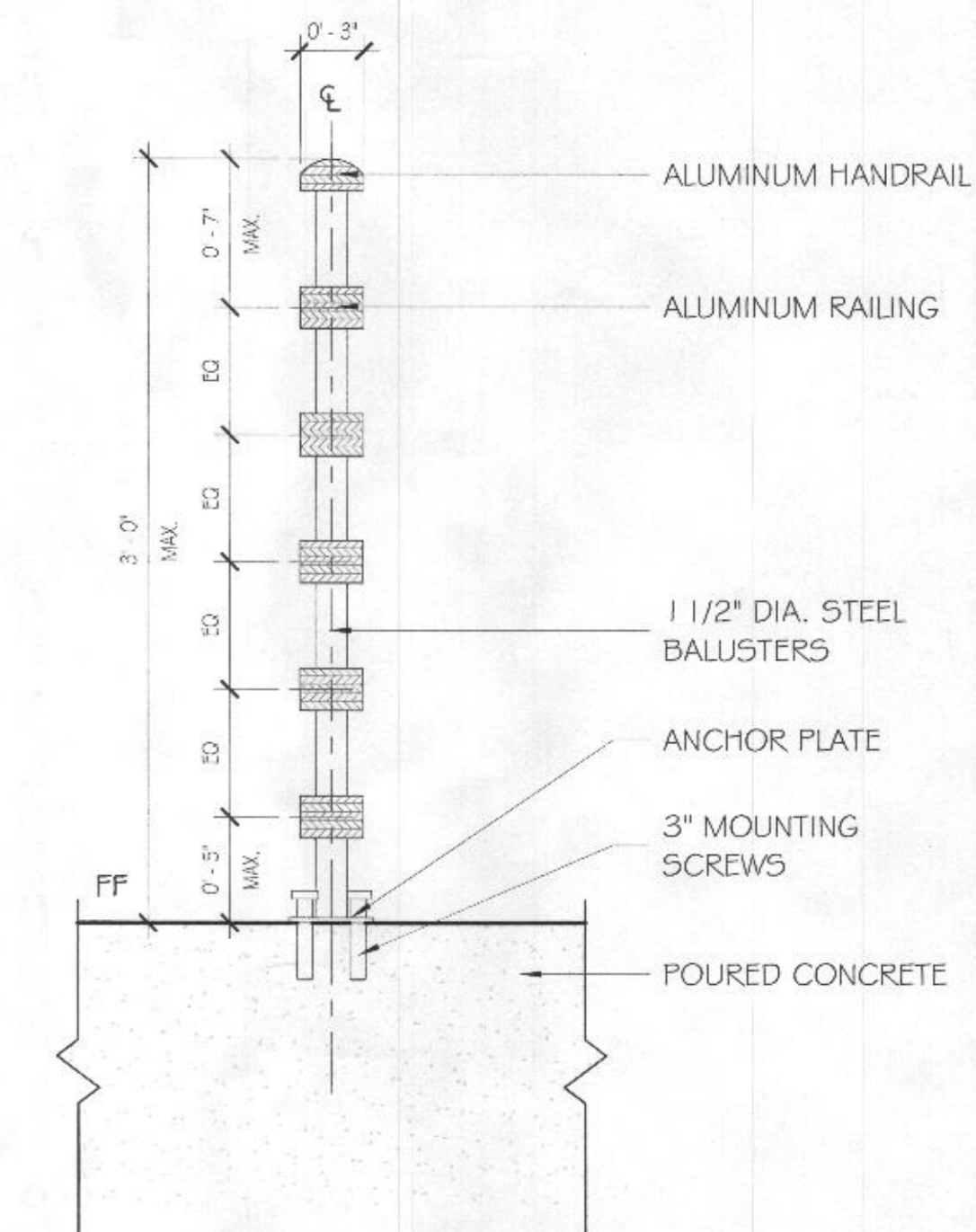

**TDS**

TDS Architectural Design  
 Tel: 240-470-8528  
 Email: tdsdesign@icloud.com

Written dimensions on these shall have precedence over scale dimensions. Contractors shall verify & conditions on the job.

**AJUWON RESIDENCE**  
 15320 OLD FREDERICK ROAD, WOODBINE, MD 21797

Issued	Date
Floor Plan	03/12/21

PROFESSIONAL CERTIFICATION  
 I CERTIFY THAT THESE DOCUMENTS WERE PREPARED OR APPROVED BY ME, AND THAT I AM A DULY LICENSED ARCHITECT UNDER THE LAWS OF THE STATE OF MARYLAND.

**TYPICAL DETAILS**

**A-105**

LEGEND:

- |  |                               |  |                           |
|--|-------------------------------|--|---------------------------|
|  | SECURITY LIGHTS               |  | TELEPHONE/DATA            |
|  | RECESSED WALL WASHER          |  | EXHAUST FAN               |
|  | RECESSED CAN DOWNLIGHT        |  | TELEVISION CABLE OUTLET   |
|  | EXTERIOR LIGHT FIXTURE        |  | MULTIMEDIA OUTLET         |
|  | DEDICATED OUTLET              |  | SWITCH                    |
|  | INCANDESCENT LIGHT FIXTURE    |  | DUPLEX ELECTRICAL OUTLET  |
|  | FLUORESCENT LIGHT FIXTURE     |  | FAN LIGHT                 |
|  | FOYER CHANDELIER              |  | SCONCE                    |
|  | DINING ROOM CHANDELIER        |  | UNDER CABINET/STEP LIGHTS |
|  | LIVING/GRANDROOM CHANDELIER   |  | MONOPOINT LIGHTS          |
|  | JUNCTION BOX                  |  | PENDANT LIGHTS            |
|  | SMOKE DETECTOR                |  | TRACK LIGHTS              |
|  | INTERCOM STATION              |  | VANITY LIGHT              |
|  | SECURITY ALARM BOX            |  | LED COVE LIGHT            |
|  | 2X2 FLUORESCENT LIGHT FIXTURE |  |                           |

**TDS**

TDS Architectural Design

Tel: 240-470-8528  
Email: tdstennett@tdsusa.com

Written dimensions on these shall have precedence over scale dimensions. Contractors shall verify all conditions on the job.

**AJUWON RESIDENCE**  
**15320 OLD FREDERICK ROAD, WOODBINE, MD 21797**

Issued	Date
Floor Plan	05/19/21
Revision	10/14/21

PROFESSIONAL CERTIFICATION  
I CERTIFY THAT THESE DOCUMENTS WERE PREPARED OR APPROVED BY ME, AND THAT I AM A DULY LICENSED ARCHITECT UNDER THE LAWS OF THE STATE OF MARYLAND.



**BASEMENT & FIRST FLOOR ELECTRICAL PLAN**

**E-200**

