



PERMIT NUMBER: B 2604010

Health

DATE ACCEPTED:

DILP 2021 OCT 19 AM 11:50

| RESIDENTIAL BUILDING PERMIT APPLICATION | | | | | |
|--|---|--|--|---|--------------------------------------|
| HOWARD COUNTY DEPARTMENT OF INSPECTIONS, LICENSES, AND PERMITS 3430 COURT HOUSE DRIVE, ELLICOTT CITY, MD 21043 - PHONE: (410) 313-2455 OPTION #4 www.howardcountymd.gov | | | | | |
| BUILDING SITE ADDRESS REQUIRED | | | | | |
| Street Address: 11085 Gaither Farm Rd | | | | | Unit: |
| City: Ellicott City | | | State: MD | | Zip Code: 21042 |
| Subdivision/Village/Complex Name: | | | | SDP/WP/BA #: | |
| Lot: 16 3.3041 A | Tax Map: | Parcel: 03310884 | Grading Permit #: | | |
| DESCRIPTION OF WORK REQUIRED | | | | | |
| Existing Use: Primary Residence | | Proposed Use: Primary Residence | | Estimated Cost: \$ 50,000.00 | |
| Trade Work to Be Completed (Separate Permits Required): <input type="checkbox"/> Mechanical (HVACR) <input checked="" type="checkbox"/> Electrical <input checked="" type="checkbox"/> Plumbing <input type="checkbox"/> None | | | | | |
| Remodel existing kitchen; includes demolishing of one wall and build a new one about 5' 2" to flush with existing wall, adding (3) load-bearing walls to support the new wall. | | | | | |
| PROPERTY OWNER INFORMATION REQUIRED | | | | | |
| Owner(s) Name(s) (As it appears on tax records): Nader Hanna | | | | Primary Residence: <input checked="" type="checkbox"/> Yes <input type="checkbox"/> No | |
| Owner's Street Address: 11085 Gaither Farm Rd | | | | | |
| City: Ellicott City | | | State: MD | | Zip Code: 21042 |
| Phone: (443) 280-4859 | | Email: nhanna@som.umaryland.edu | | | |
| APPLICANT NAME REQUIRED - INDIVIDUAL WHO SIGNS THIS APPLICATION | | | | | |
| Business Name: | | | Contact Name: Nader Hanna | | |
| Street Address: 11085 Gaither Farm Rd | | | | | |
| City: Ellicott City | | | State: MD | | Zip Code: 21042 |
| Phone: (443) 280-4859 | | Email: nhanna@som.umaryland.edu | | | |
| CONTRACTOR INFORMATION REQUIRED | | | | | |
| Business Name: Owner to act as contractor | | | | | |
| Licensee's Name: NA | | | License #: NA | | |
| Street Address: NA | | | | | |
| City: NA | | State: | | Zip Code: | |
| Phone: | | | Email: NA | | |
| ARCHITECT/ENGINEER INFORMATION INDIVIDUAL WHO SIGNED PLANS, IF APPLICABLE | | | | | |
| Business Name: NA | | | Name: NA | | |
| Street Address: NA | | | | | |
| City: NA | | State: NA | | Zip Code: | |
| Phone: | | | Email: NA | | |
| BUILDING CHARACTERISTICS REQUIRED | | | | | |
| Primary Structure: <input checked="" type="checkbox"/> SF Dwelling <input type="checkbox"/> SF Townhouse <input type="checkbox"/> SF Duplex <input type="checkbox"/> Mobile Home <input type="checkbox"/> Multi-Family Dwelling (MF*) | | | | Condo: <input type="checkbox"/> Yes <input checked="" type="checkbox"/> No | |
| Utilities: <input checked="" type="checkbox"/> Electric <input checked="" type="checkbox"/> Gas | | Water Supply: <input type="checkbox"/> Public <input checked="" type="checkbox"/> Private (Well) | | Sewage Disposal: <input type="checkbox"/> Public <input checked="" type="checkbox"/> Private (Septic) | |
| Heating System: <input type="checkbox"/> Electric <input type="checkbox"/> Natural Gas <input checked="" type="checkbox"/> Propane <input type="checkbox"/> Other: | | | | Roadside Tree Project: <input checked="" type="checkbox"/> No <input type="checkbox"/> Yes: # | |
| Sprinkler System: <input type="checkbox"/> NFPA 13 <input type="checkbox"/> NFPA 13R <input type="checkbox"/> NFPA 13D <input checked="" type="checkbox"/> None | | | Fire Alarm System: <input type="checkbox"/> Yes <input type="checkbox"/> No <input checked="" type="checkbox"/> Voice Evac | | |
| ADDITIONAL RESIDENTIAL INFORMATION (PLEASE SELECT/COMPLETE ALL THAT APPLY) | | | | | |
| Model Name & Options: | | | | | |
| # of Bedrooms (SF): | | # of efficiency units (MF*): | # of 1 BR (MF*): | # of 2 BR (MF*): | # of 3 BR (MF*): |
| # Rooms: 4 | | # Full Baths: 5 | | # Half Baths: 1 | # Fireplaces: |
| Garage/Carport Info: <input checked="" type="checkbox"/> Attached Garage <input type="checkbox"/> Detached Garage <input type="checkbox"/> Integral Garage <input type="checkbox"/> Carport <input type="checkbox"/> None | | | | | |
| Basement/Foundation Info: <input type="checkbox"/> Slab on Grade <input type="checkbox"/> Post & Pier <input type="checkbox"/> Unfinished Basement <input checked="" type="checkbox"/> Finished Basement: <input checked="" type="checkbox"/> Full or <input type="checkbox"/> Partial | | | | | |
| 1 st Fl Width: 118 | | 1 st Fl Depth: 46 | 2 nd Fl Width: 62 | 2 nd Fl Depth: 46 | Bsmt Width: 62 |
| | | | | | Bsmt Depth: 46 |
| Energy Method: <input checked="" type="checkbox"/> Prescriptive <input type="checkbox"/> Performance <input type="checkbox"/> UA Alternative <input type="checkbox"/> ERI | | | Gross Area: 10,211 sq ft | | Occupiable Area: 10,211 sq ft |
| AGREEMENT/ DISCALIMER REQUIRED | | | | | |
| THE UNDERSIGNED HEREBY CERTIFIES AND AGREES AS FOLLOWS: (1) THAT HE/SHE IS AUTHORIZED TO MAKE THIS APPLICATION; (2) THAT THE INFORMATION IS CORRECT; (3) THAT HE/SHE WILL COMPLY WITH ALL REGULATIONS OF HOWARD COUNTY WHICH ARE APPLICABLE THERETO; (4) THAT HE/SHE WILL PERFORM NO WORK ON THE ABOVE REFERENCED PROPERTY NOT SPECIFICALLY DESCRIBED IN THIS APPLICATION; (5) THAT HE/SHE GRANTS COUNTY OFFICIALS THE RIGHT TO ENTER ONTO THIS PROPERTY FOR THE PURPOSE OF INSPECTING THE WORK PERMITTED AND POSTING NOTICES. | | | | | |
| APPLICANT'S ORIGINAL SIGNATURE  | | | | DATE SIGNED 9-13-2021 | |
| FOR OFFICE USE ONLY | | | | | |
| CHECKS PAYABLE TO: DIRECTOR OF FINANCE OF HOWARD COUNTY | | | | | |
| AGENCIES REQUIRED/APPROVALS: | | | | | |
| <input checked="" type="checkbox"/> PR | <input checked="" type="checkbox"/> DPZ | <input checked="" type="checkbox"/> DED | <input checked="" type="checkbox"/> Health 11/2/21 | <input type="checkbox"/> SHA | <input type="checkbox"/> CID |
| SUBMITTAL FE 30 | | PAYMENT: 3518 | | ACCEPTED BY:  | |

ADDITION

INTERIOR RENOVATION

11085 GAITHER FARM ROAD, ELLICOTT CITY, MD 21042



THE SHEPHERD COMPANY

Architecture, Engineering and Construction Management

312 Marshall Avenue
Suite 1010 Laurel, MD 20707
U.S.A.
T: +1 (202) 848-8275

Written dimensions on these drawings shall have precedence over scale dimensions. Contractors shall verify and be responsible for all dimensions and conditions on the job and this office must be notified of any variation from the dimensions and conditions shown by these drawings.

ABBREVIATIONS

| | | | |
|--------------|-------------------------------------|------------|-------------------------|
| @ | AT | INSUL. | INSULATION |
| A.B. | ANCHOR BOLT | INT. | INTERIOR |
| ACT./ACCOUS. | ACCOUSTICAL | J.C. | JANITOR'S CLOSET |
| ALT. | ALTERNATE | JT. | JOINT |
| ALUM. | ALUMINUM | LAV. | LAVATORY |
| ARCH. | ARCHITECTURAL | L.C.C. | LEAD COATED COPPER |
| A.C.P. | ACOUSTICAL CEILING PANEL | LI. | LINEAR |
| | | L.L. | LIVE LOAD |
| BD. | BOARD | LP. (LP) | LOW POINT |
| BLDG. | BUILDING | | |
| BM. | BEAM | | |
| B.O. | BY OWNER | | |
| BRNG./BRG. | BEARING | MACH. | MACHINE |
| BRK. | BRICK | MAX. | MAXIMUM |
| BSMT. | BASEMENT | M.B. | MARKER BOARD |
| B.U. | BUILT-UP | MAE | MECHANICAL & ELECTRICAL |
| | | MECH. | MECHANICAL |
| | | MET./METL. | METAL |
| C.B. | CHALKBOARD | MIN. | MINIMUM |
| CEIL./CLG. | CEILING | MISC. | MISCELLANEOUS |
| C.H. | CEILING HEIGHT | MFG. | MANUFACTURER |
| C.J. | CONTROL JOINT | M.T. | METAL THRESHOLD |
| CL | CENTER LINE | MAR.T. | MARBLE THRESHOLD |
| CLO. | CLOSET | MULL. | MULLION |
| CMU | CONCRETE MASONRY UNIT | M.O. | MASONRY OPENING |
| C.O. | CASED OPENING | M.W.P. | MEMBRANE WATERPROFFING |
| COL. | COLUMN | | |
| CONC. | CONCRETE | N | NORTH |
| CONF. | CONFERENCE | N.I.C. | NOT IN CONTRACT |
| CONST. | CONSTRUCTION | N.T.S. | NOT TO SCALE |
| CONT. | CONTINUOUS | NO. | NUMBER |
| CDR. | CORRIDOR | NOM. | NOMINAL |
| CSK. | CONTERSUNK | | |
| C.T. | CERAMIC TILE | O.C. | ON CENTER |
| | | O.D. | OUTSIDE DIAMETER |
| DET. | DETAIL | OPP. | OPPOSITE |
| D.F. | DRINKING FOUNTAIN | | |
| DIA. | DIAMETER | PL. | PLATE |
| DIM. | DIMENSION | PSF | POUNDS PER SQUARE FOOT |
| DN. | DOWN | PSI | POUNDS PER SQUARE INCH |
| DO | DITTO | PTD. | PAINTED |
| D.P. | DAMP-PROOFING | | |
| D.S. | DOWNSPOUT | Q.T. | QUARRY TILE |
| D.T. | DRAIN TILE | R. | RISER |
| DWG. | DRAWING | RAD. | RADIUS |
| | | RAIL. | RAILING |
| EA. | EACH | R.D. | ROOF DRAIN |
| EL. | ELEVATOR | REBAR. | REINFORCED BARS |
| E.P. | ELECTRICAL PANEL | REINF. | REINFORCEMENT |
| EQ. | EQUAL | R.L. | RAIN LEADER |
| EQUIPMT | EQUIPMENT | RM. | ROOM |
| E.W. | EACH WAY | R.S. | REDUCER STRIP |
| EXIST./EXTG. | EXISTING | RW | RIGHT OF WAY |
| EXP./T/E.J. | EXPANSION JOINT | | |
| EXT. | EXTERIOR | S.C. | SOLID CORE |
| E.I.F.S | EXTERIOR INSULATION & FINISH SYSTEM | SEC. | SECRETARY |
| | | SHT. | SHEET |
| F.D. | FLOOR DRAIN | S.F. | SMOOTH FINISH |
| F.X.C. | FIRE EXTINGUISHER CABINET | SPECS. | SPECIFICATIONS |
| F.X.H.C | FIRE EXTINGUISHER & HOSE CABINATE | S.S. | STAINLESS STEEL |
| F.X.V.C | FIRE EXTINGUISHER & VALVE CABINATE | S/S | SERVICE SINK |
| F.F. | FINISHED FLOOR | STL. | STEEL |
| FLR./FL. | FLOOR | STOR. | STORAGE |
| F.R. | FIRE RATED | STRUCT. | STRUCTURE |
| | | | |
| GA. | GAUGE | T.B. | TOWEL BAR |
| G.B. | GRAB BARS (HANDICAPPED) | TEL. | TELEPHONE |
| G.C. | GENERAL CONTRACTOR | TEMP. | TEMPERED |
| GALV. | GALVANIZED | THK. | THICK |
| GRD. | GROUND | T.D. | TOWEL DISPENSER |
| GYP. BD. | GYP-SUM BOARD | T.P. | TOILET PAPER HOLDER |
| | | TYP. | TYPICAL |
| H.C. | HOLLOW CORE | U.C. | UNDER CUT |
| HDCP. | HANDICAPPED | | |
| HGT./HT. | HEIGHT | V.B. | VAPOR RETARDER |
| H.M. | HOLLOW METAL | V.C.T. | VINYL COMPOSITION TILE |
| HORIZ. | HORIZONTAL | VERT. | VERTICAL |
| H.P. (HP) | HIGH POINT | V.P. | VISION PANEL |
| HR | HOUR | W. | WITH |
| | | WD. | WOOD |
| | | W.P. | WATERPROOFING |
| | | W.W.F. | WELDED WIRE FABRIC |
| | | W.W.M. | WELDED WIRE MESH |

APPLICABLE CODES

- BUILDING /STRUCTURAL CODES:**
- 2018 International Residential Code
 - 2018 International Building Code and Subtitle 4 Prince George's County Building Code
 - 2018 International Existing Building Code
 - 2018 IECC International Energy Conservation Code
 - 2018 The International Swimming Pool and Spa Code
- MECHANICAL/ENERGY:**
- 2018 INTERNATIONAL MECHANICAL CODE
 - 2018 INTERNATIONAL ENERGY CONSERVATION CODE
- ELECTRICAL CODE:**
- 2017 NFPA 70 NATIONAL ELECTRICAL CODE AND SUBTITLE 9 PRINCE GEORGE'S COUNTY ELECTRICAL CODE
 - 2018 INTERNATIONAL ENERGY CONSERVATION CODE
- SPRINKLER SYSTEM:**
- 2016 NFPA 13 Installation of Sprinkler Systems
 - 2016 NFPA 13D Installation of Sprinkler Systems in One and Two Family Dwellings.
 - 2016 NFPA 13R Installation of Sprinkler Systems in Residential Occupancies up to 4 stories in height
- FIRE ALARM:**
- 2016 NFPA 72 National Fire Alarm and Signaling Code

SITE LOCATION



GENERAL NOTES

- CONSTRUCT IN ACCORDANCE WITH CURRENT LOCAL, STATE, AND FEDERAL CODES INCLUDING, BUT NOT LIMITED TO THE FOLLOWING.
 - JURISDICTION'S BUILDING CODES
 - PLUMBING CODES
 - MECHANICAL CODES
 - ELECTRICAL CODES
 - ACCESSIBILITY REGULATIONS
 - AMERICANS WITH DISABILITIES ACT AND ACCESSIBILITY GUIDELINES
- FOLLOW IN STRICT ACCORDANCE, REQUIREMENTS OF THE LAW AT THE PLACE OF CONSTRUCTION
- CAREFULLY STUDY AND COMPARE DRAWINGS, SPECIFICATIONS AND OTHER INFORMATION PREPARED BY ARCHITECT. AS TO FIGURES AND METHODS OF CONSTRUCTION, USE CONTRACTOR'S SKILL AND EXPERIENCE FOR WHICH CONTRACTOR RECEIVES COMPENSATION UNDER THIS CONTRACT. REPORT TO THE ARCHITECT FOR RECTIFICATION OF ERRORS, INCONSISTANCIES OR COMMISSIONS THEREIN. FAILURE TO REPORT EXCEPTIONS TO THE OWNER/ARCHITECT BEFORE THE CONTRACTS ARE SIGNED WILL IMPLY A COMPLETE ACCEPTANCE OF THE DESIGN AND CONDITIONS OF THE CONTRACT AND SITE.
- COORDINATE WORK, TRADES AND VERIFY DIMENSIONS, METHODS OF CONSTRUCTION, EXISTING CONDITIONS AND PROPOSED NEW CONSTRUCTION PRIOR TO COMMENCING WORK, MATERIAL ORDERING OR FABRICATION.
- DO NOT SCALE DRAWINGS. IF ADDITIONAL DIMENSIONS ARE REQUIRED BY CONTRACTOR, NOTIFY ARCHITECT. VERIFY DIMENSIONS AND BRING DISCREPANCIES TO THE ATTENTION OF THE ARCHITECT. WHEN CONFLICTS ARE DISCOVERED WITHIN THE CONTRACT DOCUMENTS, NOTIFY THE ARCHITECT IMMEDIATELY IN WRITING INDICATING NATURE OF CONFLICT AND REQUEST CLARIFICATION.
- REPAIR UTILITIES ENCOUNTERED, IF BROKEN BY THE CONTRACTOR, AT CONTRACTOR'S ENTIRE COST AND EXPENSE.
- PATCH OR REPAIR WITH NEW, AT OWNER'S ARCHITECT'S DISCRETION. WORK DAMAGED OR DISTURBED AS A RESULT OF WORK PERFORMED BY CONTRACTOR.
- CONTRACTOR CAN USE SITE FOR STAGING AND STORAGE. ADDITIONAL OFF-SITE REQUIRED STAGING AND STORAGE AREAS SHALL BE PROVIDED BY THE CONTRACTOR'S DISCRETION AND AT NO ADDITIONAL COST TO THE OWNER. SUBMIT LOCATION AND SIZE OF ADDITIONAL CONTRACTOR'S STAGING OR STORAGE AREAS TO THE OWNER/ARCHITECT FOR APPROVAL.
- PROTECT MATERIALS FROM MOISTURE. PLACE STORAGE OF MATERIALS TO NOT CAUSE OVERLOADING OF STRUCTURE.
- BROOM CLEAN PREMISES. REMOVE DEBRIS FROM AREA, AND DISPOSE IN ACCORDANCE WITH LOCAL AND STATE REGULATIONS. INCLUDE FEES FOR DUMPING IN BASE BID.
- SUBMIT SAMPLES AND SHOP DRAWINGS AS SPECIFIED FOR OWNER'S/ARCHITECT'S APPROVAL. WORK PERFORMED WITHOUT APPROVAL FROM OWNER/ ARCHITECT IS THE LIABILITY OF CONTRACTOR.
- CONTRACTOR IS RESPONSIBLE FOR PROVIDING NECESSARY INSERTS, SLEEVES, CLIPS, ANCHORS AND MISCELLANEOUS DEVICES AS MAY BE REQUIRED FOR CONSTRUCTION, DIMENSIONS AND VERIFYING LOCATION OF ITEMS.
- PROVIDE WEATHER-STRIPPING, SEALANT, HARDWARE, TRIM AND MISCELLANEOUS ACCESSORIES TO COMPLETE JOB AS SPECIFIED AND INDICATED.
- FIRE STOP PENETRATIONS THROUGH FIRE RATED ASSEMBLIES. FIRE STOP MATERIALS TESTED IN ACCORDANCE WITH ASTM E814. FIRE STOP F-RATING TO MATCH FIRE RATING OF ASSEMBLY PENETRATED.
- SUBMIT TWO (2) COPIES OF "AS-BUILT" DRAWINGS OF WORK INCLUDING MAINTENANCE AND SERVICE REQUIREMENT MANUALS, TO BE TURNED OVER TO THE OWNER AT COMPLETION OF THE WORK AFTER REVIEW BY THE ARCHITECT.
- COMPLY WITH RULES SET BY OWNER, REGULATIONS AND GUIDELINES REGARDING PARKING, DELIVERIES, WORK HOURS AND CONDITIONS, DEMOLITION, NOTIFICATIONS, SUBMITTALS AND OTHER REQUIREMENTS ESTABLISHED BY OWNER.

SHEET INDEX

| GENERAL | |
|---------------|--|
| C5 | COVER SHEET |
| SP | SITE PLAN |
| | |
| DEMOLITION | |
| D-100 | FIRST DEMOLITION PLANS |
| | |
| ARCHITECTURAL | |
| A-100 | EXISTING BASEMENT |
| A-101 | FIRST FLOOR PROPOSAL PLAN |
| A-102 | EXISTING SECOND FLOOR |
| A-103 | EXISTING ROOF PLAN |
| A-104 | REAR ELEVATION AND SECTION |
| | |
| STRUCTURAL | |
| S-000 | COVER SHEET |
| S-001 | REMEDIAL FIRST FLOOR FRAMING & FOUNDATION PLAN |
| S-002 | REMEDIAL SECOND FLOOR FRAMING |
| S-003 | REMEDIAL ROOF PLAN |
| S-004 | SECTION/ DETAIL PLAN |
| | |
| ELECTRICAL | |
| E-201 | FIRST FLOOR ELECTRICAL PLAN |

PROJECT DESCRIPTION

ADDITION/RENOVATION TO EXISTING BUILDING

INTERIOR RENOVATIONS
11085 GAITHER FARM ROAD,
ELLICOTT CITY, MD 21042

| Issued | Date |
|------------|----------|
| Floor Plan | 01/10/21 |

PROFESSIONAL CERTIFICATION
 I CERTIFY THAT THESE DOCUMENTS WERE PREPARED OR APPROVED BY ME, AND THAT I AM A DULY LICENSED ARCHITECT UNDER THE LAWS OF THE STATE OF MARYLAND.

Permit Stamp

COVER SHEET



THE SHEPHERD COMPANY

Architecture, Engineering
and Construction
Management

312 Marshall Avenue
Suite 1010 Laurel, MD 20707
U.S.A.
T: +1 (202) 848-8275

Written dimensions on these drawings shall
have precedence over scale dimensions.
Contractors shall verify and be responsible for
all dimensions and conditions on the job and the
office must be notified of any variations from the
dimensions and conditions shown by these
drawings.

INTERIOR RENOVATIONS

**11085 GAITHER FARM ROAD,
ELLICOTT CITY, MD 21042**

| Issued | Date |
|------------|----------|
| Floor Plan | 08/28/21 |
| | |
| | |
| | |
| | |
| | |
| | |
| | |
| | |

PROFESSIONAL CERTIFICATION
I CERTIFY THAT THESE DOCUMENTS
WERE PREPARED OR APPROVED BY
ME, AND THAT I AM A DULY
LICENSED ARCHITECT UNDER THE
LAWS OF THE STATE OF MARYLAND.

Permit Stamp

**BASEMENT
EXISTING
PLAN**

A-100

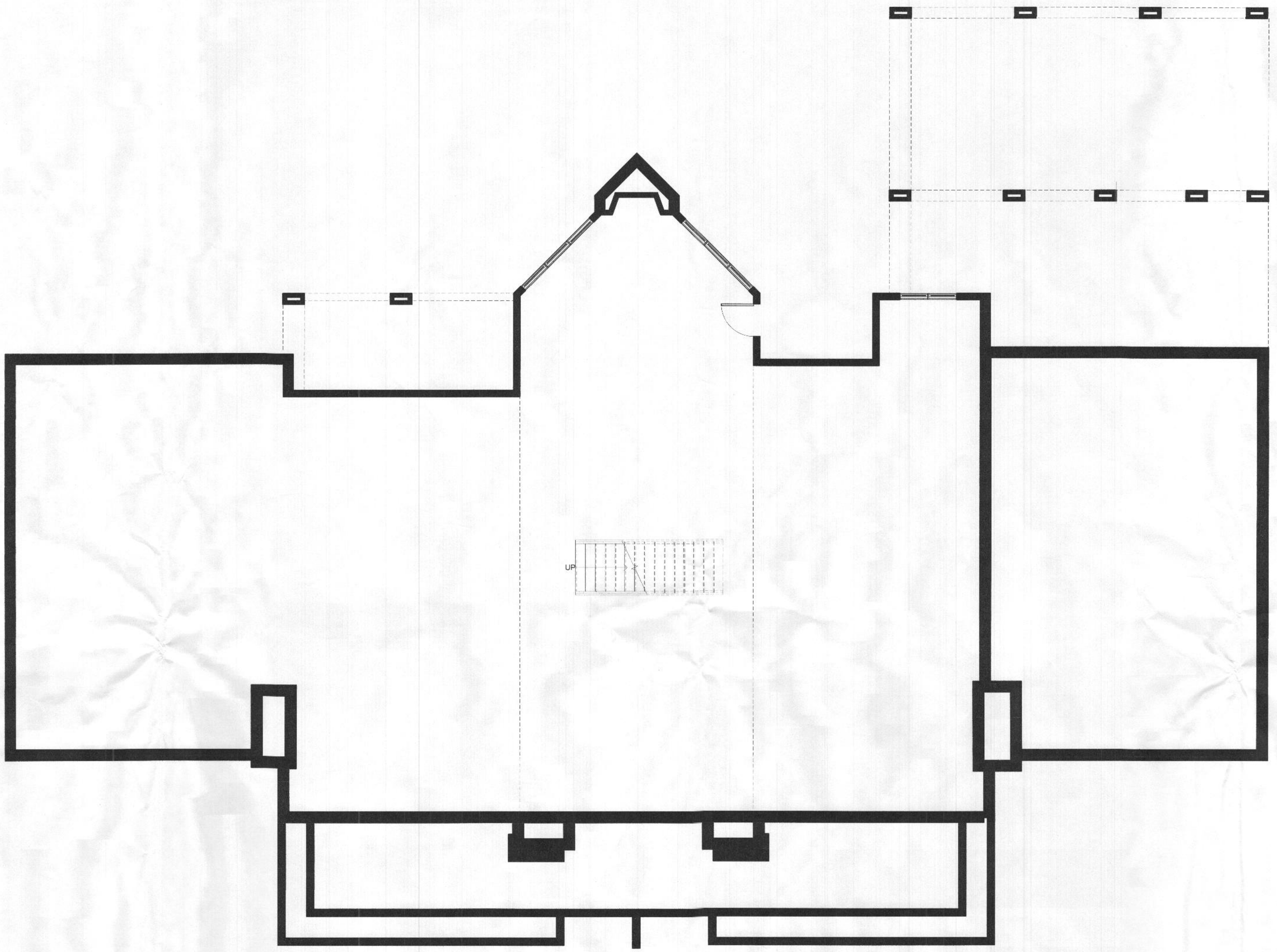

① BASEMENT PLAN
3/16" = 1'-0"

LEGEND

| SYMBOL | DESCRIPTION |
|--------|--|
| | EXISTING WALL TO REMAIN |
| | EXISTING WALL TO BE DEMOLISHED |
| | NEW WALL. SEE WALL TYPES AND DRAWINGS |
| | EXISTING DOOR TO REMAIN |
| | EXISTING DOOR. SEE DOOR SCHEDULE |
| | WINDOW TAG. SEE SCHEDULE SHEET |
| | ROOM NAME AND AREA |
| | ROOM NAME AND AREA |
| | KEY NOTE |
| | WALL TYPE. SEE DETAIL |
| | DETAIL NUMBER INTERIOR ELEVATION - ARROW INDICATES DIRECTION OF VIEW |
| | DETAIL NUMBER SECTION DETAIL - ARROW INDICATES DIRECTION OF VIEW |
| | DETAIL NUMBER PLAN DETAIL - SEE COORDINATING SHEETS FOR ENLARGED DETAILS |

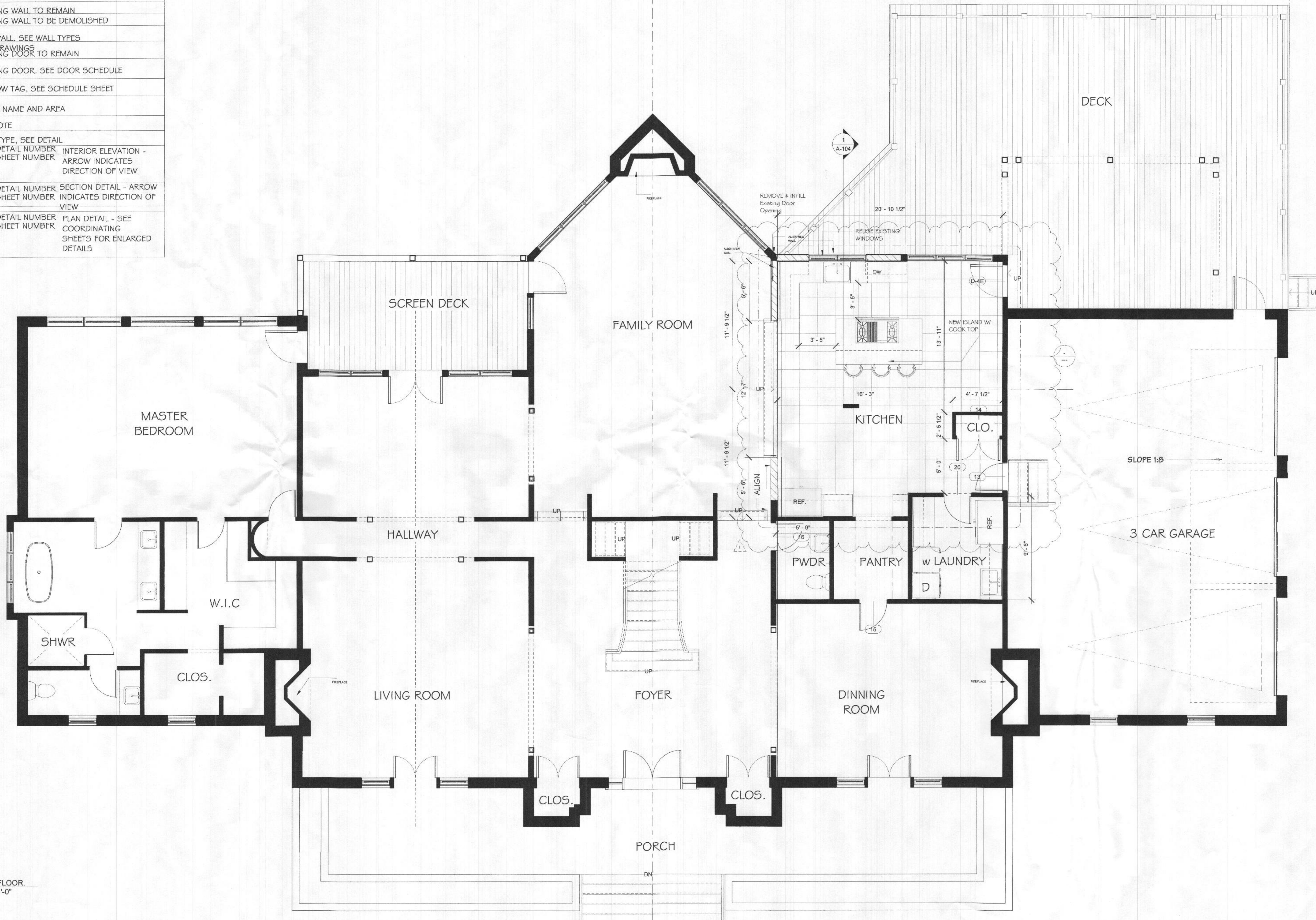

① FIRST FLOOR.
1/4" = 1'-0"

FIRST FLOOR PROPOSAL



THE SHEPHERD COMPANY

Architecture, Engineering and Construction Management

312 Marshall Avenue
Suite 1010 Laurel, MD 20707
U.S.A.
T: +1 (202) 848-8275

Notes: Dimensions on these drawings shall have precedence over scale dimensions. Contractors shall verify and be responsible for all dimensions and conditions on the job and the office must be notified of any variation from the dimensions and conditions shown by these drawings.

INTERIOR RENOVATIONS
11085 GAITHER FARM ROAD,
ELLICOTT CITY, MD 21042

| Issued | Date |
|------------|-----------|
| Floor Plan | 010/10/21 |

PROFESSIONAL CERTIFICATION
I CERTIFY THAT THESE DOCUMENTS WERE PREPARED OR APPROVED BY ME, AND THAT I AM A DULY LICENSED ARCHITECT UNDER THE LAWS OF THE STATE OF MARYLAND.

Permit Stamp

FIRST FLOOR PROPOSAL

A-101

LEGEND

| SYMBOL | DESCRIPTION |
|--------|---|
| | EXISTING WALL TO REMAIN |
| | EXISTING WALL TO BE DEMOLISHED |
| | NEW WALL, SEE WALL TYPES AND DRAWINGS |
| | EXISTING DOOR TO REMAIN |
| | EXISTING DOOR, SEE DOOR SCHEDULE |
| | WINDOW TAG, SEE SCHEDULE SHEET |
| | ROOM NAME AND AREA |
| | KEY NOTE |
| | WALL TYPE, SEE DETAIL |
| | DETAIL NUMBER - INTERIOR ELEVATION - SHEET NUMBER |
| | DETAIL NUMBER SECTION DETAIL - SHEET NUMBER - ARROW INDICATES DIRECTION OF VIEW |
| | DETAIL NUMBER PLAN DETAIL - SHEET NUMBER - SEE COORDINATING SHEETS FOR ENLARGED DETAILS |

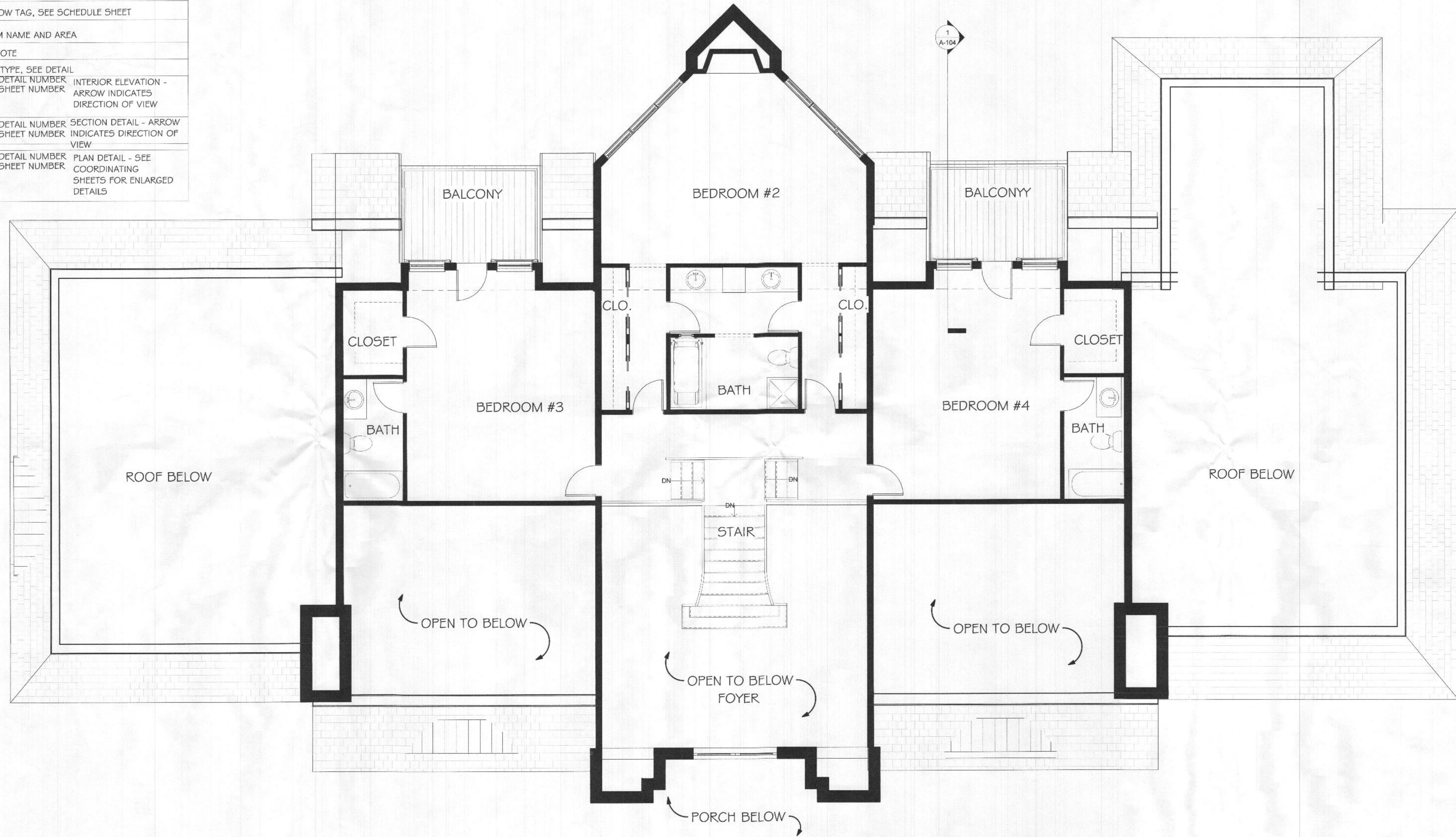

① SECOND FLOOR
1/4" = 1'-0"

SECOND FLOOR EXISTING PLAN



THE SHEPHERD COMPANY

Architecture, Engineering and Construction Management

312 Marshall Avenue
Suite 1010 Laurel, MD 20707
U.S.A.
T: +1 (202) 848-8275

When dimensions on these drawings shall have precedence over scale dimensions. Contractors shall verify and be responsible for all dimensions and conditions on the job and this office must be notified of any variation from the dimensions and conditions shown by these drawings.

INTERIOR RENOVATIONS
11085 GAITHER FARM ROAD,
ELLICOTT CITY, MD 21042

| Issued | Date |
|------------|----------|
| Floor Plan | 01/10/21 |
| | |
| | |
| | |
| | |
| | |
| | |
| | |
| | |

PROFESSIONAL CERTIFICATION
I CERTIFY THAT THESE DOCUMENTS WERE PREPARED OR APPROVED BY ME, AND THAT I AM A DULY LICENSED ARCHITECT UNDER THE LAWS OF THE STATE OF MARYLAND.

Permit Stamp

SECOND FLOOR EXISTING PLAN

A-102