

**COMPLETE THIS FORM WHEN DROPPING OFF ANY
CORRESPONDENCE AND/OR PLANS TO THE HOWARD COUNTY
DEPARTMENT OF INSPECTIONS, LICENSES AND PERMITS COUNTER:**

RECEIVED

Date: Jun 24/2021

To: Dan Swinder. (Person's Name and Division) JUN 29 2021
LICENSES & PERMITS
DIVISION

From: Wendy Garcia (443) 454-2318 (Your Name, Company Name and Telephone Number)

Subject: Project name Mellinos

Project site address 13613 Highland Rd

Permit # B 21001609 SDP # _____

Other information pertinent to this project _____

- Please check the attachments below that you are submitting with this transmittal:
- Letter of response to address plan review comment letter
 - Revised plans and/or revised details: When submitting for a complete re-review, **duplicate sets shall be submitted.**
 - Letter Summarizing Changes
 - Energy conservation calculations
 - Copies of WS1 (Drawings) (be specific).
 - Health Department Request DPZ/ DED Request Applicant's Request
 - Two sets of single family dwelling model plans to be placed on permanent file: Model name and/or # _____
 - Other _____

Contact Person Information: (Required)

Wendy Garcia Telephone No: (443) 454-2318
Please Print Name E-Mail Address: _____

PLEASE ASSURE ALL DOCUMENTS AND/OR REVISIONS ARE APPROPRIATELY SIGNED AND SEALED, IF NECESSARY, BY A LICENSED ARCHITECT OR ENGINEER. PLEASE BE ADVISED THAT INSUFFICIENT INFORMATION MAY RESULT IN THE DELAY OF REVIEW BY THE PLANS EXAMINER. THE DEPARTMENT OF INSPECTIONS, LICENSES AND PERMITS WILL CONTACT YOU IF THERE IS A PROBLEM. IN ADDITION, ONCE THE BUILDING PERMIT IS APPROVED BY THE PLAN REVIEW DIVISION AND ALL OTHER REQUIRED SIGNATORY AGENCIES, AND THE BUILDING PERMIT IS READY FOR ISSUANCE, THE PERMIT DIVISION WILL NOTIFY THE APPROPRIATE CONTACT PERSON FOR PERMIT PICK UP. ALL PERMIT STATUS INQUIRIES SHALL BE DIRECTED TO THE PERMIT DIVISION AT 410-313-2455. CODE RELATED QUESTIONS AND PLAN REVIEW INQUIRIES SHALL BE DIRECTED TO THE PLAN REVIEW DIVISION AT 410-313-2436. PLEASE ALLOW A MINIMUM OF FIVE (5) WORKING DAYS FOR ANY PLAN SUBMITTALS TO BE REVIEWED. THANK YOU.

Received by _____

Rev # 3
courtesy copy to Heather

White-Plan Review / Yellow-Applicant / Pink-Permit Division
t:\Operations\Updated forms\transmit.frm - Rev. 04/2014

MELLINOS' RESIDENCE
NEW ADDITION / RENOVATION

PROJECT
 DRAWING NAME

"Professional Certification: I hereby certify that these documents were prepared or approved by me and that I am a duly licensed Registered Architect under the laws of the state of Maryland." License No. 16691, Expiration Date: September 19, 2021



NO.	REVISION	DATE
1	County Comments	5/26/21
2	County Comments	6/25/21

SCALE: AS NOTED
 DRAWING NUMBER: A.1

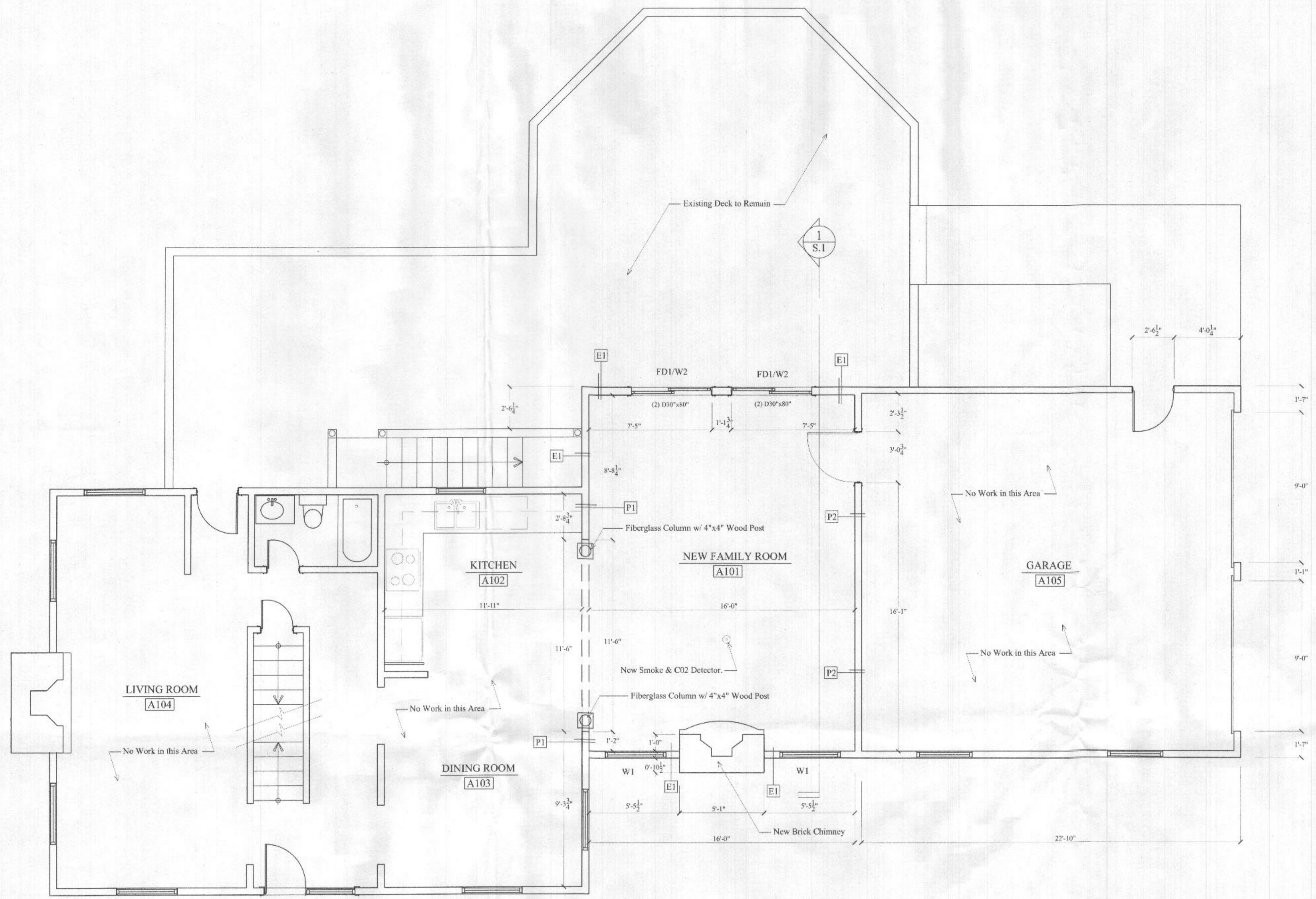

1 FIRST FLOOR PLAN / NEW
 SCALE: 1/4" = 1'-0"

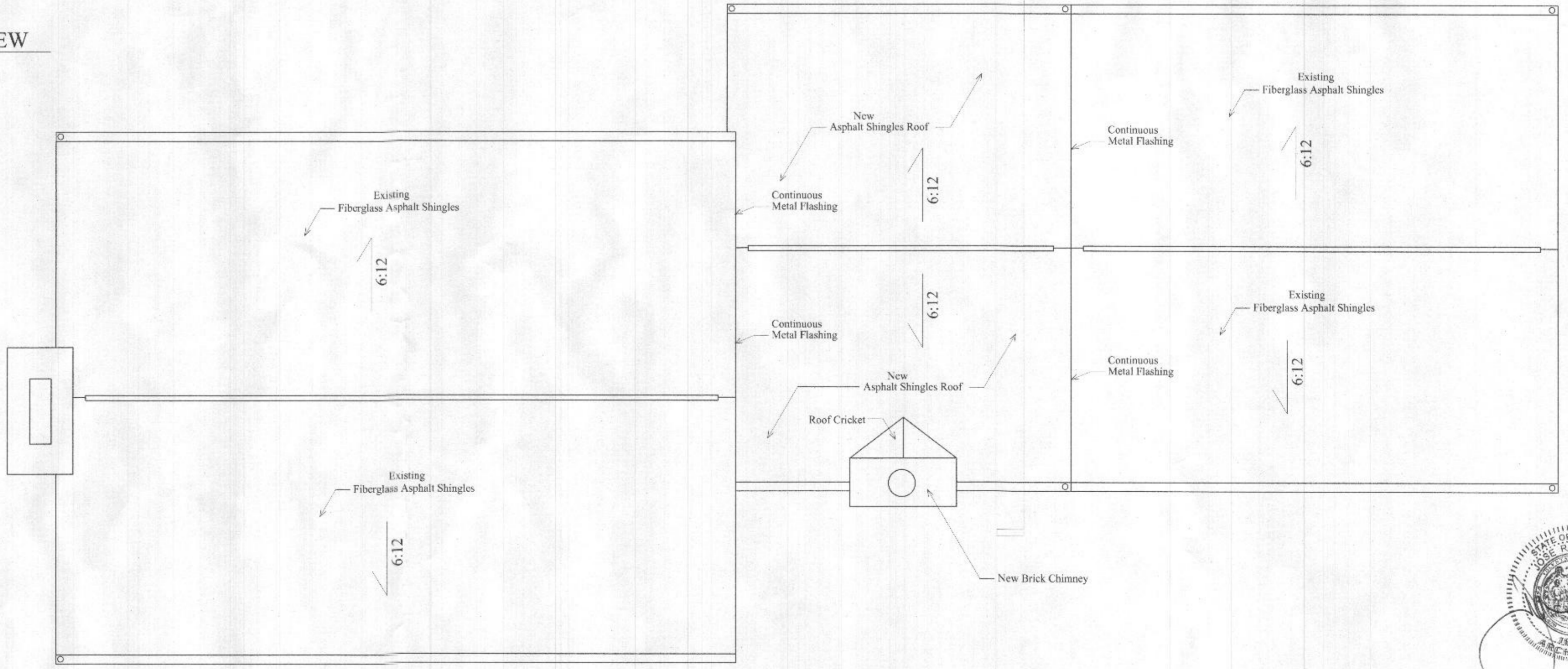

2 ROOF PLAN / NEW
 SCALE: 1/4" = 1'-0"

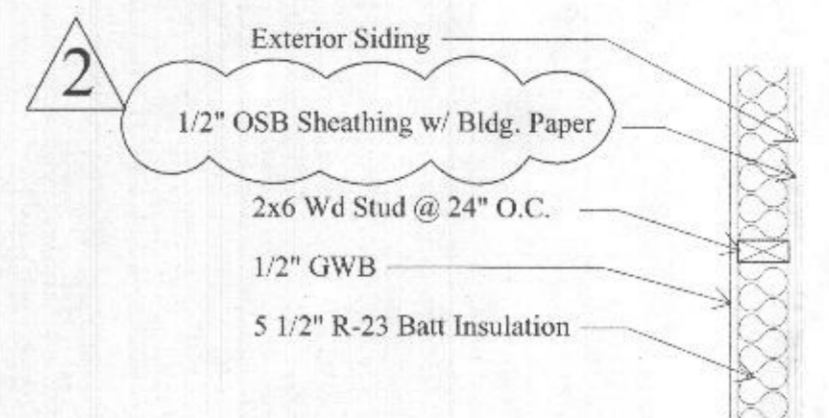

Exterior Wall - E1

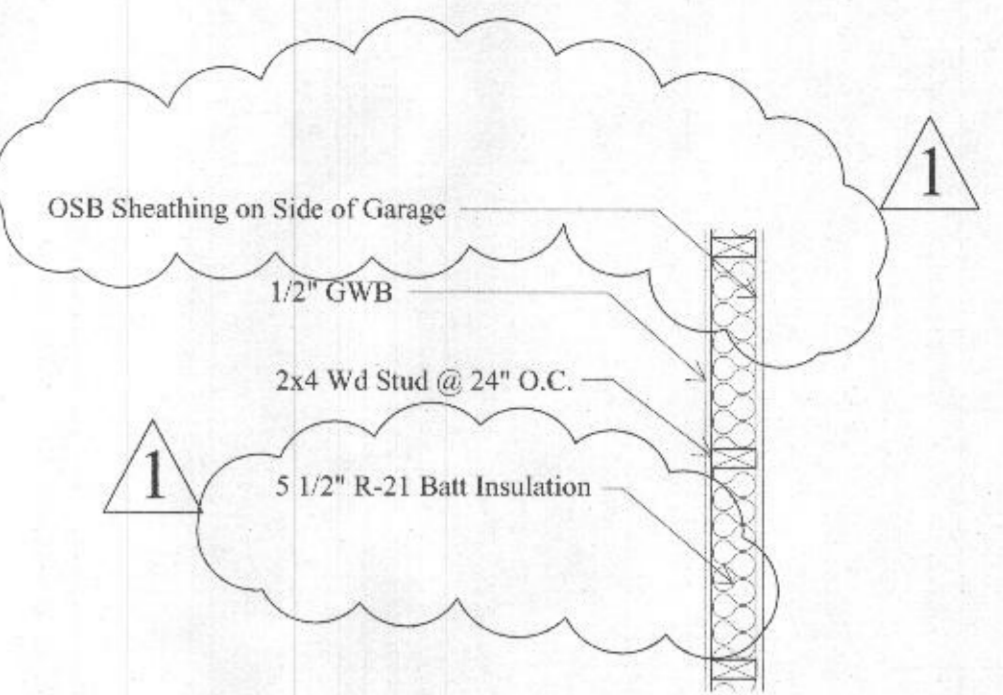

Interior Partition - P1
 (Use 2x6 Wd Studs @ - P2)

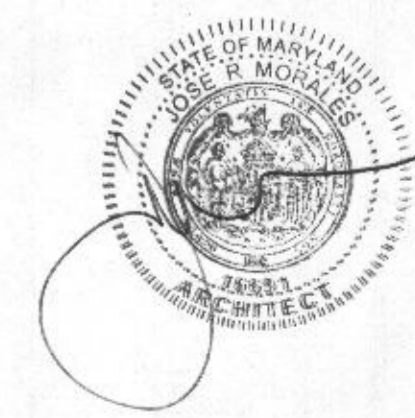

MELLINOS' RESIDENCE
NEW ADDITION / RENOVATION

PROJECT
 DRAWING NAME

"Professional Certification: I hereby certify that these documents were prepared or approved by me and that I am a duly licensed Registered Architect under the laws of the state of Maryland." License No. 16691, Expiration Date: September 19, 2021



SEAL		
NO.	REVISION	DATE
1	County Comments	5/26/21
2	County Comments	6/25/21

SCALE: AS NOTED
 DRAWING NUMBER

WS.1

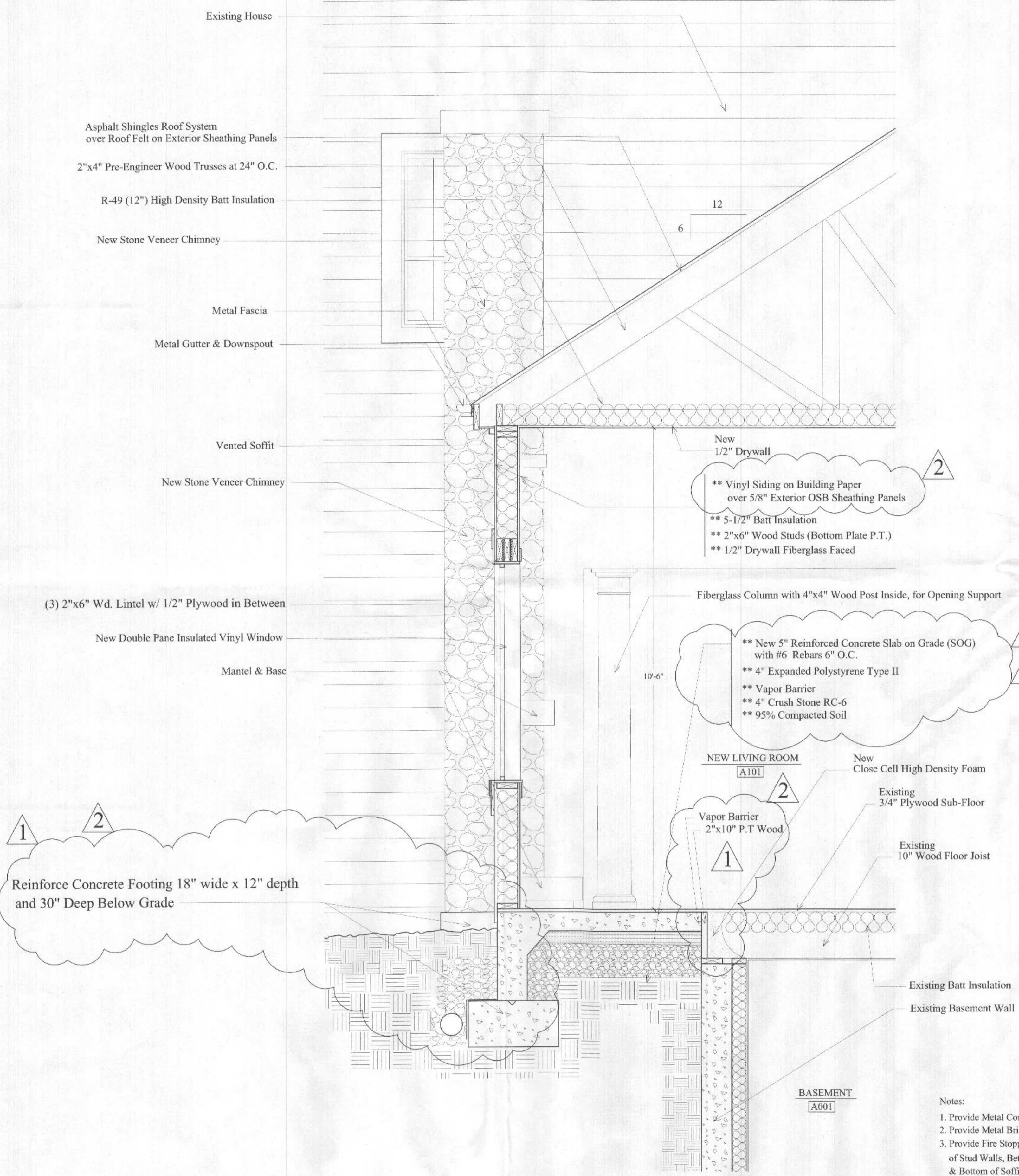

1 WALL SECTION
 SCALE: 3/4" = 1'-0"

- Notes:
1. Provide Metal Corners at All Corners
 2. Provide Metal Bridging Not to Exceed 6'-0" O.C.
 3. Provide Fire Stopping in All Concealed Spaces of Stud Walls, Between Stair Stringers, at Top & Bottom of Soffits and Around Any Openings such as Ducts Pipes, etc.
 3. See Sheet F.2 for Typ. Bracing Details for All Structural Elements.

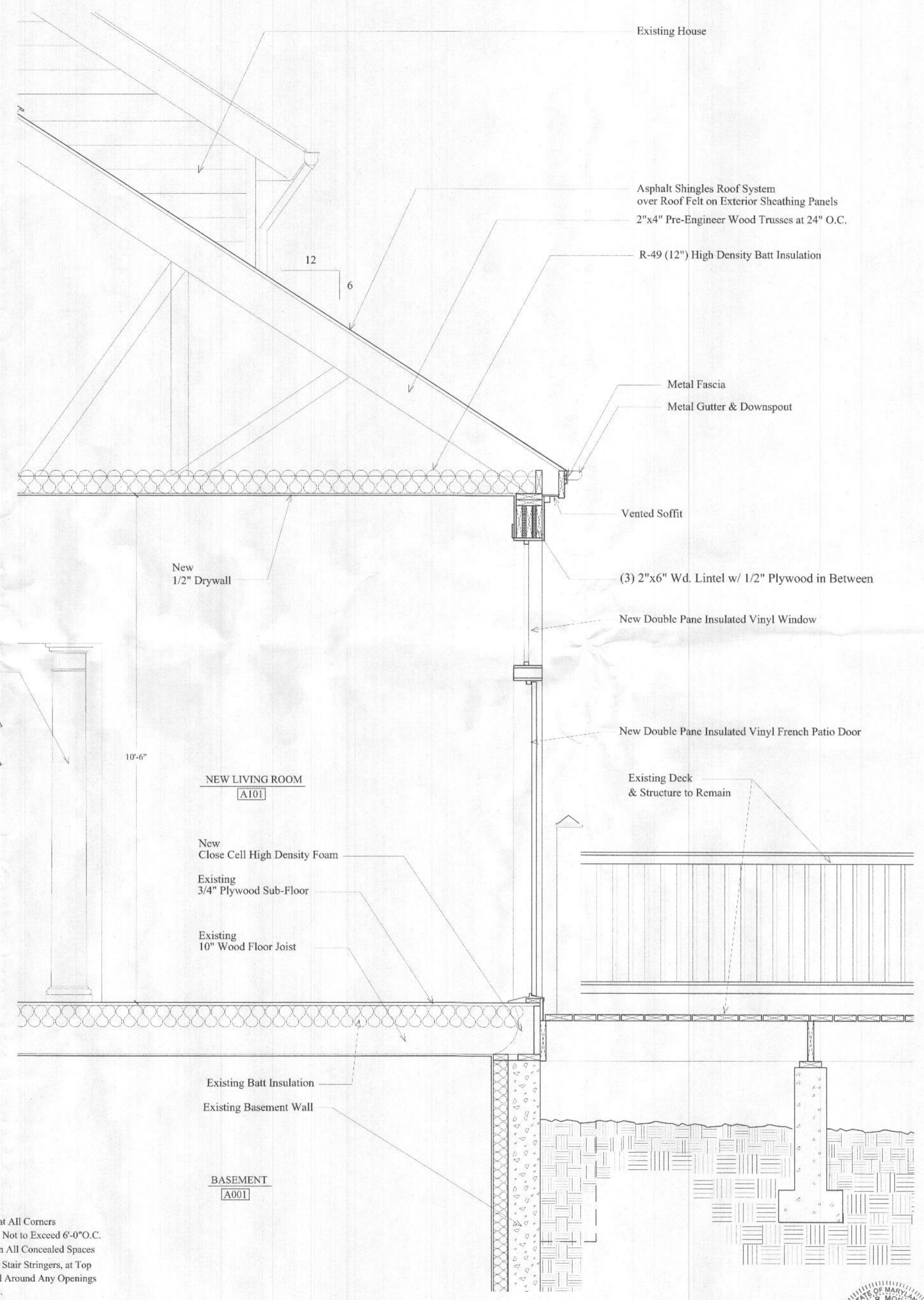

2 WALL SECTION
 SCALE: 3/4" = 1'-0"



JR DESIGN ARCHITECT, LLC
 Jose R. Morales, R.A.
 Architect
 306 Nicole Lane
 Glen Burnie, MD 21061
 443.570.7634
 jrmorales_arch@yahoo.com

OWNER:
 VERONICA MELLINOS
 13613 Highland Road
 Clarksville, MD 21029
 954.673.8779

MELLINOS' RESIDENCE
NEW ADDITION / RENOVATION
 FLOOR & ROOF FRAMING PLANS NEW

PROJECT
 DRAWING NAME

"Professional Certification: I hereby certify that these documents were prepared or approved by me and that I am a duly licensed Registered Architect under the laws of the state of Maryland." License No. 16691, Expiration Date: September 19, 2021



SEAL		
NO.	REVISION	DATE
△	County Comments	5/26/21
△	County Comments	6/25/21

SCALE: AS NOTED
 DRAWING NUMBER

F.1

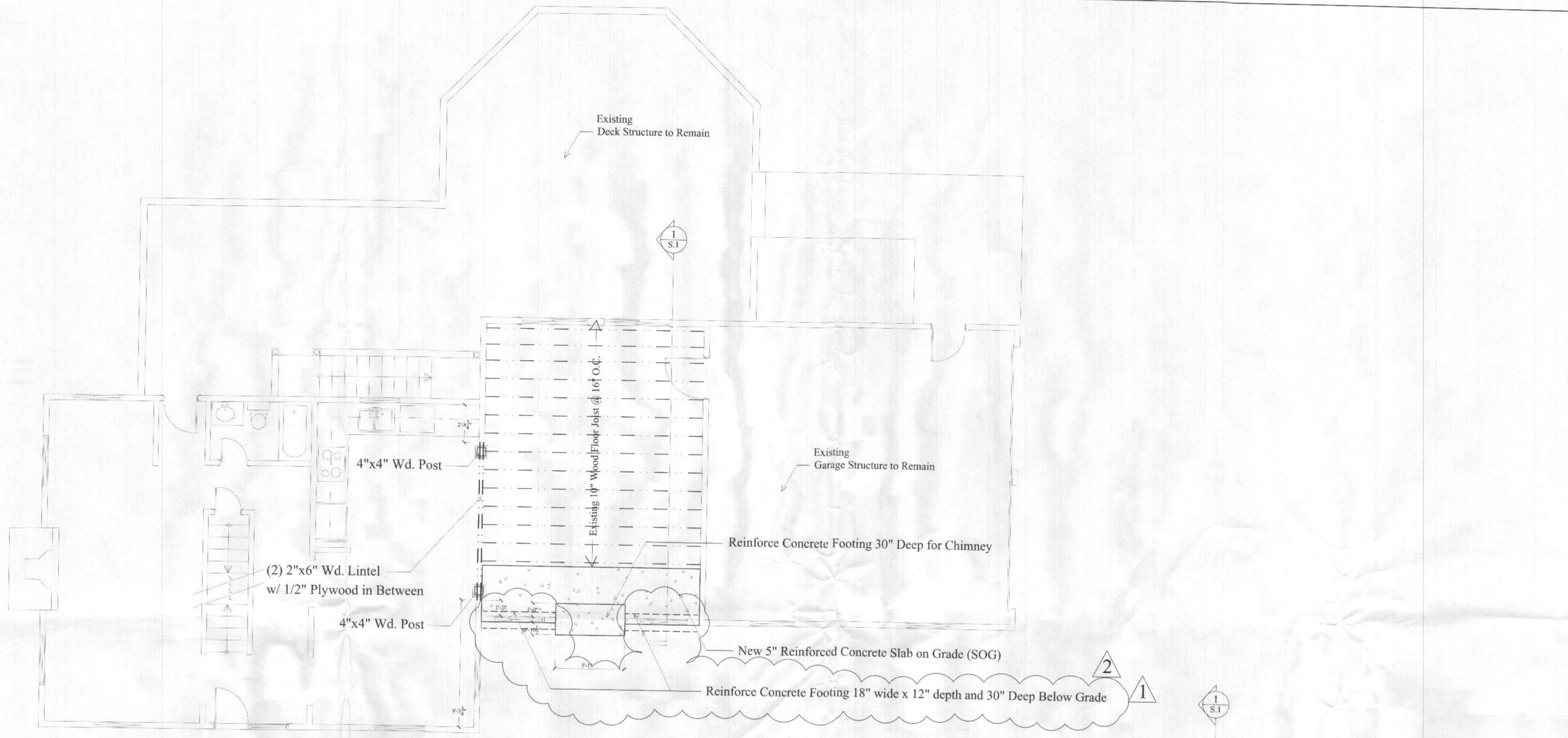

1 FIRST FLOOR FRAMING PLAN / NEW
 SCALE: 1/4" = 1'-0"

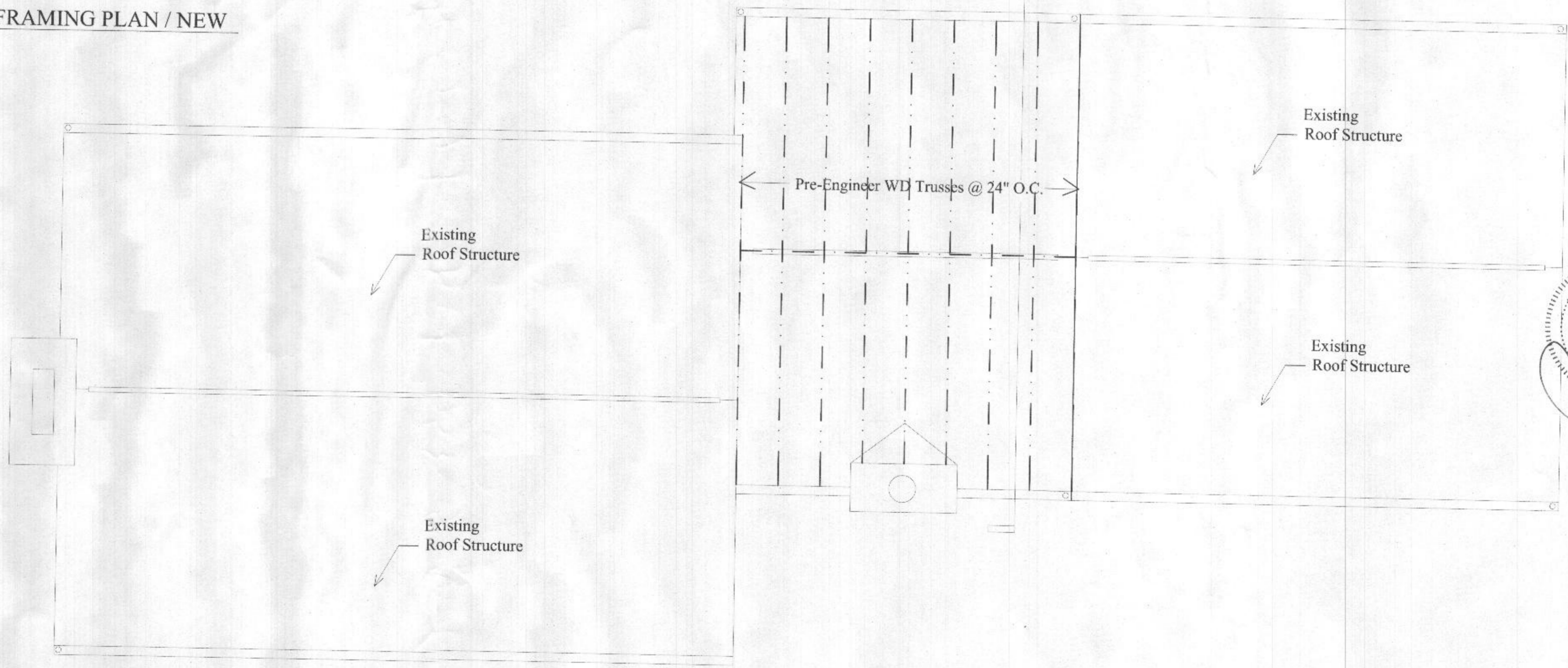

2 ROOF FRAMING PLAN / NEW
 SCALE: 1/4" = 1'-0"