

Layout 1/23/02
109-30

1/28/02 follow-up 2pm
1/29/02 follow up 1pm

OS-412145

ISSUE DATE: 1/8/2002

P 516463

APPROVAL DATE: 1/29/02

A 37516

**PERMIT
INDEXED**

**ON-SITE SEWAGE DISPOSAL SYSTEM
HOWARD COUNTY HEALTH DEPARTMENT
BUREAU OF ENVIRONMENTAL HEALTH**

South Carroll Backhoe, Inc IS PERMITTED TO INSTALL ALTER

ADDRESS: 4410 Salem Bottom Road 21157 PHONE NUMBER: 410-875-4197

SUBDIVISION: Chapel Woods II LOT NUMBER: 20

ADDRESS: 11811 ~~11843~~ Shepard's Crossing PROPERTY OWNER: Mr. & Mrs. Campbell

SEPTIC TANK CAPACITY (GALLONS): 1500

PUMP CHAMBER CAPACITY (GALLONS): N/A

NUMBER OF BEDROOMS: 5

SQUARE FEET PER BEDROOM: 180

LINEAR FEET OF TRENCH REQUIRED: 225

TRENCHES:	Trench to be 2.0 feet wide. Inlet 3.5 feet below original grade. Bottom maximum depth 7.5 feet below original grade. Effective area begins at 3.5 feet below original grade. 4.0 feet of stone below distribution pipe.
LOCATION:	Starting from the bend in the left lot line (intersection of the 321.16'/397.20' lot lines), place the distribution box 55' up the 397.20' lot line and 65' off this same lot line. Run two trenches on contour to right side of lot.
NOTES:	

PLANS APPROVED: MER OK SRK 1/7/02 DATE: 9/7/01

- NOTE: PERMIT VOID AFTER 2 YEARS
- NOTE: CONTRACTOR RESPONSIBLE FOR SCHEDULING A PRE-CONSTRUCTION INSPECTION FOR ALL INSTALLATIONS
- NOTE: WATERTIGHT SEPTIC TANKS REQUIRED
- NOTE: ALL PARTS OF SEPTIC SYSTEM SHALL BE 100 FEET FROM ANY WATER WELL
- NOTE: MANHOLE RISERS REQUIRED ON ALL SEPTIC TANKS AND PUMP CHAMBERS

**NEITHER THE HOWARD COUNTY COUNCIL NOR THE HEALTH DEPARTMENT IS
RESPONSIBLE FOR THE SUCCESSFUL OPERATION OF ANY SYSTEM
PERMITTEE RESPONSIBLE FOR OBTAINING FINAL APPROVAL ON THIS PERMIT
CALL 410-313-2640 FOR INSPECTION OF SEPTIC SYSTEM**

1439514

SHEPARD'S CROSSING

1:60
PLAN BY
SITE
RITE SURVEYS

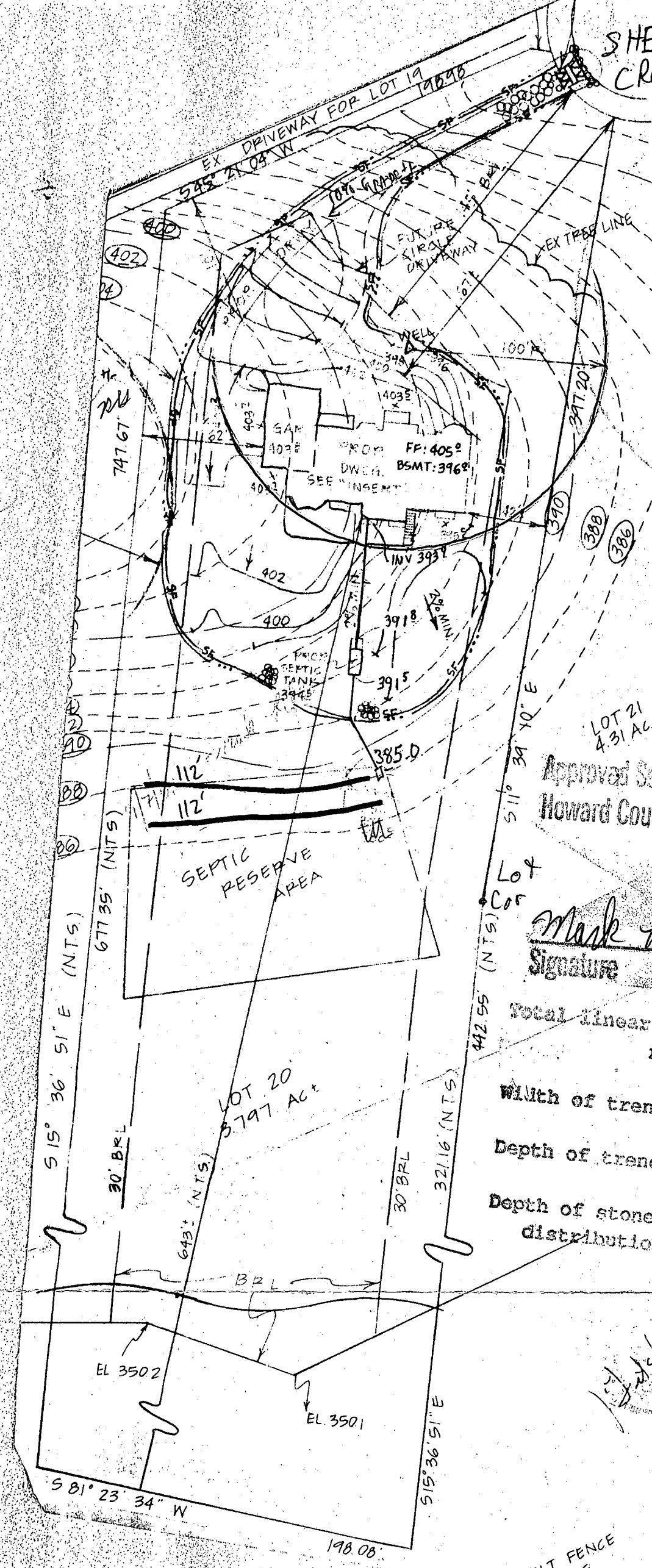

Approved Septic System Plan
Howard County Health Department

Lot
Cor
Mark Refkin 9/7/01
Signature Date

Total linear feet of trench required 225 feet

Width of trench (es) 2 feet

Depth of trench (es) 7.5 feet

Depth of stone required below distribution pipe 4 feet

Handwritten signature/initials

PER SILT FENCE
2 STONE
HIGH

THE RICHSTONE CORP.
 as required. Jan. 4, 2002 1:59PM
 its agent in connection with contemplated transfer,
 financing or refinancing. The plat is not to be relied
 upon for the establishment or location of fences, garages,
 buildings or other existing or future improvements. The
 plat does not provide for the accurate identification of
 property boundary lines, but such identification may not
 be required for the transfer of title or securing
 financing or refinancing. I hereby certify that the lot
 shown hereby has been surveyed for the purpose of
 locating all improvements only.

ZONE: "C"
 THIS PROPERTY IS NOT LOCATED
 IN A FLOOD HAZARD AREA.

WALL
 CHECK OK
 MR 1/7/07

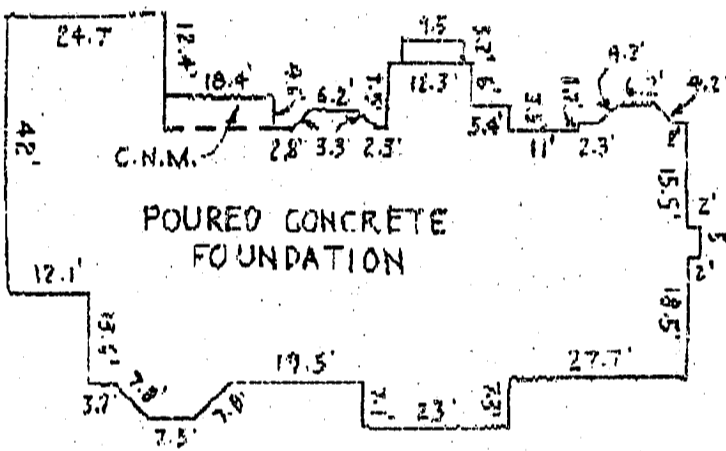

"INSERT"
 SCALE: 1" = 30'

LOCATION SURVEY
 NO. 11813 SHEPARD'S CROSSING,
 LOT 20
 CHAPEL WOODS II
 PLAT NO. 9325
 5TH ELECTION DISTRICT
 HOWARD COUNTY, MD.
 DEED REF. 4151/493
 SCALE: 1" = 100'
 OCT. 19, 2001
 6483

REV. NOV. 28, 2001
 F.F. ELEV. 405'

Site Rite Surveying, Inc.
 200 E. Joppa Road
 Shell Building, Room 101
 Towson, MD 21286
 410)825-9060

