

PERMIT NUMBER: B 21004011

DATE ACCEPTED:

Health

RESIDENTIAL BUILDING PERMIT APPLICATION

HOWARD COUNTY DEPARTMENT OF INSPECTIONS, LICENSES, AND PERMITS

3430 COURT HOUSE DRIVE, ELLICOTT CITY, MD 21043 - PHONE: (410) 313-2455 OPTION #4

www.howardcountymd.gov

BUILDING SITE ADDRESS *REQUIRED*

Street Address: 14550 Old Frederick Rd		Unit:
City: Cooksville	State: MD	Zip Code: 21723
Subdivision/Village/Complex Name:		SDP/WP/BA #:
Lot: 5	Tax Map: 0008	Parcel:
		Grading Permit #:

DESCRIPTION OF WORK *REQUIRED*

Existing Use: Backyard	Proposed Use: Deck	Estimated Cost: \$13,000.00
Trade Work to Be Completed (Separate Permits Required): <input type="checkbox"/> Mechanical (HVACR) <input type="checkbox"/> Electrical <input type="checkbox"/> Plumbing <input checked="" type="checkbox"/> None		
L shape deck building (34.2x11.11 and 12x11.5) with steps, compasite deck board and vinyl railing iron balusters		

PROPERTY OWNER INFORMATION *REQUIRED*

Owner(s) Name(s) (As it appears on tax records): Jungwhan Thomas Oh & Cecilla Lee Oh		Primary Residence: <input checked="" type="checkbox"/> Yes <input type="checkbox"/> No
Owner's Street Address: 14550 Old Frederick Rd		
City: Cooksville	State: MD	Zip Code: 21723
Phone: (410) 340-0428	Email:	

APPLICANT NAME *REQUIRED - INDIVIDUAL WHO SIGNS THIS APPLICATION*

Business Name: Cs Construction Inc	Contact Name: Samir
Street Address: 532 St Martins Ln	
City: Severna Park	Zip Code: 21146
Phone: (410) 336-8243	Email: INFO@MYCSCONSTRUCTION.COM

CONTRACTOR INFORMATION *REQUIRED*

Business Name: Cs Construction Inc	License #: MHIC133192
Licensee's Name: Samir Mammadov	
Street Address: 532 St Martins Ln	
City: Severna Park	Zip Code: 21146
Phone: (410) 336-8243	Email: INFO@MYCSCONSTRUCTION.COM

ARCHITECT/ENGINEER INFORMATION *INDIVIDUAL WHO SIGNED PLANS, IF APPLICABLE*

Business Name: Arengo LLC	Name: Praful Patel
Street Address: 12430 Hill Crest	
City: Fulton	Zip Code: 20759
Phone: (240) 418-1389	Email:

BUILDING CHARACTERISTICS *REQUIRED*

Primary Structure: <input checked="" type="checkbox"/> SF Dwelling <input type="checkbox"/> SF Townhouse <input type="checkbox"/> SF Duplex <input type="checkbox"/> Mobile Home <input type="checkbox"/> Multi-Family Dwelling (MF*)	Condo: <input type="checkbox"/> Yes <input type="checkbox"/> No
Utilities: <input checked="" type="checkbox"/> Electric <input type="checkbox"/> Gas	Water Supply: <input type="checkbox"/> Public <input checked="" type="checkbox"/> Private (Well)
Sewage Disposal: <input type="checkbox"/> Public <input checked="" type="checkbox"/> Private (Septic)	Roadside Tree Project: <input checked="" type="checkbox"/> No <input type="checkbox"/> Yes: #
Heating System: <input type="checkbox"/> Electric <input type="checkbox"/> Natural Gas <input checked="" type="checkbox"/> Propane <input type="checkbox"/> Other:	Fire Alarm System: <input checked="" type="checkbox"/> Yes <input type="checkbox"/> No <input type="checkbox"/> Voice Evac
Sprinkler System: <input checked="" type="checkbox"/> NFPA 13 <input type="checkbox"/> NFPA 13R <input type="checkbox"/> NFPA 13D <input type="checkbox"/> None	

ADDITIONAL RESIDENTIAL INFORMATION *(PLEASE SELECT/COMPLETE ALL THAT APPLY)*

Model Name & Options:					
# of Bedrooms (SF):	# of efficiency units (MF*):	# of 1 BR (MF*):	# of 2 BR (MF*):	# of 3 BR (MF*):	
# Rooms: 4	# Full Baths: 4	# Half Baths: 1	# Fireplaces: 1		
Garage/Carport Info: <input checked="" type="checkbox"/> Attached Garage <input type="checkbox"/> Detached Garage <input type="checkbox"/> Integral Garage <input type="checkbox"/> Carport <input type="checkbox"/> None					
Basement/Foundation Info: <input checked="" type="checkbox"/> Slab on Grade <input type="checkbox"/> Post & Pier <input checked="" type="checkbox"/> Unfinished Basement <input type="checkbox"/> Finished Basement: <input type="checkbox"/> Full or <input type="checkbox"/> Partial					
1 st Fl Width:	1 st Fl Depth:	2 nd Fl Width:	2 nd Fl Depth:	Bsmt Width:	Bsmt Depth:
Energy Method: <input type="checkbox"/> Prescriptive <input type="checkbox"/> Performance <input type="checkbox"/> UA Alternative <input type="checkbox"/> ERI		Gross Area: sq ft		Occupiable Area: sq ft	

AGREEMENT/ DISCALIMER *REQUIRED*

THE UNDERSIGNED HEREBY CERTIFIES AND AGREES AS FOLLOWS: (1) THAT HE/SHE IS AUTHORIZED TO MAKE THIS APPLICATION; (2) THAT THE INFORMATION IS CORRECT; (3) THAT HE/SHE WILL COMPLY WITH ALL REGULATIONS OF HOWARD COUNTY WHICH ARE APPLICABLE THERETO; (4) THAT HE/SHE WILL PERFORM NO WORK ON THE ABOVE REFERENCED PROPERTY NOT SPECIFICALLY DESCRIBED IN THIS APPLICATION; (5) THAT HE/SHE GRANTS COUNTY OFFICIALS THE RIGHT TO ENTER ONTO THIS PROPERTY FOR THE PURPOSE OF INSPECTING THE WORK PERMITTED AND POSTING NOTICES.

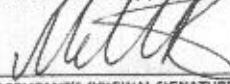
10.13.2021
 APPLICANT'S ORIGINAL SIGNATURE DATE SIGNED

FOR OFFICE USE ONLY CHECKS PAYABLE TO: DIRECTOR OF FINANCE OF HOWARD COUNTY

AGENCIES REQUIRED/APPROVALS:					
<input checked="" type="checkbox"/> PR	<input checked="" type="checkbox"/> DPZ	<input checked="" type="checkbox"/> DED	<input checked="" type="checkbox"/> Health <i>11/1/2021</i>	<input type="checkbox"/> SHA	<input type="checkbox"/> CID
SUBMITTAL FEES: 95⁰⁰		PAYMENT: ck # 2179		ACCEPTED BY: <i>MR</i>	

ADDRESS: 14550 OLD FREDERICK ROAD
COOKSVILLE, MD 21723

MAP: 0008
LOT: 5
LOT AREA: 1.1478 AC
PLAT: 22813-15

*Approved B21004011
R/E 11/1/2021*

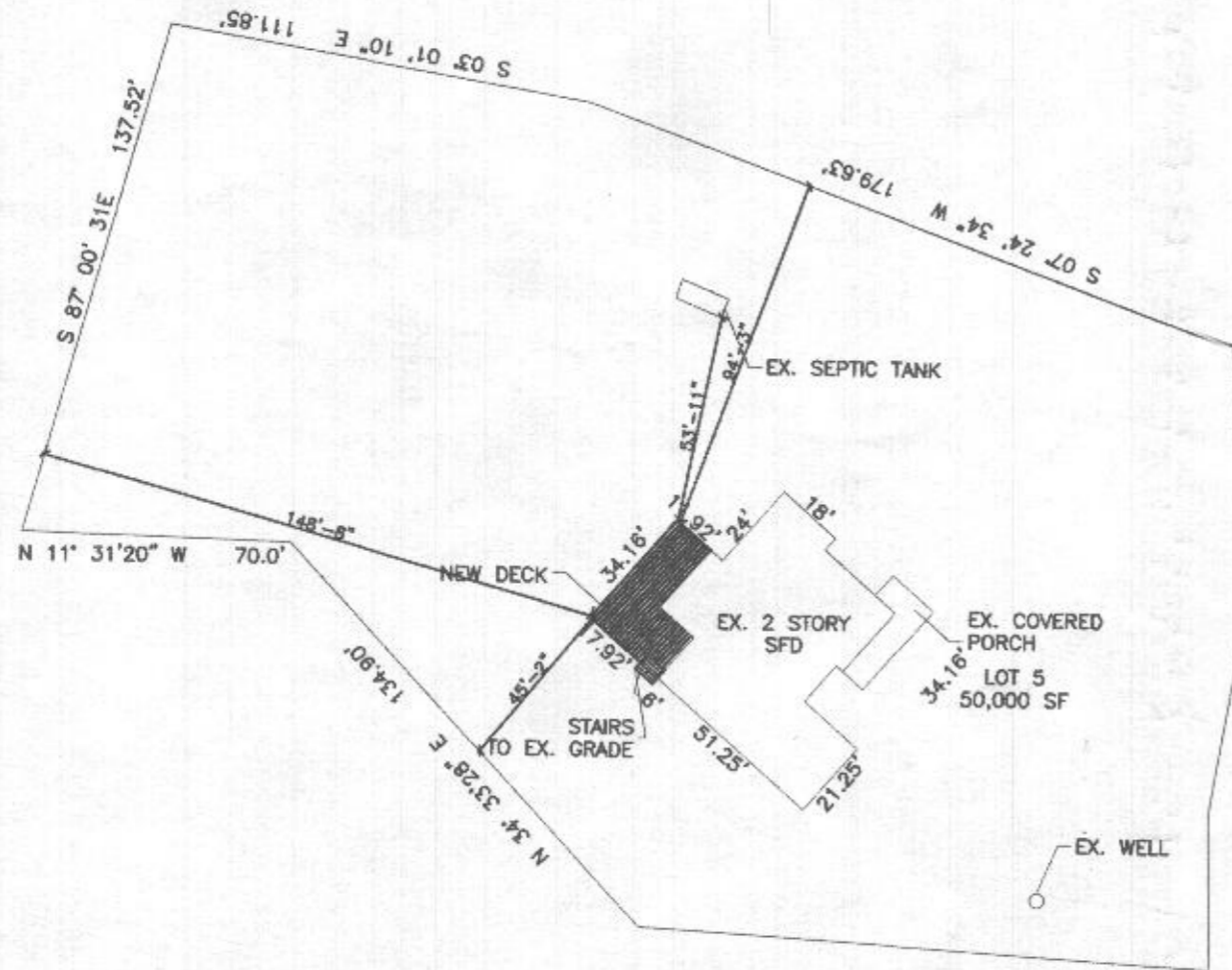

OLD FREDERICK ROAD



SITE PLAN

SCALE: 1" = 50'

14550 OLD FREDERICK RD
COOKSVILLE, MD 21723
DECK ADDITION

C1

SITE PLAN

ARENCO, LLC
ARCHITECTURAL ENGINEERING CONSULTANTS
12430 HILL CREST
FULTON, MD 20759

SCALE 1" = 50'	WORK REQUEST # 21-338	SHEET 1 OF 1	DRAWING NO. 21-338-01
-------------------	--------------------------	-----------------	--------------------------

FILE DATE:

FILE NAME: