



HOWARD COUNTY HEALTH DEPARTMENT

72905

DATE 12/29/20

Received From

Fogles Septic Clean

PHONE #

PS 410495-5090

For

Septic Permit / 11030  
Dorson Farm Rd.

CASH

CHECK

NO.

70530

Three hundred ninety six Dollars

\$

396.00

Received By

King

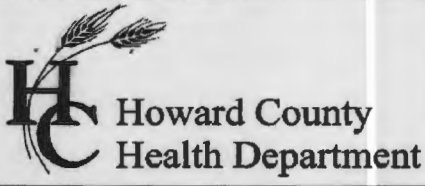

**Bureau of Environmental Health**  
 8930 Stanford Boulevard, Columbia, MD 21045  
 Main: 410-313-2640 | Fax: 410-313-2648  
 TDD 410-313-2323 | Toll Free 1-866-313-6300  
[www.hchealth.org](http://www.hchealth.org)  
 Facebook: [www.facebook.com/hocohealth](http://www.facebook.com/hocohealth)

Maura J. Rossman, M.D., Health Officer

RECEIPT DATE: 12/29/20 **ONSITE SEWAGE DISPOSAL SYSTEM** P 572905

APPROVAL DATE: 03/08/2021 **PERMIT:** Upgrade A \_\_\_\_\_

PROPERTY ADDRESS: 11030 Dorsch Farm Road

SUBDIVISION: \_\_\_\_\_ LOT: \_\_\_\_\_ TAX ID: \_\_\_\_\_

CONTRACTOR: Fogles Septic Clean Inc. EMAIL: kim@foglesinc.com

CONTRACTOR ADDRESS: 580 Obrecht Road, Sykesville, MD 21784 PHONE: 410-795-5670

PROPERTY OWNER: Michael and Beverly Brennan EMAIL: \_\_\_\_\_

OWNER ADDRESS: 11030 Dorsch Farm Road, Ellicott City, MD 21043 PHONE: 410-493-8640

SEPTIC TANK SIZE (GALLONS): 1500 PUMP CHAMBER CAPACITY (GALLONS): \_\_\_\_\_ PUMP SIZE: \_\_\_\_\_

NUMBER OF BEDROOMS: \_\_\_\_\_ HOUSE SQ. FT. \_\_\_\_\_ APPLICATION RATE: \_\_\_\_\_

DISTRIBUTION SYSTEM: GRAVITY FED  LOW PRESSURE DOSED

TRENCHES:	LINEAR FEET REQUIRED: <u>EXISTING (2002)</u>	INLET DEPTH: _____
	TRENCH WIDTH: _____	MAXIMUM BOTTOM DEPTH: _____
	MINIMUM SPACE BETWEEN TRENCHES: _____	EFFECTIVE AREA BEGINNING DEPTH: _____

LOCATION: TO BE STAKED BY SANITARIAN DURING PRE-CONSTRUCTION INSPECTION.

NOTES: INSTALL NEW 1500 g 2 compartment TANK; ABANDON EXISTING TANK PUMP AND COLLAPSE, FILL w/ CLEAN FILL.

ISSUED BY: CABANUG 001997 ISSUE DATE: 12/29/2020 EXPIRATION DATE: 12/29/2021

- NOTE: CONTRACTOR MUST SCHEDULE A PRE-CONSTRUCTION INSPECTION PRIOR TO BEGINNING ANY INSTALLATION
- NOTE: CONTRACTOR MUST SCHEDULE AN INSPECTION AND GAIN APPROVAL OF ALL COMPONENTS PRIOR TO COVERING
- NOTE: STONE MUST BE APPROVED BY HEALTH DEPARTMENT AND GRAVEL TICKET MUST BE AVAILABLE FOR REVIEW.
- NOTE: WATERTIGHT SEPTIC TANKS REQUIRED
- NOTE: ALL PARTS OF SEPTIC SYSTEM SHALL BE AT LEAST 100 FEET DOWNGRADIENT FROM ANY WATER WELL
- NOTE: MANHOLE RISERS REQUIRED ON ALL SEPTIC TANKS AND PUMP CHAMBERS
- NOTE: AN ELECTRICAL PERMIT IS REQUIRED FOR INSTALLATION OF ANY ELECTRICAL COMPONENTS OF THE SYSTEM  
 ELECTRICAL PERMIT ISSUED E N/A
- NOTE: THE HCHD DOES NOT WARRANTY ANY SYSTEM AND CANNOT GUARANTEE THE PERFORMANCE OF THIS SYSTEM AS DESIGNED. BY ACCEPTING THIS PERMIT, THE OWNER AND/OR APPLICANT ACKNOWLEDGE THAT THE SPECIFICATIONS DETAILED IN THIS DESIGN ARE ONE POSSIBLE OPTION AND THAT THE HCHD WILL REVIEW OTHER PROPOSALS. YOU HAVE THE OPTION TO SEEK THE ADVICE OF A QUALIFIED DESIGN CONSULTANT OR PROFESSIONAL ENGINEER FOR FURTHER GUIDANCE.
- NOTE: MDE RECOMMENDS SEPTIC TANKS, BAT, AND OTHER PRETREATMENT UNITS BE PUMPED AT A FREQUENCY ADEQUATE TO ENSURE THAT SOLIDS ARE NOT DISCHARGED TO THE DISPOSAL AREA

**NEITHER THE HOWARD COUNTY COUNCIL NOR THE HEALTH DEPARTMENT IS RESPONSIBLE FOR THE SUCCESSFUL OPERATION OF ANY SYSTEM.  
 PERMITTEE RESPONSIBLE FOR OBTAINING FINAL APPROVAL ON THIS PERMIT.  
 CALL 410-313-1771 TO SCHEDULE INSPECTIONS.**

NOT TO SCALE

TRENCH/DRAINFIELD DATA

WIDTH INLET BOTTOM

EXISTING G (2002)

NUMBER OF TRENCHES

TOTAL LENGTH

ABSORPTION AREA

DISTRIBUTION BOX LEVEL SPEED (NEW)

DISTRIBUTION BOX BAFFLE

DISTRIBUTION BOX PORT

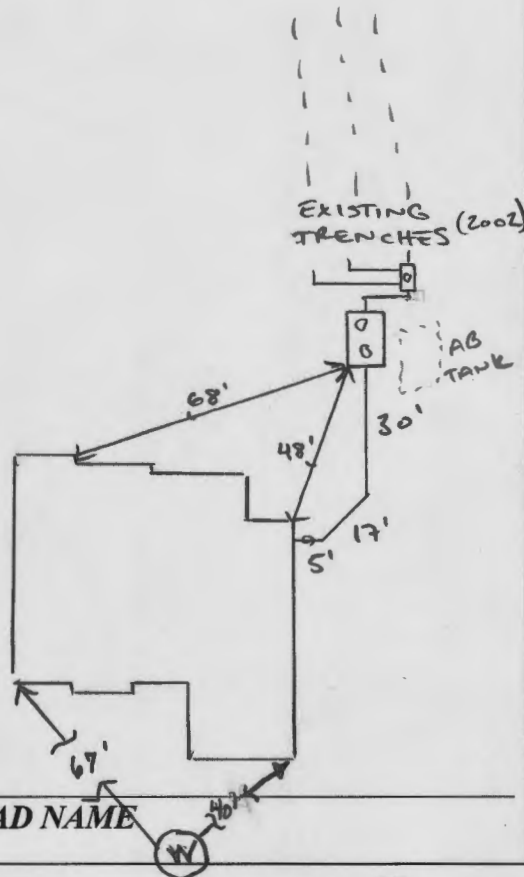

SEPTIC TANK DATA

SEPTIC TANK 1 LEVEL YES

MANUFACTURER BRAYLON

CAPACITY 1500 GAL

SEAM LOC TOP

TANK LID DEPTH 2.5' (2' to)

BAFFLES YES

BAFFLE FILTER NO

MANHOLE LOC FRONT/BACK

6" PORT LOC -

WATERTIGHT TEST -

SLOTTED YES

DATE ON LID 01/12/2021

PUMP/SEPTIC TANK LEVEL

MANUFACTURER

CAPACITY GAL

SEAM LOC

TANK LID DEPTH

BAFFLES

BAFFLE FILTER

MANHOLE LOC

6" PORT LOC

WATERTIGHT TEST

SLOTTED

DATE ON LID

PRE-CONSTRUCTION:

01/05/2021 NO PLANS IN FILE. RESCHEDULE. 3/4/21. Contractor onsite and determined that there's not enough room in between existing tank and d box so new tank will be placed on the side of the tank closest to the house, no surfacing at any of the 3 trenches, new tank to be 1500 gal, contractor will uncover areas of all 3 trenches and the d box for insp. eval, will add c/c to d box, will pump, smooth & fill existing tank.

INSTALLATION: 03/08/2021 TANK REPLACED AND TIED IN TO D BOX. D BOX LEVELLED W/ NEW SPEED LEVELS. D BOX HAD SOLIDS IN IT AND AB SEPTIC TANK HAD SIGNS OF MINIMAL PUMPING OVER LIFE OF TANK.

FINAL INSPECTOR [Signature] DATE OF APPROVAL 03/08/2021



Bureau of Environmental Health

8930 Stanford Boulevard, Columbia, MD 21045

Main: 410-313-2540 | Fax: 410-313-2548

TDD: 410-313-2323 | Toll Free: 1-866-313-6300

www.hchealth.org

Facebook: www.facebook.com/hchealth

Twitter: @HowardCoHealthDep

Dr. Maura J. Rossman, M.D., Health Officer

INFORMATION FORM - SEPTIC SYSTEM REPAIR/UPGRADE

Reason for Request

- Reason for Request:
- [ ] Bailing System
- [ ] System relocation for proposed addition
- [X] System upgrade for proposed addition
- [ ] Inadequate treatment zone
- [ ] Collapsed septic tank
- [ ] Collapsed drywell

Has the septic tank been pumped within the last month?

- Has the septic tank been pumped within the last month?
- [ ] Yes Date pumped: \_\_\_\_\_
- [ ] No

Was a visual inspection of the septic tank and/or drain fields conducted?

- Was a visual inspection of the septic tank and/or drain fields conducted?
- [ ] Yes Explain observations: \_\_\_\_\_
- [ ] No

Existing system design

- Existing system design:
- [ ] Drywell
- [X] French
- [ ] Mound
- [ ] Unknown
- [ ] Other \_\_\_\_\_

Was a visual inspection of the sewage line conducted?

- Was a visual inspection of the sewage line conducted?
- [ ] Yes
 - Blockage leading to the tank:
 - [ ] Yes Explain: \_\_\_\_\_
 - [ ] No
 - Blockage leading in the field:
 - [ ] Yes Explain: \_\_\_\_\_
 - [ ] No

Is discharge surfacing on the ground?

- Is discharge surfacing on the ground?
- [ ] Yes
- [X] No

Additional Comments: \_\_\_\_\_

\*For REPAIRS, are the owners proposing, or do they plan to add in the future, any additions or modifications to the property, i.e. pools, living space additions, garages, etc? This information must be disclosed at the time of this application. The Health Department will not be able to accommodate requests in the field for property modifications unrelated to the repair request. Such requests may require an additional fee, testing, and submittal of a Percolation Certification Plan, if the property does not meet current Code and Regulation.

Septic Contractor: Eagle's Septic Contractor's Phone: 410-795-5670
Contractor's Address: 580 Dorsett Rd Sykesville MD 21784
Property Address: 11030 Dorsch Farm Rd County file:
Subdivision: Gather Hunt Lot: 80 Year Built: 2002
Owner's Name: Michael Brennan Owner's Phone: 410-493-8640

Name of previous owners: Existing bedrooms: 4
Proposed bedrooms:

Has this request been previously discussed with a Sanitarian? (Name):
Public Sewer available/nearby:

\*A Sanitarian will be in contact within three business days, depending upon the urgency of the situation, to coordinate the scheduling/review of the repair or upgrade.

\*Prior to scheduling inspections, scaled plans should be submitted to clarify the nature of the addition.\*

Print out a copy of Real Property Data via Dept. of Taxation website Indexed file found
If public sewer may be nearby, verify whether sewer is technically "available" through the Bureau of Engineering.
If sewer is available and the property is within the Metropolitan District, connection to sewer is required. If the owner believes reason for exemption exists, the owner should justify the request in writing.
If soil/site conditions are limited and sewer and/or Metro District status is not conducive to connection, the Sanitarian may recommend pursuit of Emergency Sewer Extension or Emergency Metro District Inclusion. The Owner should contact the Bureau of Utilities for details.

No permits to be issued nor inspection to be scheduled without prior fee collection at the office unless an emergency situation exists. The contractor is to notify office of the emergency situation as soon as possible.

