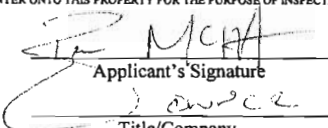
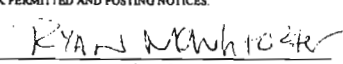

Scanned

DEPT. OF INSPECTIONS, LICENSES AND PERMITS 3400 COURT HOUSE DRIVE ELLICOTT CITY, MD 21043 PERMITS (410) 313-2455 INSPECTIONS (410) 313-1810 AUTOMATED INFORMATION (410) 313-3800		HOWARD COUNTY PERMIT APPLICATION	B08000405 PERMIT NUMBER
Building Address <u>4136 SHARP RD</u>		Property Owner's Name <u>SHINCON SMITH</u> Address <u>4136 SHARP RD</u> City <u>CELESTINE</u> State <u>MD</u> Zip Code <u>21773</u> Phone _____ Phone _____ Applicant's Name & Mailing Address, (if other than stated herein): _____ Phone _____ Fax _____	
Suite/Apt. #: _____ SDP/WP/Petition #: _____ Census Tract _____ Subdivision _____ Section _____ Area _____ Lot _____ Tax Map _____ Parcel _____ Grid _____ Zoning _____ Map Coordinates _____ Lot Size _____		Contractor Company <u>MARK MCWHORTER</u> Contact Person <u>RYAN</u> Address <u>1351 REDBELL RD</u> City <u>CHARLEVILLE</u> State <u>MD</u> Zip Code <u>21021</u> License No. <u>7817</u> Phone <u>4109845813</u> Fax _____	
Existing Use <u>SI</u> Proposed Use <u>SAME W/ DECK PORCH</u> Estimated Construction Cost \$ <u>20,000</u> Description of Work <u>DECK AND PORCH OFF REAR OF HOUSE</u> Occupant or Tenant _____ Contact Name _____ Address _____ City _____ State _____ Zip Code _____ Phone _____ Fax _____		Engineer or Architect Company _____ Contact Person _____ Address _____ City _____ State _____ Zip Code _____ Phone _____ Fax _____	

BUILDING DESCRIPTION - COMMERCIAL		BUILDING DESCRIPTION - RESIDENTIAL	
Building Characteristics Height: _____ No. of stories: _____ Gross area, sq. ft. per floor: _____ Use group: _____ Construction type: <input type="checkbox"/> Reinforced Concrete <input type="checkbox"/> Structural Steel <input type="checkbox"/> Masonry <input type="checkbox"/> Wood Frame <input type="checkbox"/> State Certified Modular	Utilities Water Supply: <input type="checkbox"/> Public <input type="checkbox"/> Private Sewage Disposal: <input type="checkbox"/> Public <input type="checkbox"/> Private Electric Yes <input type="checkbox"/> No <input type="checkbox"/> Gas Yes <input type="checkbox"/> No <input type="checkbox"/> Heating System: Electric <input type="checkbox"/> Oil <input type="checkbox"/> Natural Gas <input type="checkbox"/> Propane Gas <input type="checkbox"/> Sprinkler system: N/A <input type="checkbox"/> <input type="checkbox"/> Full <input type="checkbox"/> Partial <input type="checkbox"/> Other Suppression <input type="checkbox"/> # of Heads _____	Building Characteristics SF Dwelling <input checked="" type="checkbox"/> SF Townhouse <input type="checkbox"/> Depth _____ Width _____ 1 st floor: _____ 2 nd floor: _____ Basement: _____ Finished Basement <input type="checkbox"/> Unfinished Basement <input type="checkbox"/> <input type="checkbox"/> Crawlspace <input type="checkbox"/> Slab on Grade <input type="checkbox"/> No. of Bedrooms _____ Multi-family dwellings: No. of efficiency units: _____ No. of 1 BR units: _____ No. of 2 BR units: _____ No. of 3 BR units: _____ Other Structure: _____ Dimensions: _____ Footings: _____ Roof Height: _____ <input type="checkbox"/> State Certified Modular <input type="checkbox"/> Manufactured Home	Utilities Water Supply: <input checked="" type="checkbox"/> Public <input checked="" type="checkbox"/> Private Sewage Disposal: <input checked="" type="checkbox"/> Public <input checked="" type="checkbox"/> Private Electric Yes <input type="checkbox"/> No <input type="checkbox"/> Gas Yes <input type="checkbox"/> No <input type="checkbox"/> Heating System: Electric <input type="checkbox"/> Oil <input type="checkbox"/> Natural Gas <input type="checkbox"/> Propane Gas <input type="checkbox"/> Sprinkler system: N/A <input type="checkbox"/> <input type="checkbox"/> NFPA #13D <input type="checkbox"/> NFPA #13R <input type="checkbox"/> Other: _____

THE UNDERSIGNED HEREBY CERTIFIES AND AGREES AS FOLLOWS: (1) THAT HE/SHE IS AUTHORIZED TO MAKE THIS APPLICATION; (2) THAT THE INFORMATION IS CORRECT; (3) THAT HE/SHE WILL COMPLY WITH ALL REGULATIONS OF HOWARD COUNTY WHICH ARE APPLICABLE THERETO; (4) THAT HE/SHE WILL PERFORM NO WORK ON THE ABOVE REFERENCED PROPERTY NOT SPECIFICALLY DESCRIBED IN THIS APPLICATION; (5) THAT HE/SHE GRANTS COUNTY OFFICIALS THE RIGHT TO ENTER ONTO THIS PROPERTY FOR THE PURPOSE OF INSPECTING THE WORK PERMITTED AND POSTING NOTICES.

 Applicant's Signature _____
 Title/Company _____

 Print Name _____
 Date 2/20/08

Checks payable to: DIRECTOR OF FINANCE OF HOWARD COUNTY
 PLEASE WRITE NEATLY AND LEGIBLY.
 -FOR OFFICE USE ONLY-

AGENCY	DATE	SIGNATURE	APPROVAL	DPZ SETBACK INFORMATION	PROPERTY ID #
Land Development DPZ				Front _____	Planning _____
State Highways				Right _____	Permit Fee _____
Building Officials				Side _____	Examination _____
Dev. Engineering DPZ				Side St _____	Add'l per fee _____
Health				All setbacks met? _____	TOTAL FEE _____
Fire Protection				ES _____	Specialty Fee _____
Is Sediment Control approval required prior to issuance?				IS Entrance Permit required? _____	Balance due _____
YES _____ NO _____				YES _____ NO _____	Check _____
				Handicapped _____	Foundation _____
				YES _____ NO _____	
CONTINGENCY CONSTRUCTION START _____				Lot Covered by New Town Zone _____	Accepted by _____
ONE STOP SHOP _____				SDP/Red-It approval date _____	
Distribution of Copies - White: Building Officials - Green: LDD, DPZ - Yellow: DED, DPZ - Pink: Health - Gold: SHA					
Transmits building permit application					REV 10/23/04

B00147330

Pool location
OK no effect
on well or
Septic (FB)

4/8/04

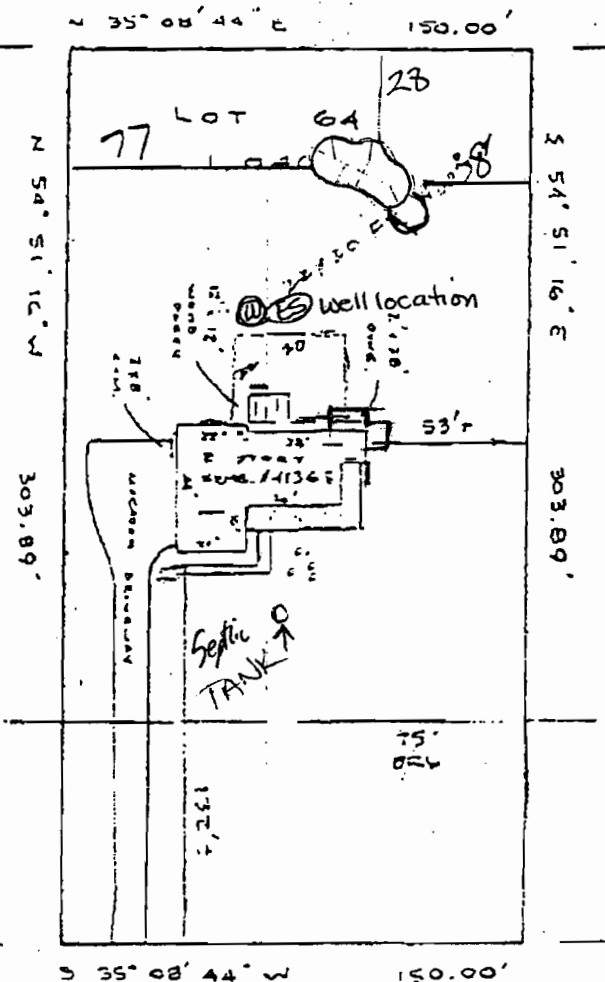

65

63

SLARP ROAD
(60' R/W)



APPROVED
MICHIGAN BUILDING PERMIT
B08000405 # 33645
DATE: 2/20/08

14'x15' and 8'x13' deck

33645

Subject property is shown in Zone C
on the National Flood Insurance Program
Flood Insurance Rate Map of Howard
County, Maryland. Panel # 24044
Community Panel # 24044-0031
Effective Date: 4/1/85

This is to certify that I have surveyed the property
shown as Lot 64

413C SWAMP ROAD
sheet of recorded plat no. 3115 among the
And Records of Howard County, Maryland for the
purpose of locating the improvements thereon.

THIS PLAT SHOWS ONLY THAT THE IMPROVEMENTS ARE
CONTAINED WITHIN THE OUTLINES OF THE LOT AND IS
NOT TO BE USED TO ESTABLISH PROPERTY LINES.



J. Carl Hudgins PLS#96

LOCATION SURVEY

413C SWAMP ROAD
THE HERITAGE

5th Election District
HOWARD COUNTY, MD.

NTI ASSOCIATES, INC.

16205 Old Frederick Road
MC. Alty, Maryland 21771

Phone 442-2031

Scale	1" = 60'
Date	APRIL 7 1987
Field By	JWA
Drawn By	JWA
Drawing #	P 7585