

\*\*\*\*\*  
WATER WELL ABANDONMENT-SEALING REPORT FORM  
\*\*\*\*\*

**SUBMIT COPIES OF COMPLETED FORM TO:**

- \* COUNTY ENVIRONMENTAL AGENCY (contact MDE, WMA if address needed)
- \* WELL OWNER
- \* MDE, WATER MANAGEMENT ADMINISTRATION, WELL PROGRAM

Approved  
07/16/2021

DATE WELL ABANDONED: 8-5-20 (month/day/year)

\* PERMIT NUMBER OF ABANDONED WELL (if any) none

\* PERMIT NUMBER OF REPLACEMENT WELL: \_\_\_\_\_

\* PERSON ABANDONING WELL: Larry Mays WELL DRILLER'S LICENSE NUMBER: M50027

CIRCLE: MWD / MSD / MGD

\* OWNER'S NAME: Sam Fishner

SITE LOCATION MAP

\* WELL LOCATION:  
COUNTY: Hampshire  
NEAREST TOWN: Clarksville  
TAX MAP BLOCK PARCEL \_\_\_\_\_  
SUBDIVISION: \_\_\_\_\_  
SECTION: \_\_\_\_\_ LOT: \_\_\_\_\_  
STREET ADDRESS: Rt 108 12431 Clarksville

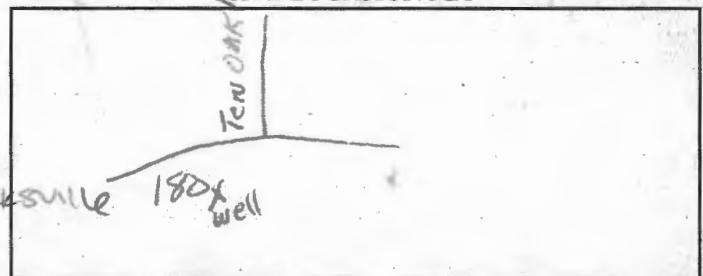

LATITUDE 3 9.20597

LONGITUDE 7 6.94271

LOG OF SEALING MATERIAL

MATERIAL	FEET	
	FROM	TO
<u>Cement and gravel</u>	<u>0</u>	<u>48</u>

\* TYPE OF WELL BEING ABANDONED:  
 DRILLED  JETTED  
 BORED  HAND DUG  
 OTHER (specify) \_\_\_\_\_

\* USE CODE:  
 DOMESTIC  MUNICIPAL/PUBLIC  
 IRRIGATION  INDUSTRIAL  
 TEST/OBSERVATION  GEOTHERMAL

VOLUME OF MATERIAL USED

12 Bags of cement one yard of gravel

\* TYPE OF CASING:  
 STEEL  PLASTIC  
 CONCRETE  OTHER (specify) \_\_\_\_\_

SIZE OF CASING: 6 INCHES IN DIAMETER

DEPTH OF WELL: 48 FEET DEEP

WAS ANY CASING REMOVED?  YES  NO  
If yes, length removed, in feet: 1

WAS CASING RIPPED OR PERFORATED?  YES  NO

SIGNATURE-MASTER WELL DRILLER OR SUPERVISING SANITARIAN LICENSE#  
Larry Mays

MWD / MSD / MGS  
CIRCLE ONE

027 8-6-20  
DATE

COUNTY

Pursuant to § 10-624 of the State Govt. Article of the Maryland Code, personal info requested on this form is used in processing this form pursuant to COMAR 26.04.04. Failure to provide the info may result in this form not being processed. You have the right to inspect, amend, or correct this form. The Maryland Department of the Environment is subject to the Maryland Public Information Act. This form may be made available on the Internet via MDE's website and is subject to inspection or copying, in whole or in part, by the public and other governmental agencies, if not protected by federal or State Law.