



**Howard County  
Health Department**

Maura J. Rossman, M.D., Health Officer

**Bureau of Environmental Health**

8930 Stanford Boulevard, Columbia, MD 21045

Main: 410-313-2640 | Fax: 410-313-2648

TDD 410-313-2323 | Toll Free 1-866-313-6300

[www.hchealth.org](http://www.hchealth.org)

Facebook: [www.facebook.com/hocohealth](https://www.facebook.com/hocohealth)

RECEIPT DATE: \_\_\_\_\_ **ONSITE SEWAGE DISPOSAL SYSTEM** P \_\_\_\_\_

APPROVAL DATE: 05/02/2020 **PERMIT: CONSTRUCTION** A \_\_\_\_\_

PROPERTY ADDRESS: 3534 Church Rd. Ellicott City, MD 21043

SUBDIVISION: Patapsco Heights LOT: N/A TAX ID: 02201445

CONTRACTOR: Freedom Septic EMAIL: \_\_\_\_\_

CONTRACTOR ADDRESS: 2809 Liberty Rd., Sykesville PHONE: 410 795 2947

PROPERTY OWNER: Larry & Heather Gaetano EMAIL: thegaetanos@gmail.com

OWNER ADDRESS: 3534 Church Rd. Ellicott City, MD 21043 PHONE: 202-494-4810

SEPTIC TANK SIZE (GALLONS): 2000 TANK MANUFACTURER: Babylon

PUMP MODEL: N/A PUMP SIZE: N/A PUMP TANK CAPACITY: N/A

DISTRIBUTION SYSTEM:  GRAVITY  PRESSURE DOSED BEDROOMS: 2 APPLICATION RATE: 0.8

TRENCHES:	LINEAR FEET REQUIRED: <u>50</u>	INLET DEPTH: <u>1</u>
	TRENCH WIDTH: <u>3</u>	MAXIMUM BOTTOM DEPTH: <u>8</u>
	MINIMUM SPACE BETWEEN TRENCHES: <u>13</u>	EFFECTIVE AREA BEGINNING DEPTH: <u>3</u>
LOCATION:	PER APPROVED SITE PLAN. SEWAGE DISPOSAL AREA AND TANK LOCATIONS MUST BE STAKED BY LICENSED SURVEYOR PRIOR TO PRE-CONSTRUCTION INSPECTION.	
NOTES:	If septic tank cannot be placed under less than 3ft of cover a <sup>heavy</sup> load bearing tank may be required. RJE	

ISSUED BY: Robert Freemon ISSUE DATE: 4/23/2020 EXPIRATION DATE: 4/24/2021

**NOTE: CONTRACTOR MUST SCHEDULE A PRE-CONSTRUCTION INSPECTION PRIOR TO BEGINNING ANY INSTALLATION**

**NOTE: CONTRACTOR MUST SCHEDULE AN INSPECTION AND GAIN APPROVAL OF ALL COMPONENTS PRIOR TO COVERING**

**NOTE: STONE MUST BE APPROVED BY HEALTH DEPARTMENT AND GRAVEL TICKET MUST BE AVAILABLE FOR REVIEW.**

**NOTE: WATERTIGHT TANKS REQUIRED**

**NOTE: ALL PARTS OF SEPTIC SYSTEM SHALL BE AT LEAST 100 FEET DOWNGRADIENT FROM ANY WATER WELL**

**NOTE: MANHOLE RISERS REQUIRED ON ALL SEPTIC TANKS AND PUMP CHAMBERS**

**NOTE: AN ELECTRICAL PERMIT IS REQUIRED FOR INSTALLATION OF ANY ELECTRICAL COMPONENTS OF THE SYSTEM**

ELECTRICAL PERMIT ISSUED E N/A

**NOTE: MDE RECOMMENDS SEPTIC TANKS, BAT, AND OTHER PRETREATMENT UNITS BE PUMPED AT A FREQUENCY ADEQUATE TO ENSURE THAT SOLIDS ARE NOT DISCHARGED TO THE DISPOSAL AREA**

**NEITHER THE HOWARD COUNTY COUNCIL NOR THE HEALTH DEPARTMENT IS RESPONSIBLE FOR THE SUCCESSFUL OPERATION OF ANY SYSTEM.**

**PERMITTEE RESPONSIBLE FOR OBTAINING FINAL APPROVAL ON THIS PERMIT.**

**CALL 410-313-1771 TO SCHEDULE INSPECTIONS.**

279189279189

NOT TO SCALE

PJ5  
1/20

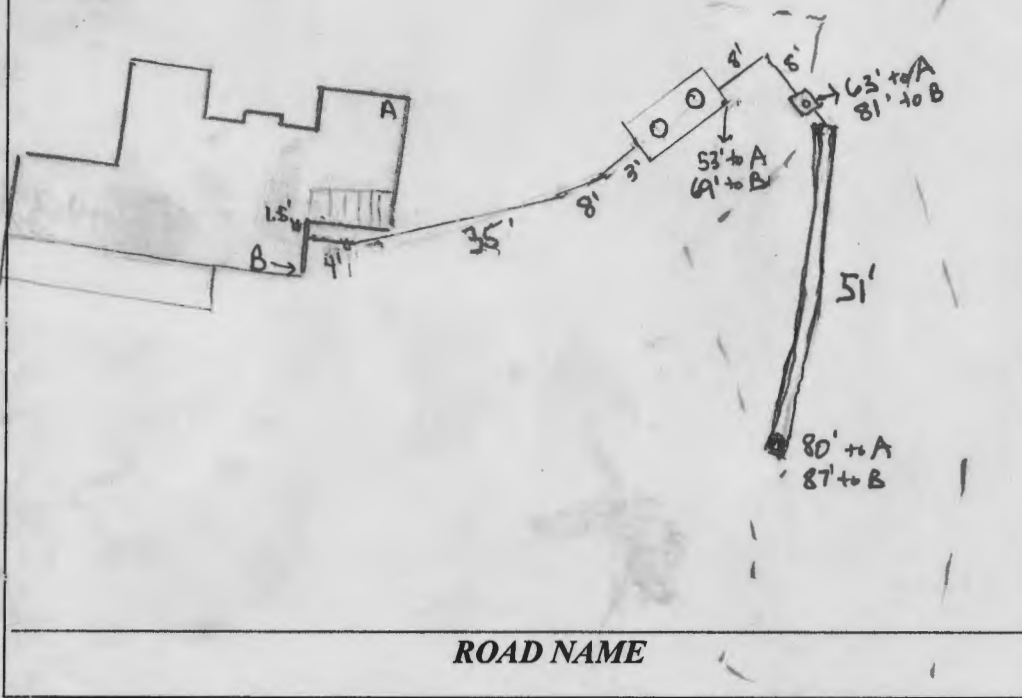

ROAD NAME

**TRENCH/DRAINFIELD DATA**

WIDTH	INLET	BOTTOM
3'	1'	8'
NUMBER OF TRENCHES		1
TOTAL LENGTH		51'
ABSORPTION AREA		51' + Sidewall
DISTRIBUTION BOX LEVEL		yes
DISTRIBUTION BOX BAFFLE		yes
DISTRIBUTION BOX PORT		yes

PRE-CONSTRUCTION:

**SEPTIC TANK DATA**

SEPTIC TANK 1 LEVEL	yes
MANUFACTURER	Babylon
CAPACITY	1500 GAL
SEAM LOC	top
TANK LID DEPTH	18" - 2'
BAFFLES	front 6" / back 14"
BAFFLE FILTER	-
MANHOLE LOC	front / back
6" PORT LOC	-
WATERTIGHT TEST	-
SLOTTED	yes
DATE ON LID	9/27/19
PUMP/SEPTIC TANK LEVEL	-
MANUFACTURER	-
CAPACITY	- GAL
SEAM LOC	-
TANK LID DEPTH	-
BAFFLES	-
BAFFLE FILTER	-
MANHOLE LOC	-
6" PORT LOC	-
WATERTIGHT TEST	-
SLOTTED	-
DATE ON LID	-

4/28/2020 SDA staked. Trench location staked confirmed clearing in field. Plan shows 2000g ST. for 2 BR. Will question owner if he still wants 2000g or 1500g. (Kaw)

INSTALLATION: 5/6/2020 SHC and line from house set. House footprint is different from what is shown on original plan. (S) 5/7/20 - Site insp. contractor onsite and had already buried most of the system up to the trench. Contractor stated that inspector got all the measurements yesterday but nothing was noted on the permit. Installer went through all the dimensions for me for the asbuilt. Trench looks good, fabric in place and stone looks good. OK to backfill the rest of the system.

FINAL INSPECTOR R. [Signature] DATE OF APPROVAL 5/7/20

SITE INSPECTION SHEET

OWNER: Larry Gaetano PHONE #: 202-494-4810

ADDRESS: 3534 Church Rd. CONTRACTOR: \_\_\_\_\_

SUBDIVISION: \_\_\_\_\_ LOT: \_\_\_\_\_ WELL TAG #: Pitwell in Basement (Abandoned)  
COUNTY #: Hawaii

PROPOSAL: Renovation to existing house (reducing bedrooms)  
and adding 134 sqft of living space (2nd Floor, no footprint  
increase)

LOCATION DIAGRAM

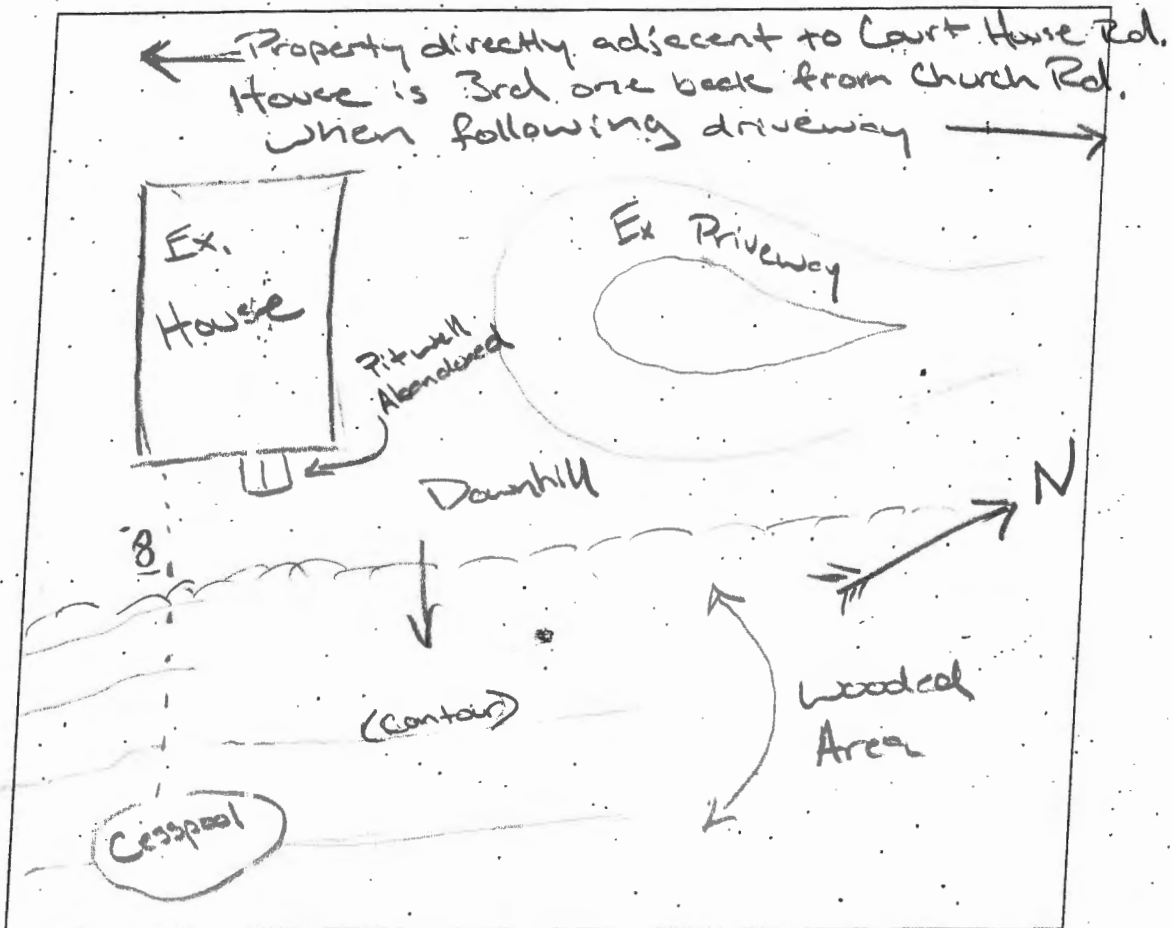

COMMENTS: Met Larry on-site. Showed me well had been  
abandoned. Well pump was in yard. Showed me septic system  
since Health has no records. Septic system is cesspool  
about 100' from house. Septic shows no signs of  
failure. Currently connecting to public water. Larry gave me

DATE: 1/21/2020 INSPECTOR: RSF

copies of the abandonment and said well contractor will be  
dropping the original off @ Health.

SITE INSPECTION SHEET

OWNER: Larry Gaetano PHONE #: 202-494-4810

ADDRESS: 3534 Church Rd. CONTRACTOR: \_\_\_\_\_

WELL TAG #: \_\_\_\_\_

SUBDIVISION: \_\_\_\_\_ LOT: \_\_\_\_\_ COUNTY #: \_\_\_\_\_

PROPOSAL: Inspection of existing well to understand its construction.  
No Septic records were found.

LOCATION DIAGRAM

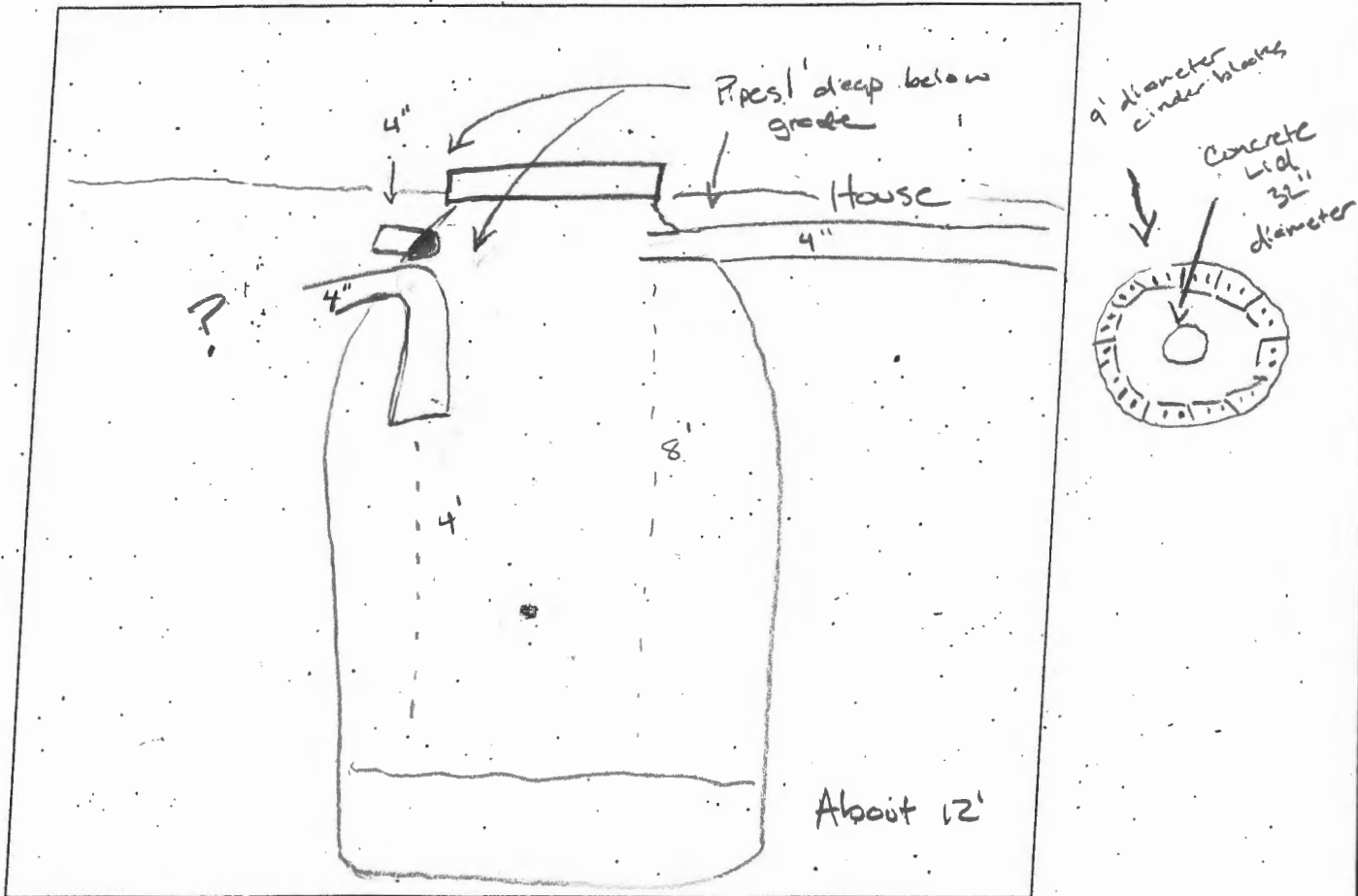

COMMENTS: 1935 installed 3 houses out to Church Rd., Serjeant  
1971.

DATE: 1/30/2020 INSPECTOR: RSF

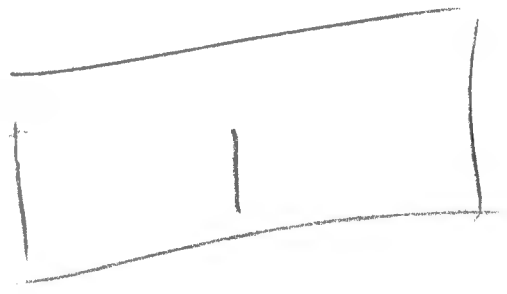

# Cesspool

(No signs of failure)

About 100' to House →  
1/21/2020 RJK



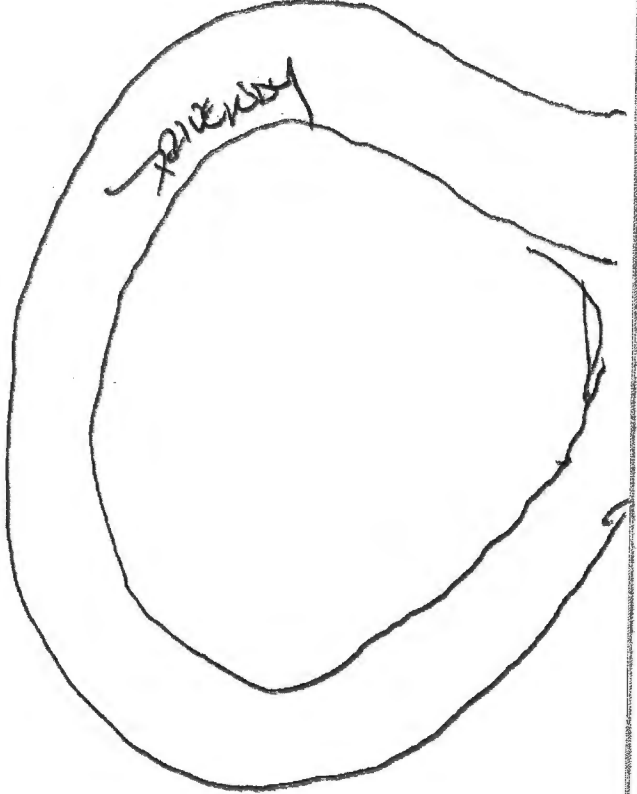
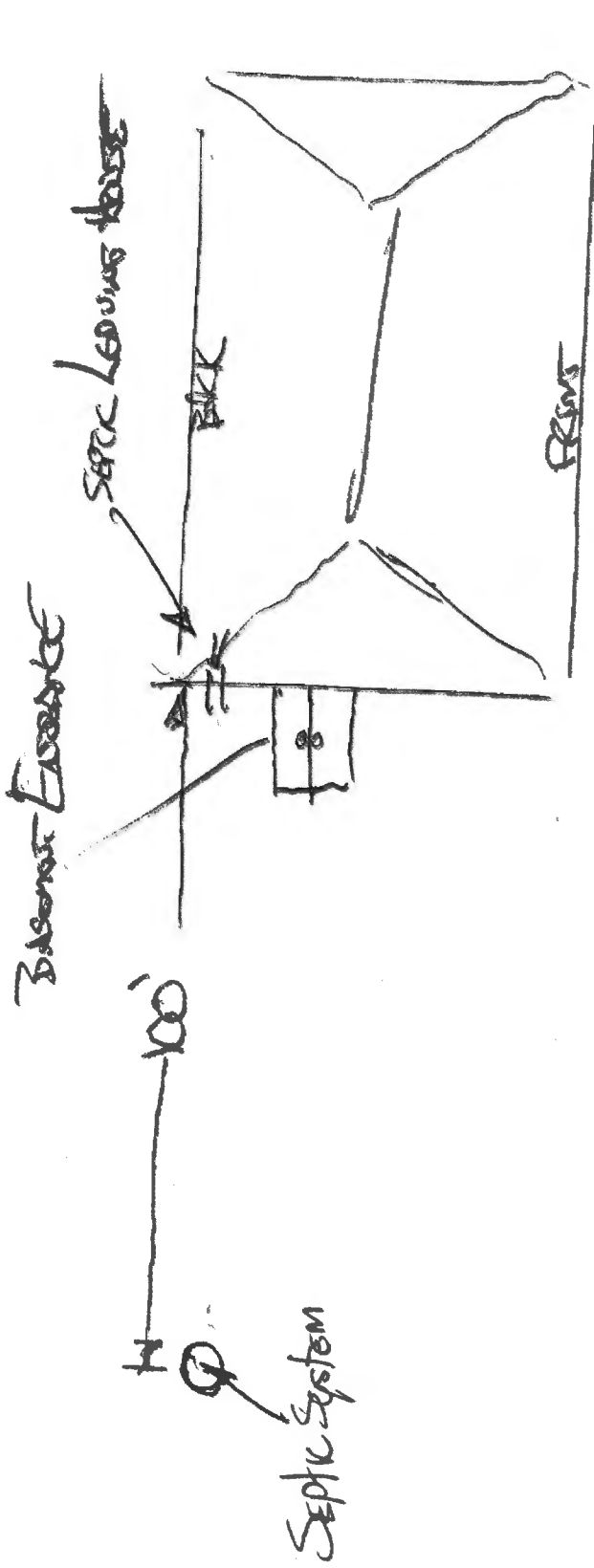

**Fogle's Septic Clean, Inc.**

**580 Obrecht Road  
Sykesville, MD 21784**

Invoice Date  
10/25/2019

Invoice #  
307247

**INVOICE**

**PLEASE PAY  
THIS AMOUNT**

**\$150.00**

Make checks payable to: **Fogle's Septic Clean, Inc.**

**Bill To:**

LARRY GAETANO  
3534 CHURCH RD  
ELLCOTT CITY, MD

**Service Address**

LARRY GAETANO  
3534 CHURCH RD  
ELLCOTT CITY, MD

Phone # 410-795-5670

Fogle's Septic Clean, Inc.  
580 Obrecht Road  
Sykesville, MD 21784

PLEASE DETACH AND RETURN TOP PORTION WITH PAYMENT

P.O. No.	Due Date	Rep	Ship Date
	10/25/2019	RAR	10/24/2019

Description	Qty	Rate	Amount
LOCATE, INSPECT (and Pump-Out if Needed) SEPTIC TANK, SEE ATTACHED DRAWING		150.00	150.00
Pump-Out NOT Required		0.00	0.00

	<b>Total</b>	\$150.00
1.5% interest will be charged monthly on all unpaid balances after 30 days. \$30 CHARGE FOR RETURNED CHECK. RECEIPT DATE STAMPS ARE STRICTLY ENFORCED for ALL DISCOUNTS.  <b>Billing Questions - call 410-795-5670</b>	<b>Payments/Credits</b>	\$0.00
	<b>Customer Total Balance</b>	\$150.00

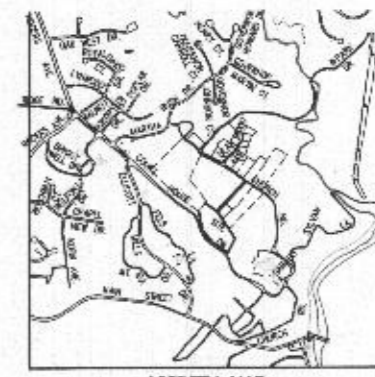

VICINITY MAP  
SCALE: 1" = 1200'

**GENERAL NOTES:**

THE LOT SHOWN HEREIN COMPLES WITH THE PARCEL OVERSHEP WITH AND LOT AREA AS REQUIRED BY THE MARYLAND STATE DEPARTMENT OF THE ENVIRONMENT.  
ALL HOUSE SITES SHOWN COMPLY WITH MINIMUM SETBACK RESTRICTION REGULATIONS.  
TOPOGRAPHY SHOWN IS FROM HOWARD COUNTY GE TOPOGRAPHY AT 2' CONTOUR INTERVAL AND SUPPLEMENTED BY FIELD COLLING & CARTER, INC. BOUNDARY OUTLINE BASED ON AVAILABLE DATA OF RECORDS WITHOUT THE BENEFIT OF A FIELD SURVEY AS THE TIME ANY CHANGES TO A PRIVATE SURVEY EASEMENT SHALL SECURE A REVERSED PAID CONTRIBUTION PLAN.  
SEE REFERENCE LEGS 2003 FOLD 180.

EXISTING WELL IN BASEMENT  
WILL BE ABANDONED AND PUBLIC  
WATER CONNECTION MADE.  
LG

SOILS LEGEND		
SOIL	NAME	CLASS
Uc	Galvestone-Urbian land complex, 0 to 15 percent slopes	B
UmC	Galvestone-Urbian land, 0 to 15 percent slopes	C
UcC	Urbian land, 0 to 15 percent slopes	B
UcD	Urbian land, 15 to 25 percent slopes	B
UcE	Urbian-Brownstone sandy loam, 15 to 25 percent slopes, rock	B
UcF	Urbian-Brownstone sandy loam, 25 to 35 percent slopes, rock	B

**3534 CHURCH ROAD**

TAX MAP #25 Q80 No. 7 PARCEL: 161  
2ND ELECTION DISTRICT HOWARD COUNTY, MARYLAND  
SCALE: 1"=50' DATE: NOVEMBER 14, 2019

**LEGEND**

- EXISTING 2' CONTOURS
- - - EXISTING 10' CONTOURS
- ~~~~~ EXISTING TELL LINE
- SOIL LINES AND TYPES
- ▭ DENOTES PROPOSED HOUSE
- ▭ DENOTES 15% TO 24.9% SLOPES
- ▭ DENOTES 25% AND GREATER SLOPES

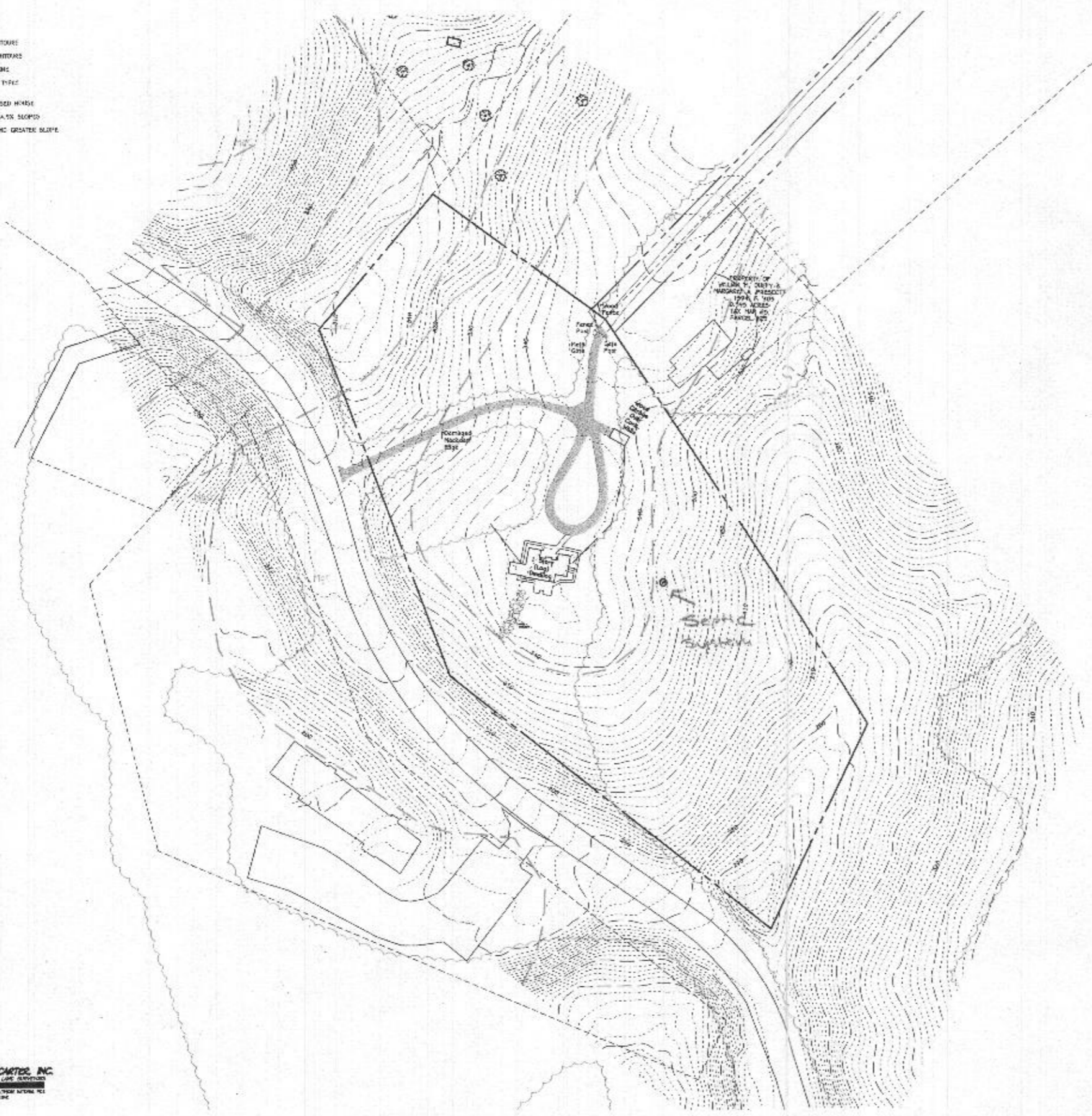

**FRISHER, COLLINS & CARTER, INC.**  
1215 EIGHTH STREET, SUITE 200, ANNAPOLIS, MD 21403  
TEL: 410-293-1100 FAX: 410-293-1101  
WWW.FRISHERCOLLINSANDCARTER.COM

**LARRY & HEATHER GAETANO  
CABIN RENOVATION PROJECT**

3534 CHURCH ROAD, ELLICOTT CITY MD, 21043

NO.	DATE	DESCRIPTION
1		Larry Gaetano
2		Stirling Homes
NO.	DATE	ISSUE NO.
1	November 2019	1
Site Plan		
A0.1		

