

**A REAR FACING BATHHOUSE**  
 SCALE: 1/4" = 1'-0"

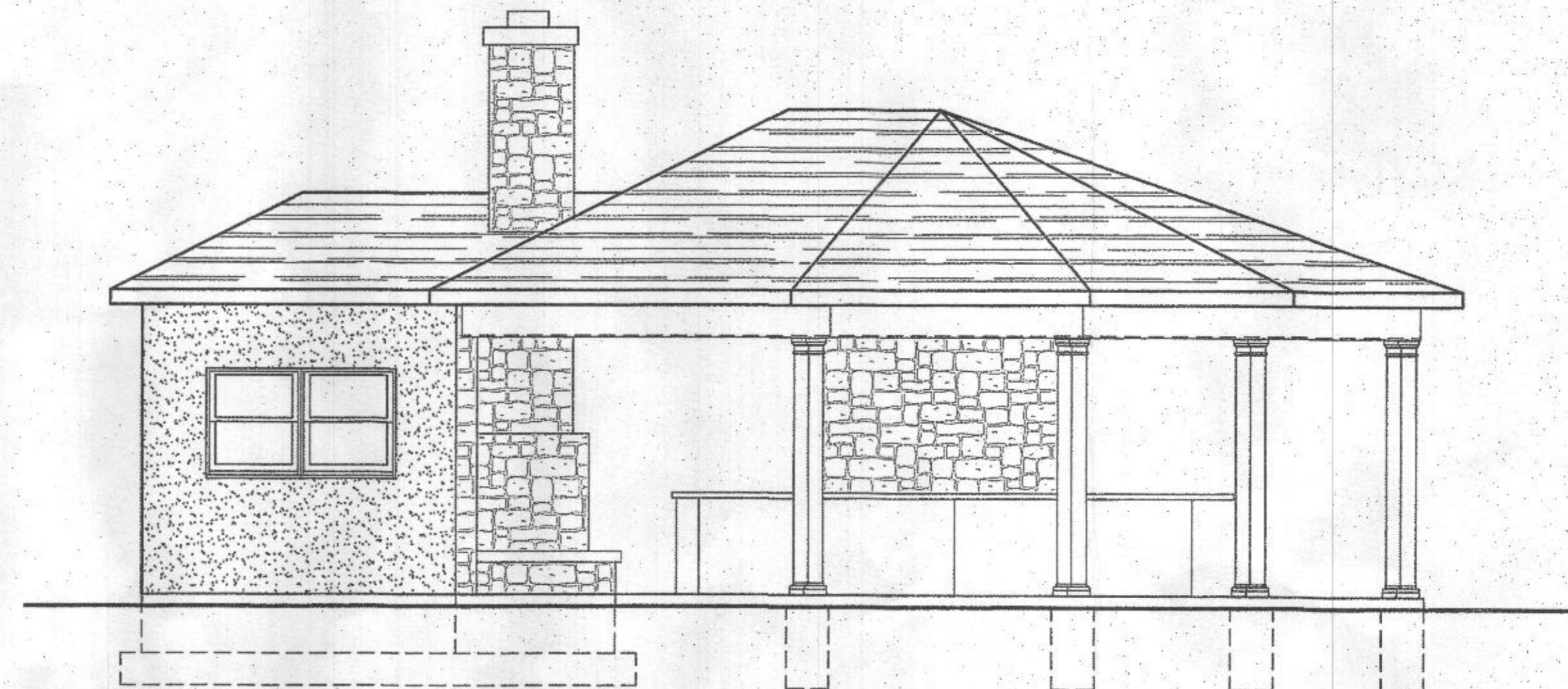

**D SIDE ELEVATION**  
 SCALE: 1/4" = 1'-0"

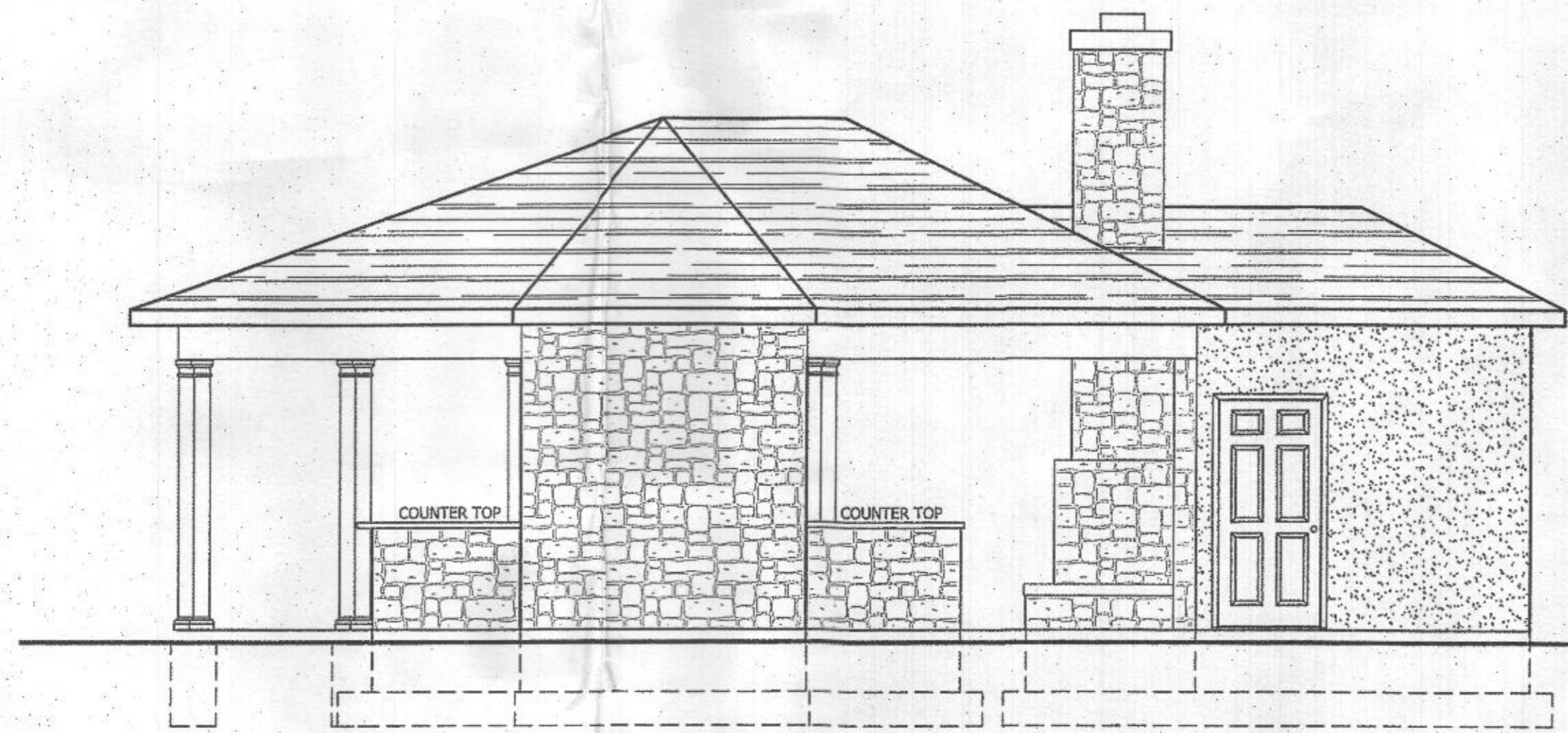

**B SIDE ELEVATION**  
 SCALE: 1/4" = 1'-0"

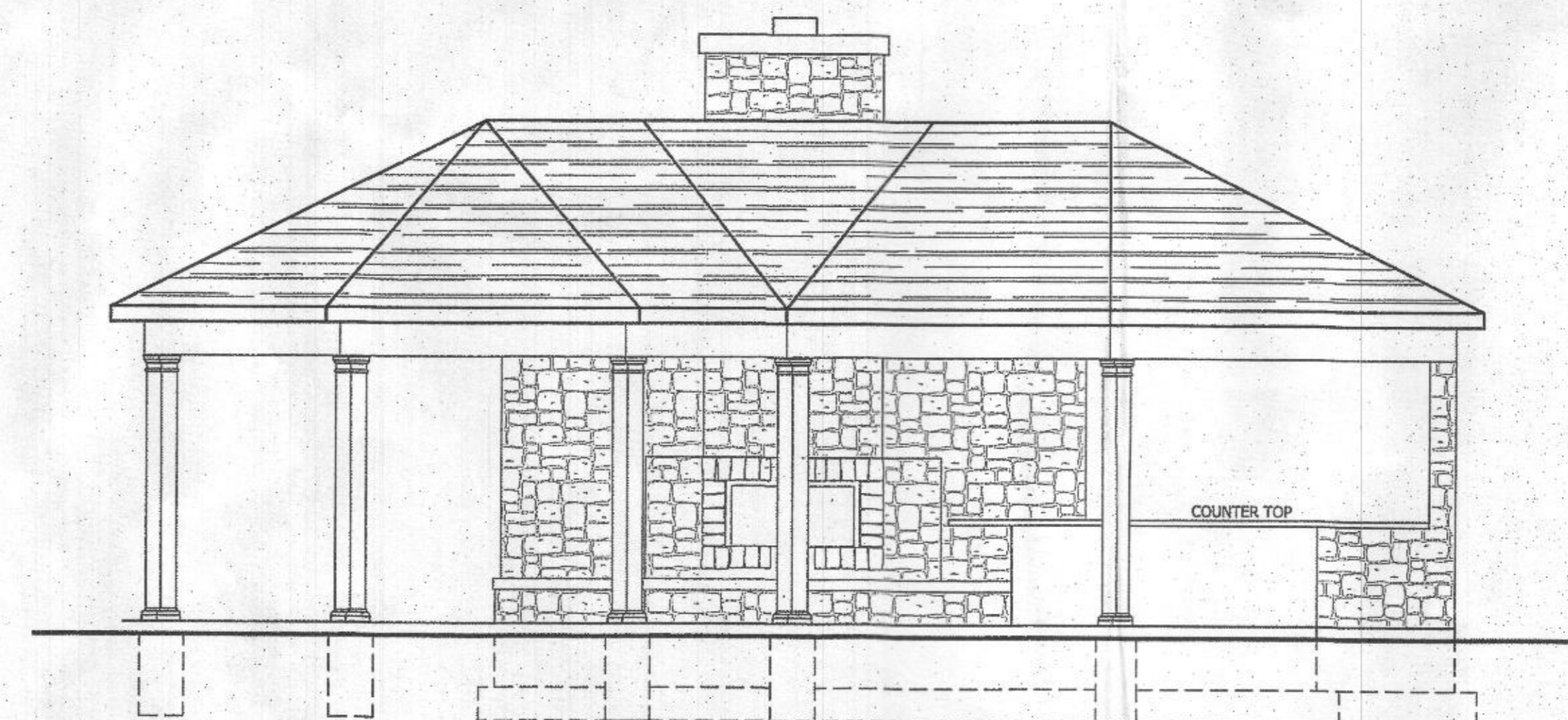

**C POOL SIDE FACING FIREPLACE**  
 SCALE: 1/4" = 1'-0"



Drawn By: MAG  
 Checked By:  
 Date: 9/10/2020

Revisions:

ISSUE FOR PERMIT 9/11/2020

Contractor shall verify all dimensions and conditions and bring any discrepancy to the attention of Reisterstown Lumber Company before proceeding with the work. All rights reserved. The work contained in this document is the exclusive property of Reisterstown Lumber Company. Nothing contained herein, including the design concept, may be used, copied, or distributed in any way or by any means without the express written permission of Reisterstown Lumber Company.

**Sheet Title:**

PLANS & ELEVATIONS

**Drawing Scale:**

1/4" = 1'-0"

**Sheet No.:**

S-1

1 OF 3

**BUILDER:**

WOODFIELD OUTDOORS  
 SCOTT NEAL  
 443-277-0185



Drawn By: MAG  
 Checked By:  
 Date: 9/10/2020

Revisions:

ISSUE FOR PERMIT 9/11/2020

Contractor shall verify all dimensions and conditions and bring any discrepancy to the attention of Reisterstown Lumber Company before proceeding with the work. All rights reserved. The work contained in this document is the exclusive property of Reisterstown Lumber Company. Nothing contained herein, including the design concept, may be used, copied, or distributed in any way or by any means without the express written permission of Reisterstown Lumber Company.

**Sheet Title:**

SECTIONS AND DETAILS

**Drawing Scale:**

1/4"=1'-0"

**Sheet No.:**

S-2

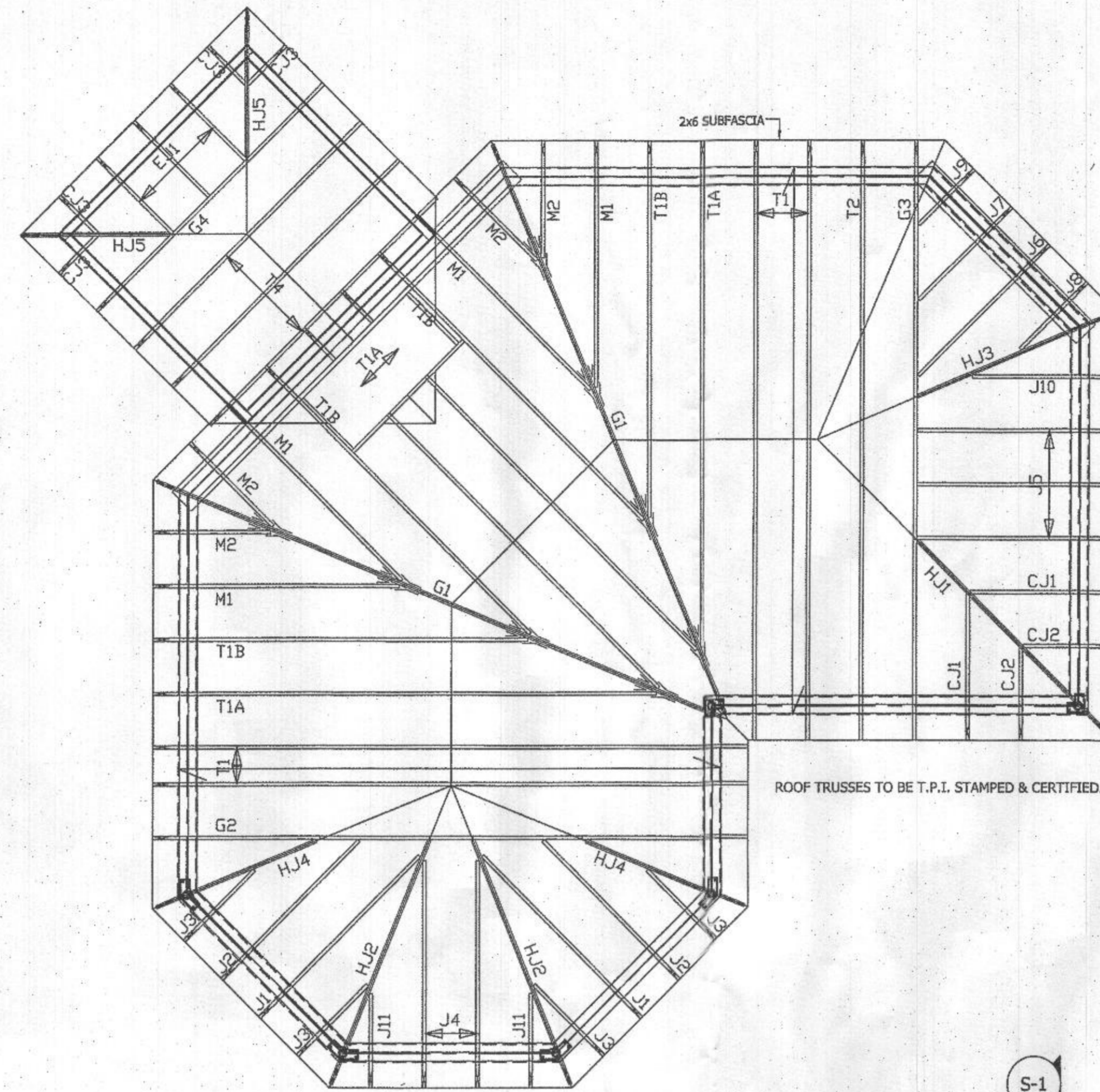

**ROOF AND FRAMING PLAN**  
 SCALE: 1/4"= 1'-0"

ROOF TRUSSES TO BE T.P.I. STAMPED & CERTIFIED.

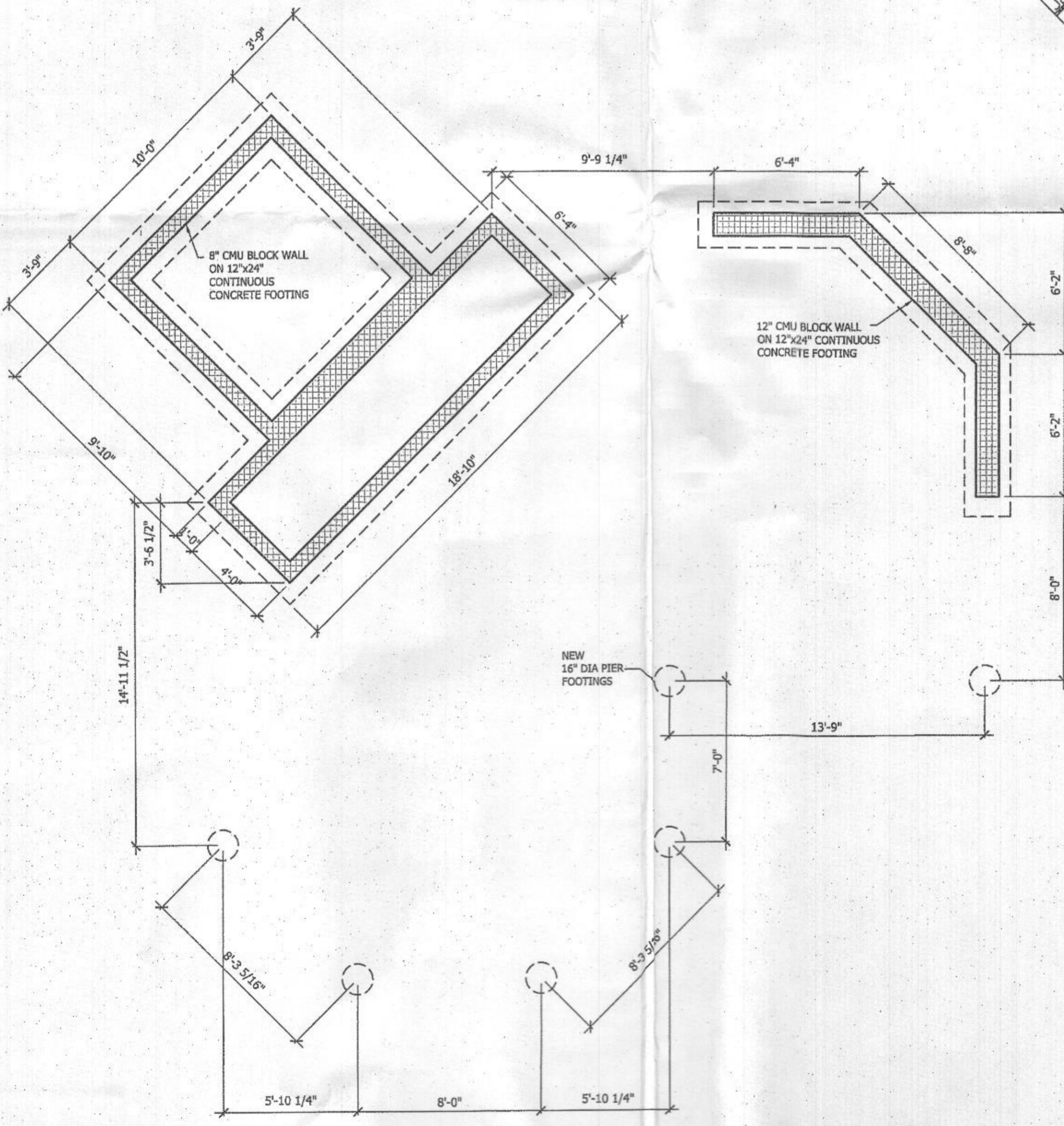

**FOUNDATION AND FOOTINGS PLAN**  
 SCALE: 1/4"= 1'-0"

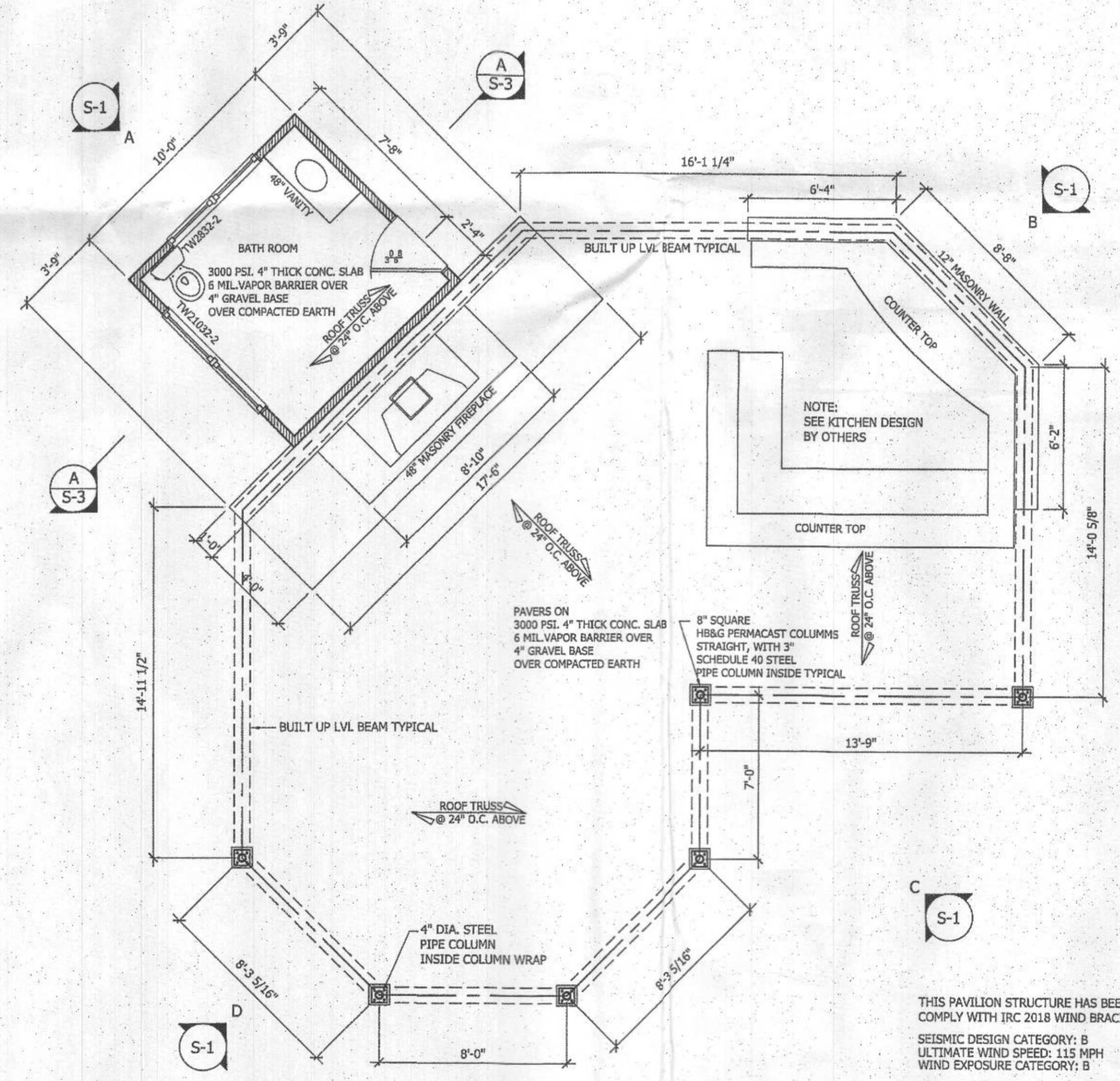

**FIRST FLOOR PLAN**  
 SCALE: 1/4"= 1'-0"

THIS PAVILION STRUCTURE HAS BEEN ENGINEERED TO COMPLY WITH IRC 2018 WIND BRACING REQUIREMENTS  
 SEISMIC DESIGN CATEGORY: B  
 ULTIMATE WIND SPEED: 115 MPH  
 WIND EXPOSURE CATEGORY: B  
 LVL BEAMS TO BE 2900- Fd. 2.0 E MINIMUM.  
 ROOF TRUSSES TO BE T.P.I. STAMPED & CERTIFIED.  
 ROOF LOAD  
 40 PSF LIVE LOAD  
 15 PSF DEAD LOAD  
 55 PSF TOTAL LOAD



Contractor shall verify all dimensions and conditions and bring any discrepancy to the attention of Reisterstown Lumber Company before proceeding with the work. All rights reserved. The work contained in this document is the exclusive property of Reisterstown Lumber Company. Nothing contained herein, including the design concept, may be used, copied, or distributed in any way or by any means without the express written permission of Reisterstown Lumber Company.

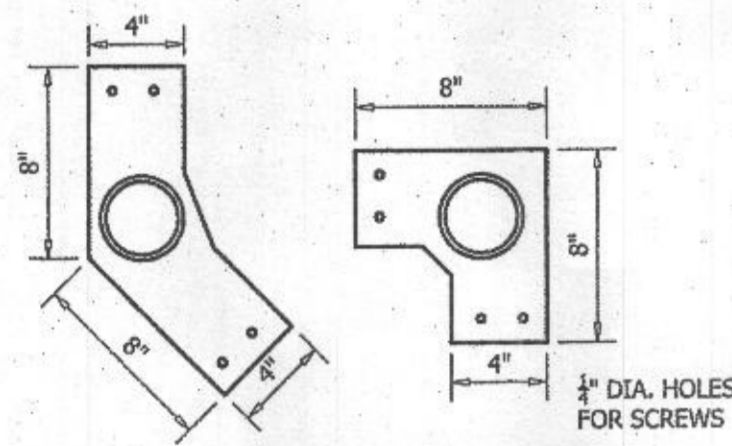

PIPE COLUMN CAP A & B  
SCALE: 1 1/2"=1'-0" CAP "A"

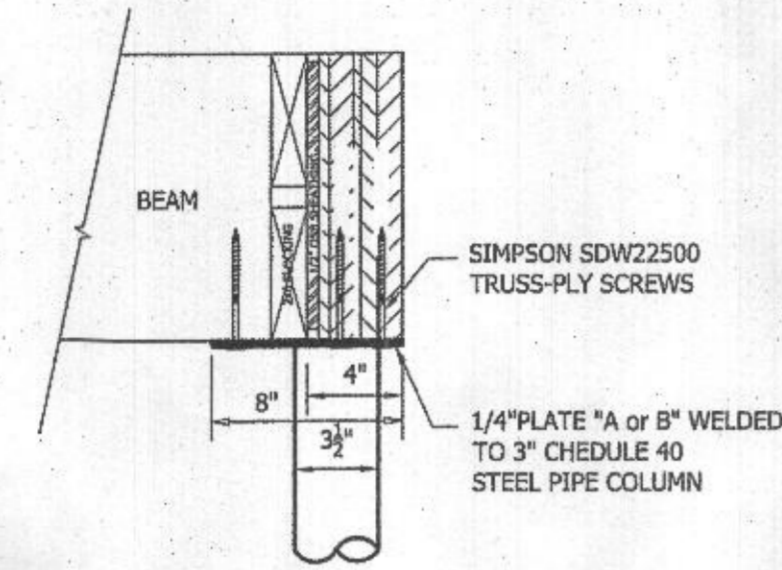

BEAM TO PIPE COLUMN CONNECTION  
SCALE: 1 1/2"=1'-0"

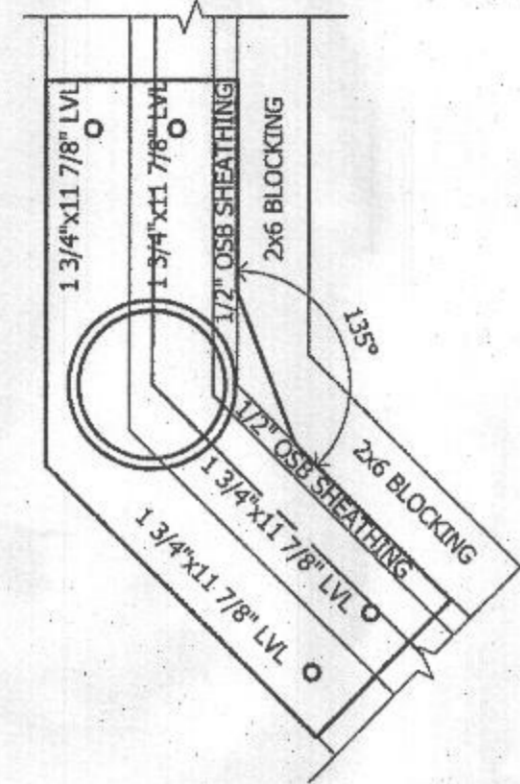

LVL BUILT UP BEAM  
SCALE: 3"=1'-0"

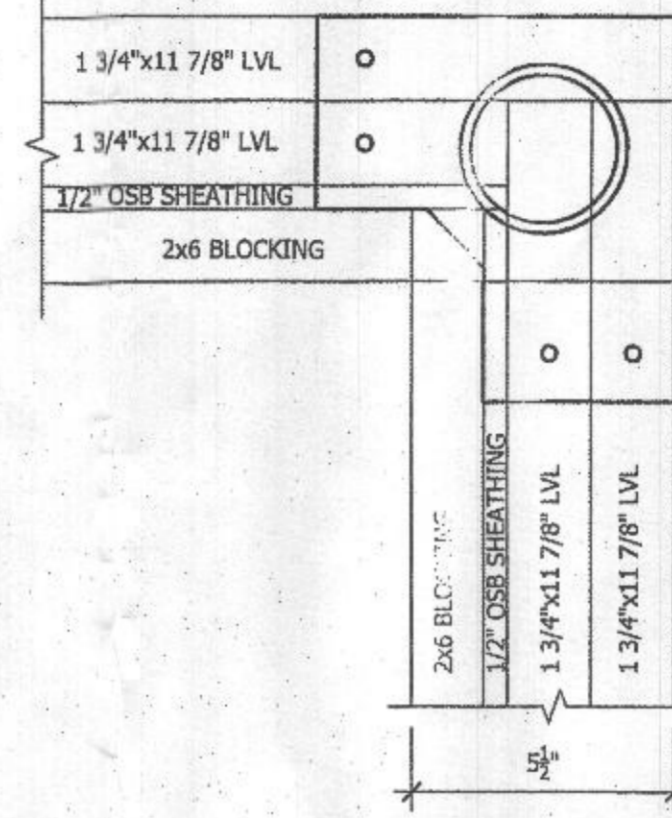

ASPHALT SHINGLES  
#15 FELT OVER  
1/2" OSB ROOF SHEATHING  
SHEATHING CLIPS PER CODE

T.P.I. APPROVED WOOD ROOF TRUSSES  
W/ HURRICANE CLIPS EACH END OF TRUSS, TYP.  
BRACED AND INSTALLED  
ACCORDING TO MANUF. SPECIFICATIONS.

2X6 SUB FASCIA RIPPED  
5/8"x 5 1/2" AZEK FASCIA BOARD  
2X4 BLOCKING FLAT  
5/8"x 3 1/2" AZEK BOARD

2 3/4" CONTINUOUS SLOT VENT  
(2) 5/8"x 7 1/4" AZEK BOARDS  
AZM-47 CROWN  
5/8"x9 1/4" AZEK TRIM BOARD

BUILT UP BEAM  
5/8"x5 1/2" AZEK TRIM BOARD  
STEEL PIPE COLUMN & TOP PLATE  
ASSEMBLY

1 3/4"x11 7/8" LVL  
1 3/4"x11 7/8" LVL  
1/2" OSB SHEATHING  
2x6 BLOCKING

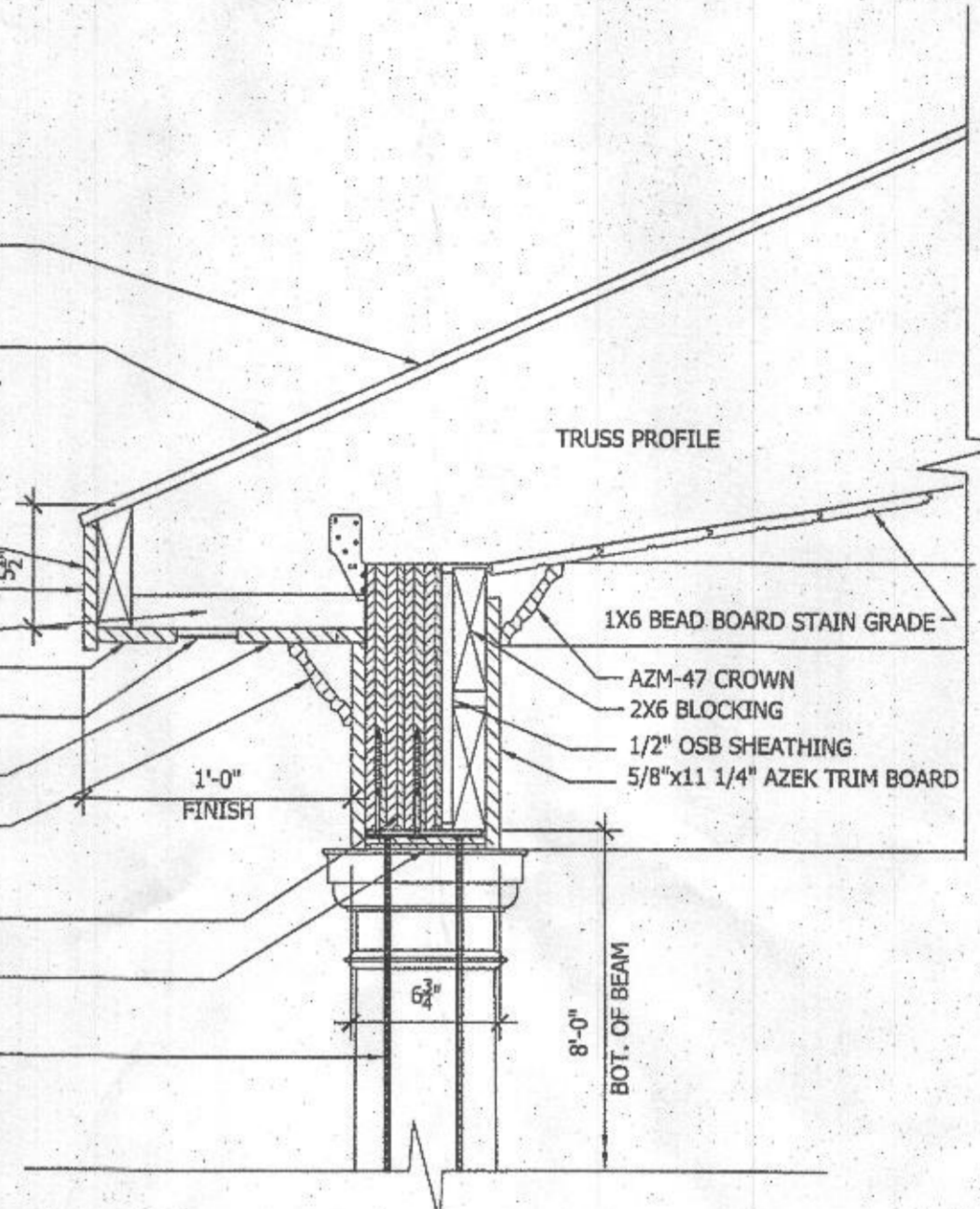

COLUMN / BEAM AND EAVE TRIM DETAIL  
SCALE: 3"=1'-0"

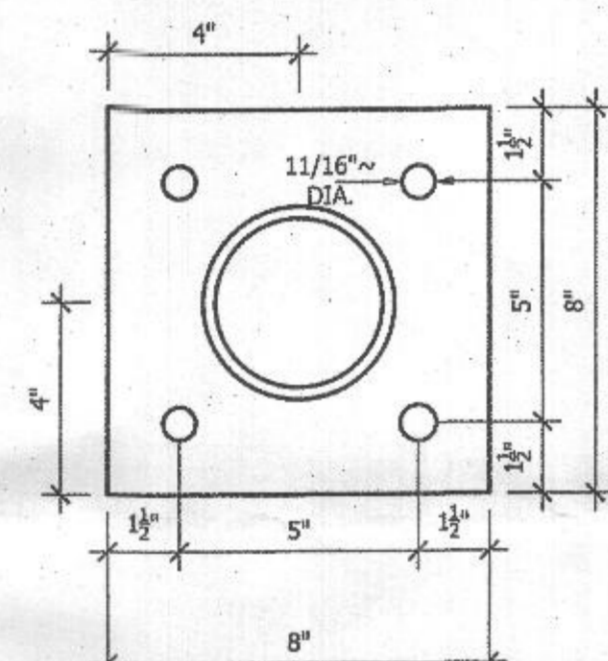

STEEL COLUMN BASE PLATE  
SCALE: 3"=1'-0"

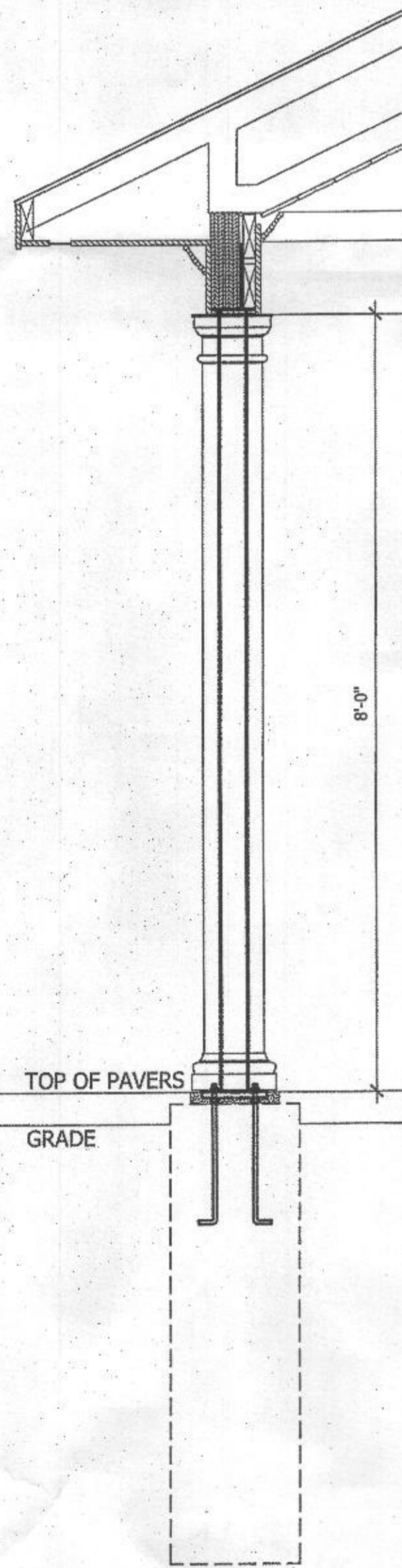

TYP. COLUMN SECTION  
SCALE: 3/4"=1'-0"

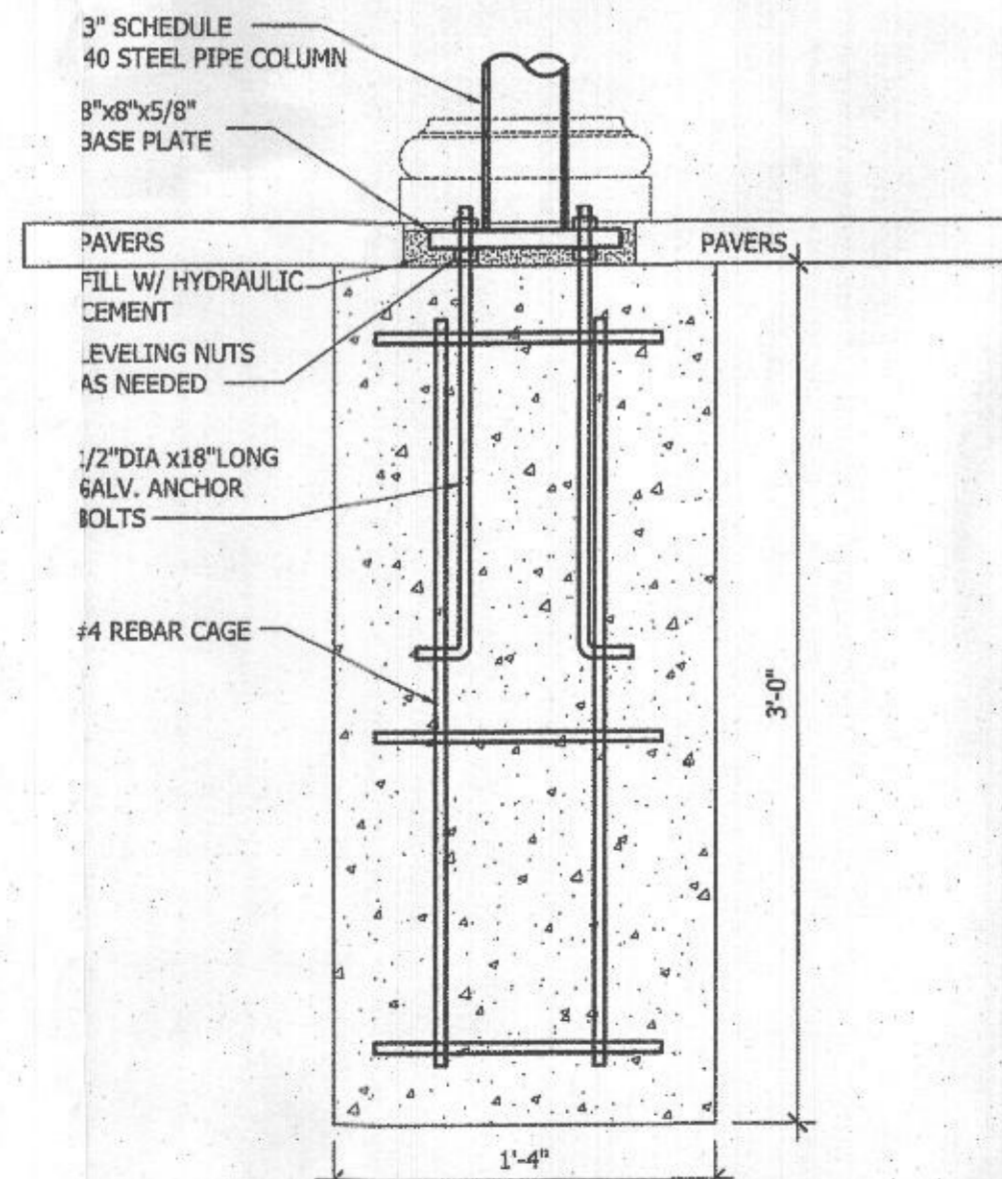

PEDISTAL AND BASE PLATE  
SCALE: 1 1/2"=1'-0"

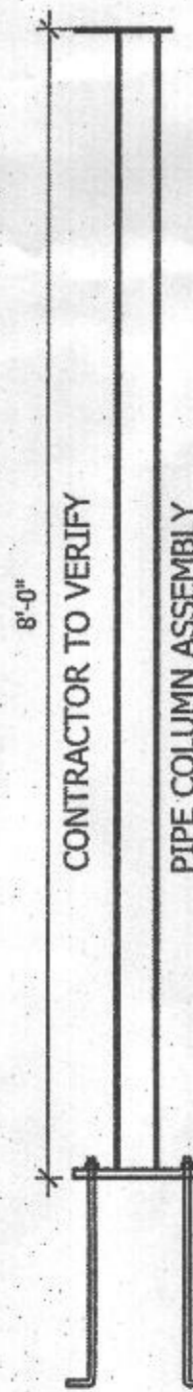

STEEL PIPE SECTION  
SCALE: 3/4"=1'-0"

AT MASONRY WALLS:  
LVL BEAM BEARS ON  
SILL PLATE  
ANCHOR BEAM TO SILL PLATE  
W/ SIMPSON LTP4 FRAMING PLATES  
48" O/C

2x6 PRESSURE TREATED SILL  
PLATE SILL SEAL  
1/2" DIA. x 12" ANCHOR BOLTS  
@ 48" O.C. MAX.

STUCCO ON  
12" CMU BLOCK WALL

12x24" CONTINUOUS  
CONC. FOOTING W/  
(2) #5 BARS CONTINUOUS

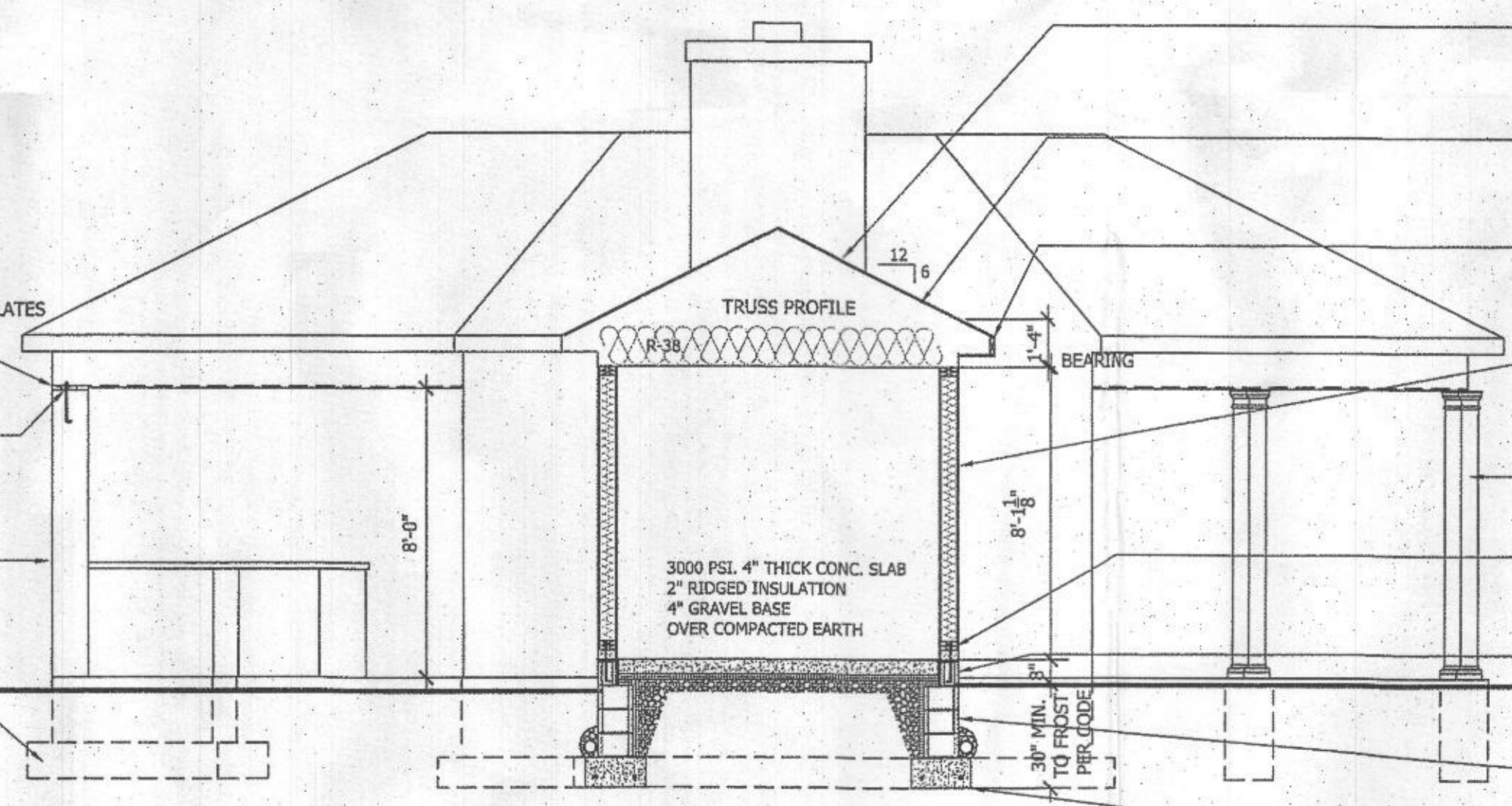

CROSS SECTION  
SCALE: 1/4"=1'-0"

ARCHITECTURAL ASPHALT SHINGLES  
#15 FELT  
1/2" OSB SHEATHING W/CLIPS

T.P.I. APPROVED WOOD ROOF TRUSSES W/  
HURRICANE TIES EACH TRUSS TYPICAL.  
BRACED AND INSTALLED ACCORDING TO  
MANUFACTURERS SPECIFICATIONS.

ALUMINUM DRIP EDGE  
GUTTER SYSTEM  
FASCIA COVER  
VENTED SOFFIT MATERIAL

STUCCO ON  
HOUSE WRAP  
7/16" SHEATHING  
2x6 STUDS @ 16" O/C  
R-21 BATT INSULATION

8" SQUARE PERMACAST  
COLUMN WITH 3" SCHEDULE 40  
STEEL PIPE COLUMN INSIDE

2x6 PRESSURE TREATED SILL  
PLATE SILL SEAL  
1/2" DIA. x 12" ANCHOR BOLTS  
@ 48" O.C. MAX.

PAINTED (SEALED)  
FOUNDATION WALL ABOVE GRADE  
SPRAY ON RUBBER WATER  
PROOFING BELOW GRADE

6" x 12" CMU BLOCK FOUNDATION  
4" DRAIN TILE (DRAIN TO DAYLIGHT)

12x24" CONTINUOUS  
CONC. FOOTING W/  
(2) #5 BARS CONTINUOUS

THIS PAVILION STRUCTURE HAS BEEN ENGINEERED TO  
COMPLY WITH IRC 2018 WIND BRACING REQUIREMENTS

SEISMIC DESIGN CATEGORY: B  
ULTIMATE WIND SPEED: 115 MPH  
WIND EXPOSURE CATEGORY: B

LVL BEAMS TO BE 2900- Fb, 2.0 E MINIMUM.  
ROOF TRUSSES TO BE T.P.I. STAMPED & CERTIFIED.

ROOF LOAD  
40 PSF LIVE LOAD  
15 PSF DEAD LOAD  
55 PSF TOTAL LOAD