

**Tarantino
 REVISION**

7310 Meadow Wood Way
 Clarksville, MD



PROFESSIONAL CERTIFICATION: I HEREBY CERTIFY THAT THESE DOCUMENTS WERE PREPARED BY ME, AND THAT I AM A DULY LICENSED ARCHITECT UNDER THE LAWS OF THE STATE OF MARYLAND
 REGISTRATION #: 17-908 EXPIRATION: 12/18/2022

revisions

No.	Date	Title

Elevations

Issue Date: 08/10/2021

A2.2

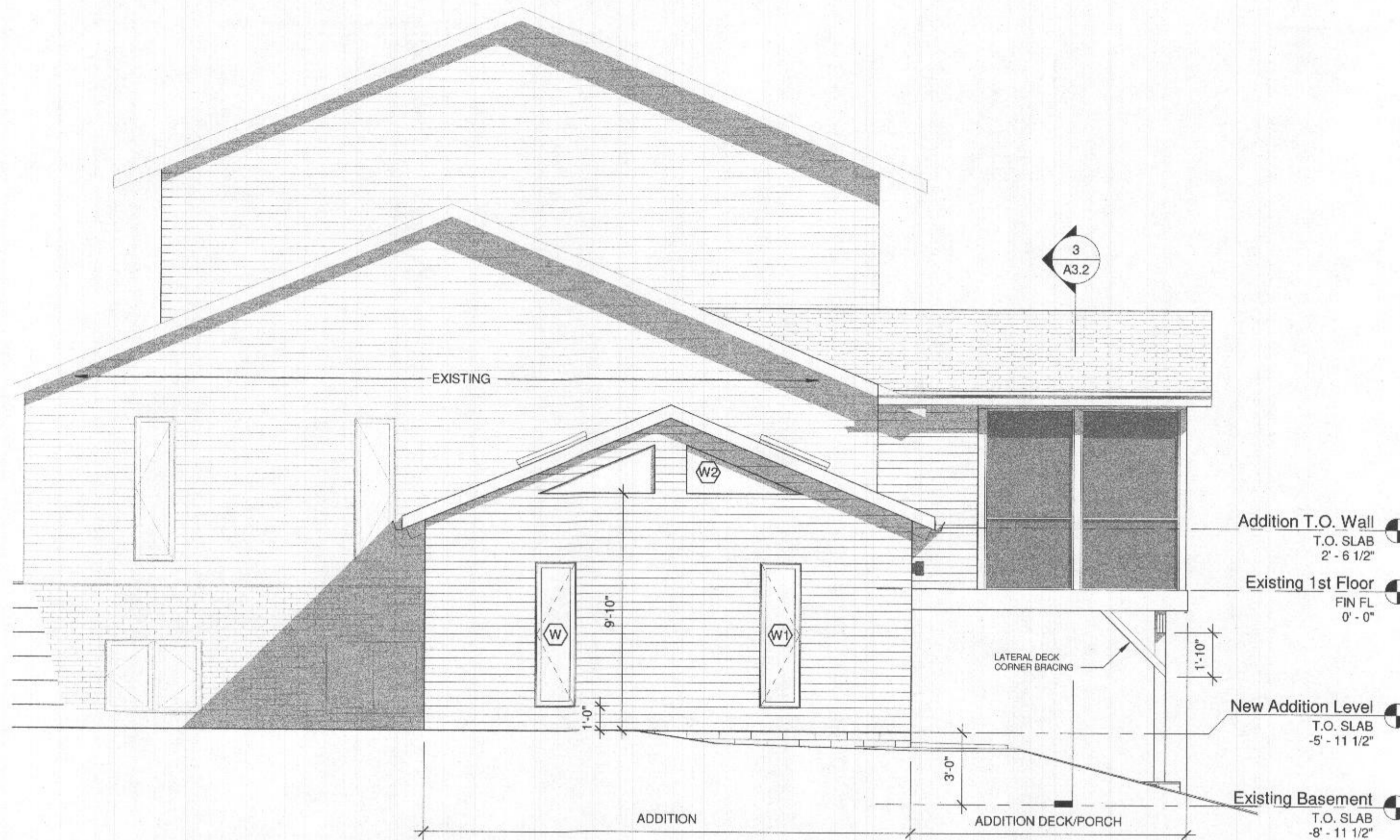

1 Side Elevation - Addition
 1/4" = 1'-0"



2 Front Elevation
 1/4" = 1'-0"



architect
ddb WORKSHOP, LLC
 11110 Radcliff Lane
 Fulton, MD 20759
 301.580.1441

structural consultant

project

Tarantino REVISION

7310 Meadow Wood Way
 Clarksville, MD

Seal | Signature



PROFESSIONAL CERTIFICATION: I HEREBY CERTIFY THAT THESE DOCUMENTS WERE PREPARED BY ME, AND THAT I AM A DULY LICENSED ARCHITECT UNDER THE LAWS OF THE STATE OF MARYLAND
 REGISTRATION #: 17-908 EXPIRATION: 12/18/2022

revisions

No.	Date	Title

Porch Section

Issue Date: 08/10/2021

A3.2

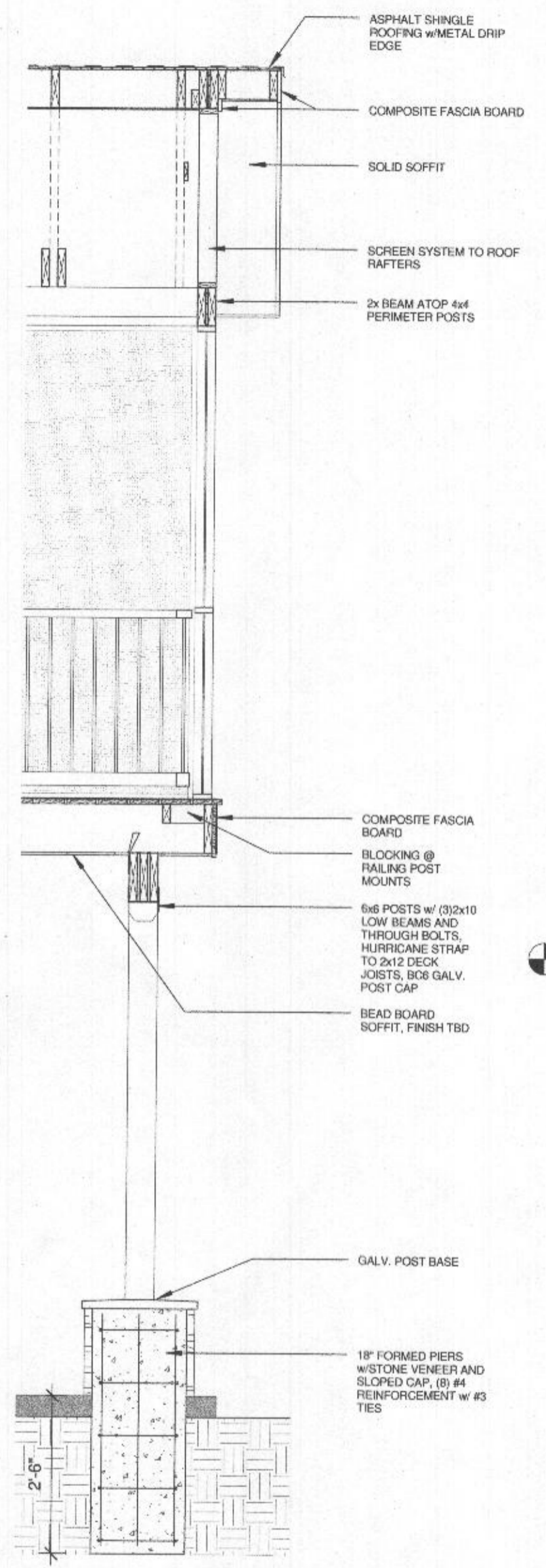

2 Porch Exterior Wall
 1/2" = 1'-0"

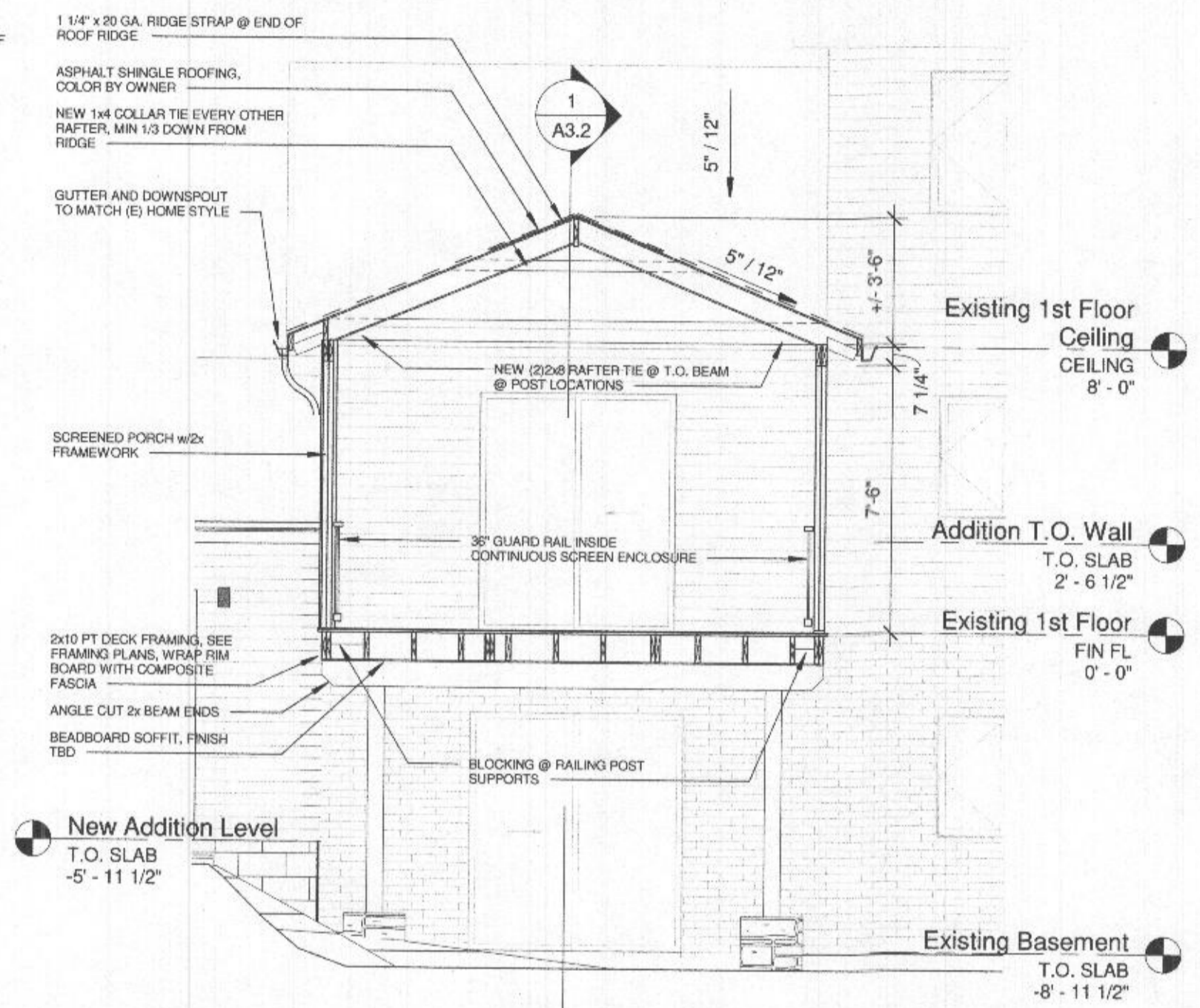

3 Porch Section 2
 1/4" = 1'-0"

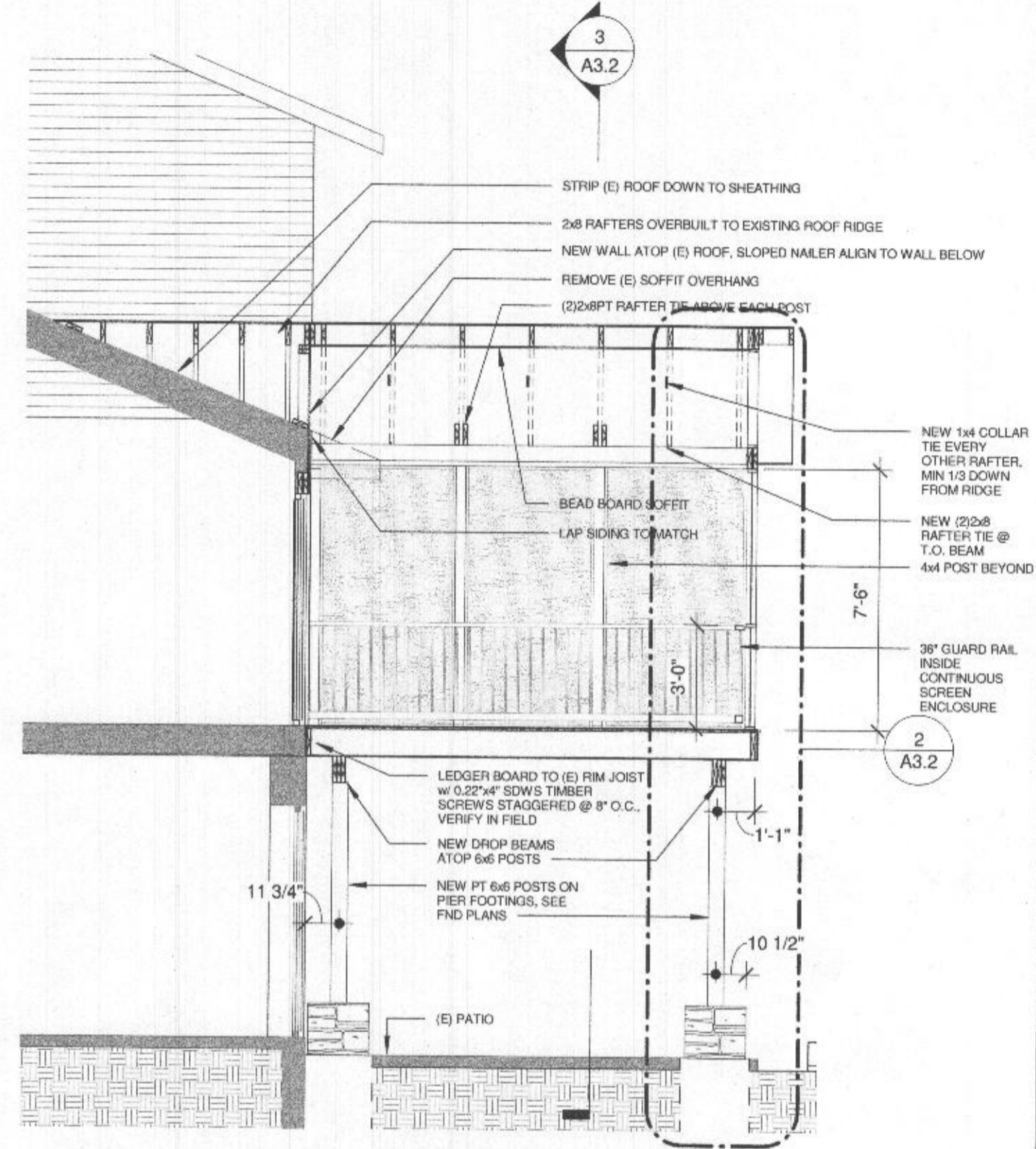

1 Screen Porch Section
 1/4" = 1'-0"

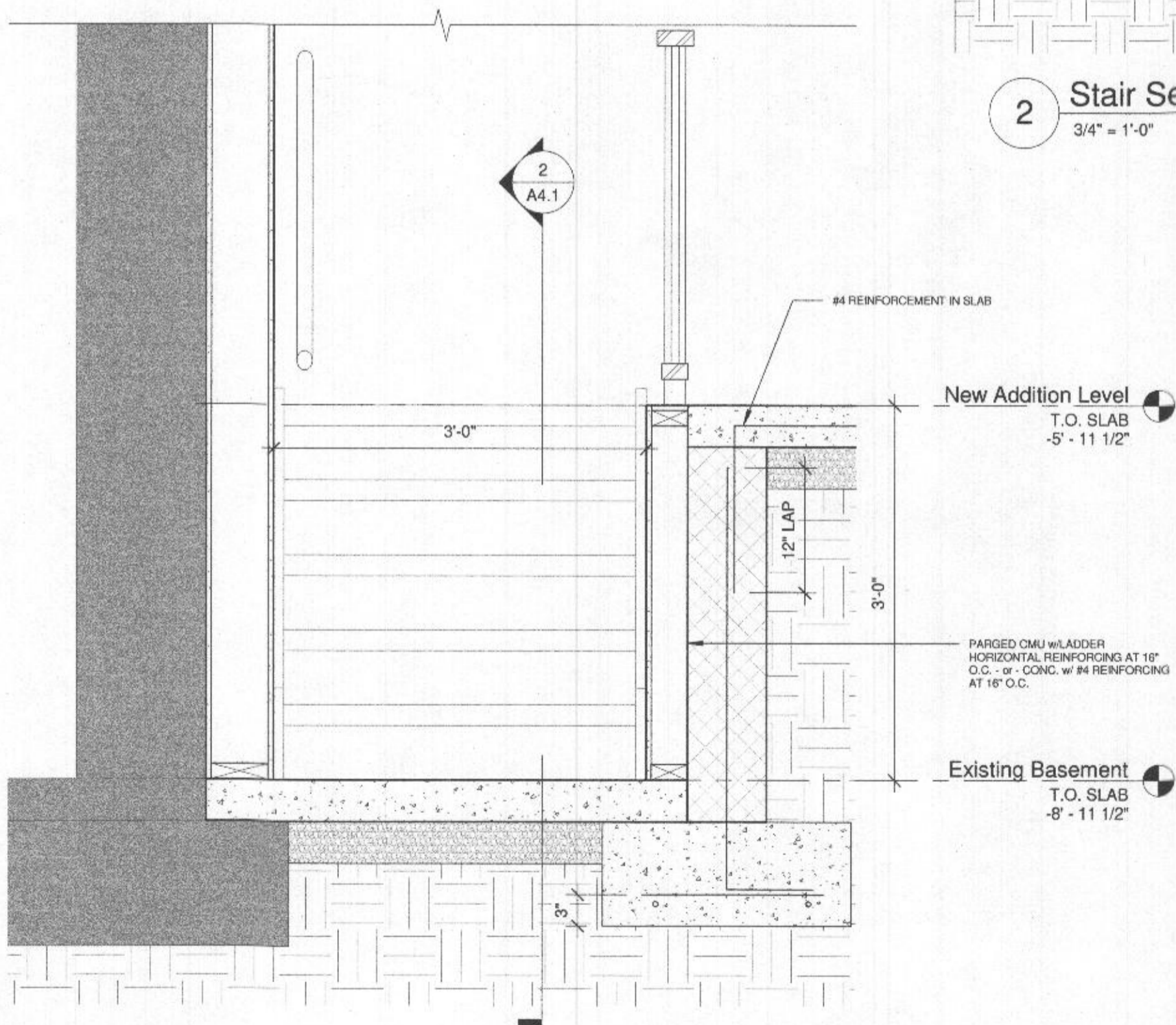
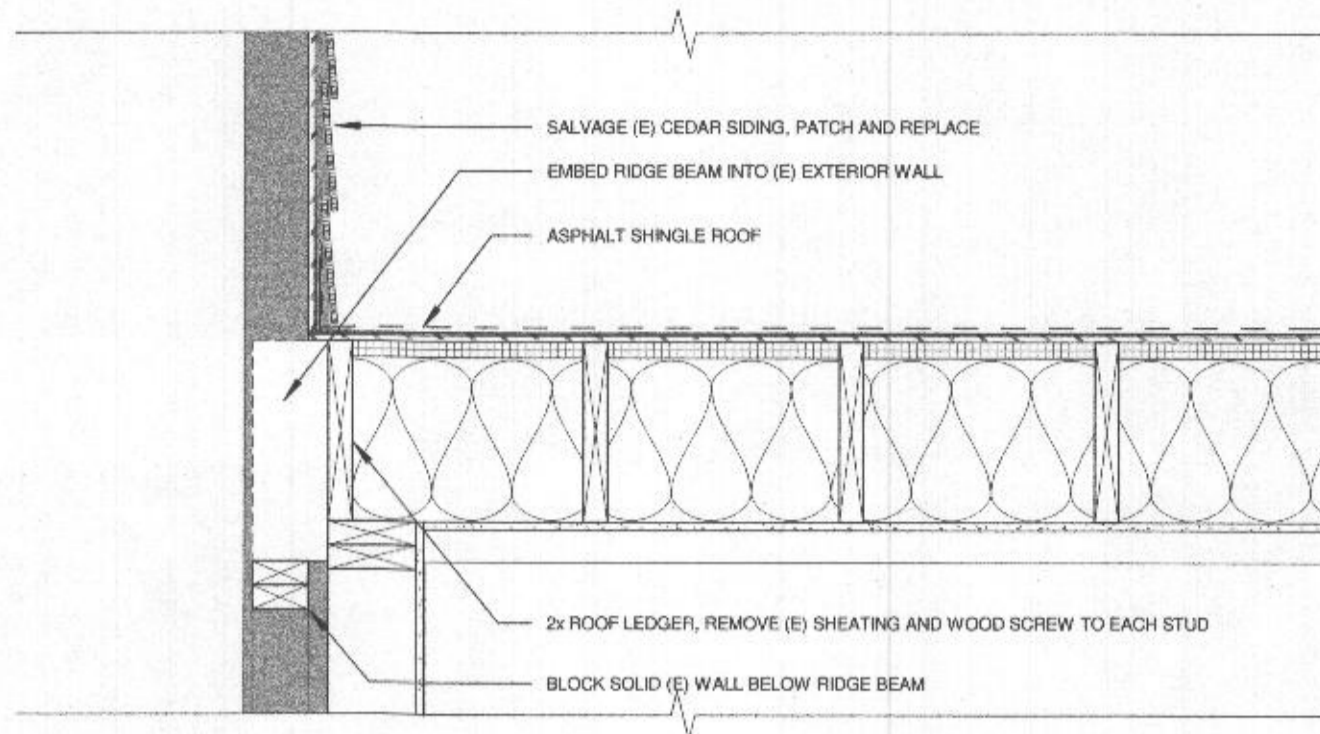

1 Stair Section 1
1" = 1'-0"

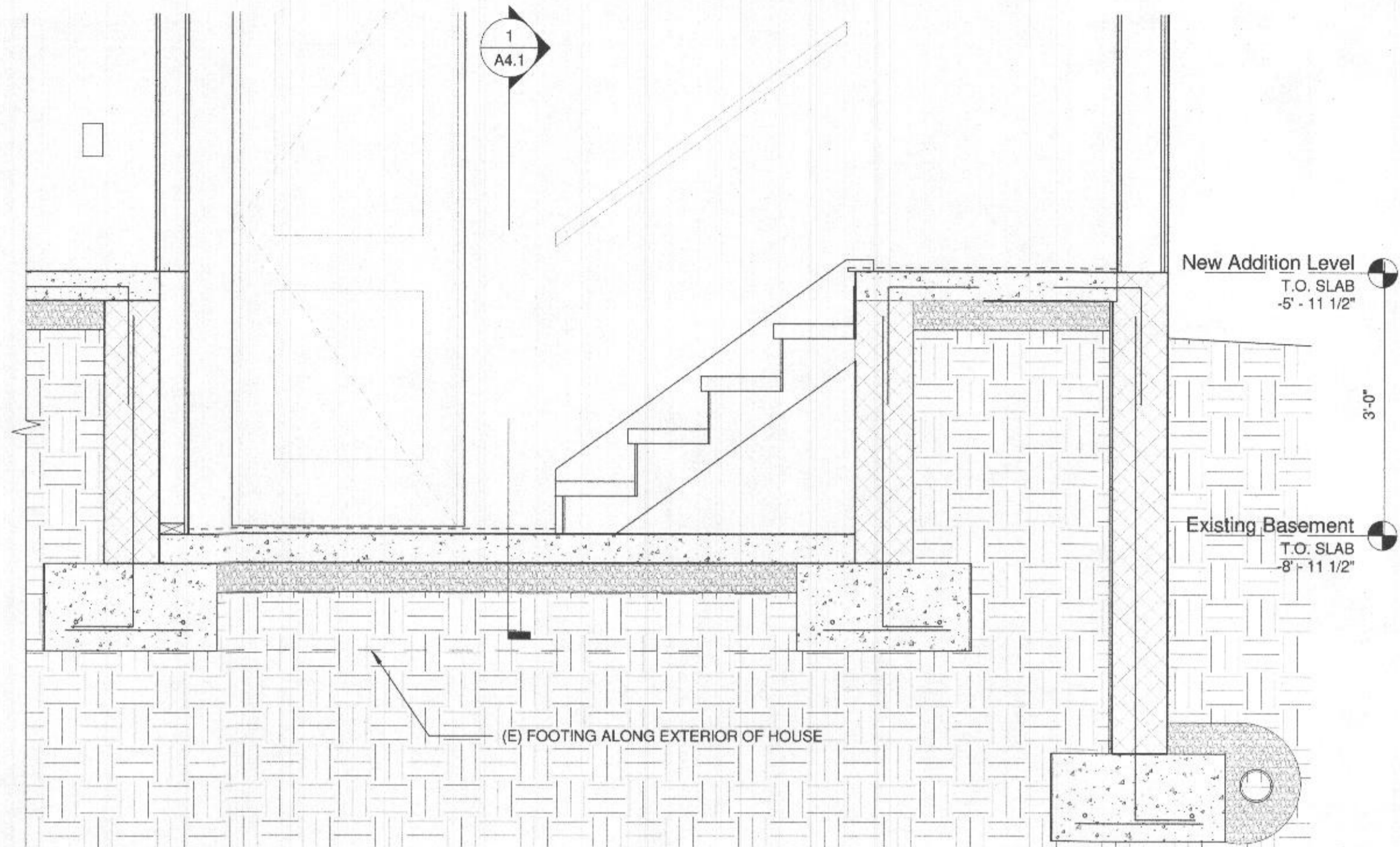

2 Stair Section 2
3/4" = 1'-0"

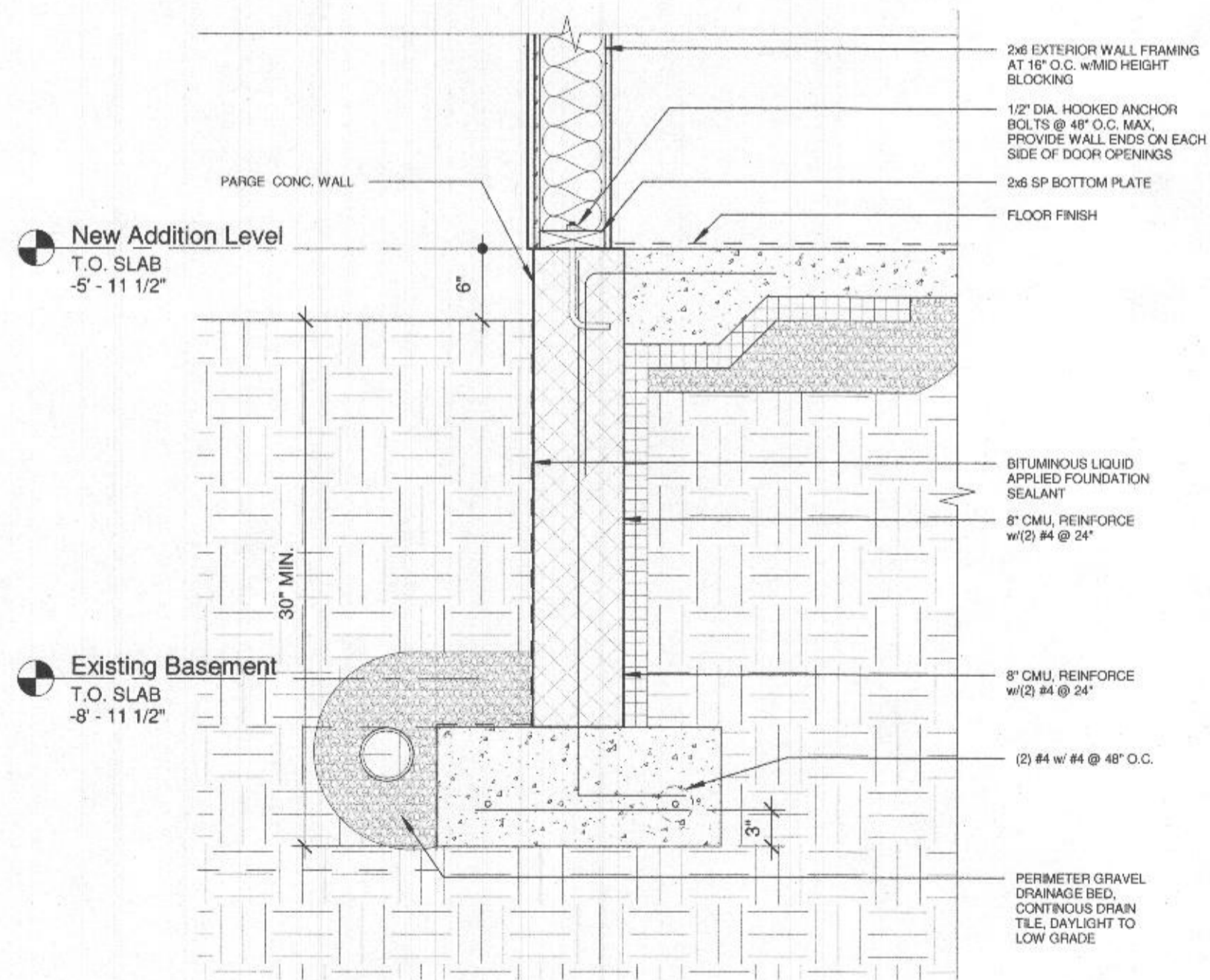

3 Typ. Foundation Detail
1" = 1'-0"



architect
ddb WORKSHOP, LLC
11110 Radcliff Lane
Fulton, MD 20759
301.580.1441

structural consultant

project
Tarantino REVISION
7310 Meadow Wood Way
Clarksville, MD

Seal | Signature



PROFESSIONAL CERTIFICATION: I HEREBY CERTIFY THAT THESE DOCUMENTS WERE PREPARED BY ME, AND THAT I AM A DULY LICENSED ARCHITECT UNDER THE LAWS OF THE STATE OF MARYLAND. REGISTRATION #: 17-908 EXPIRATION: 12/18/2022

revisions

No.	Date	Title

Detail Sections

Issue Date: 08/10/2021

A4.1

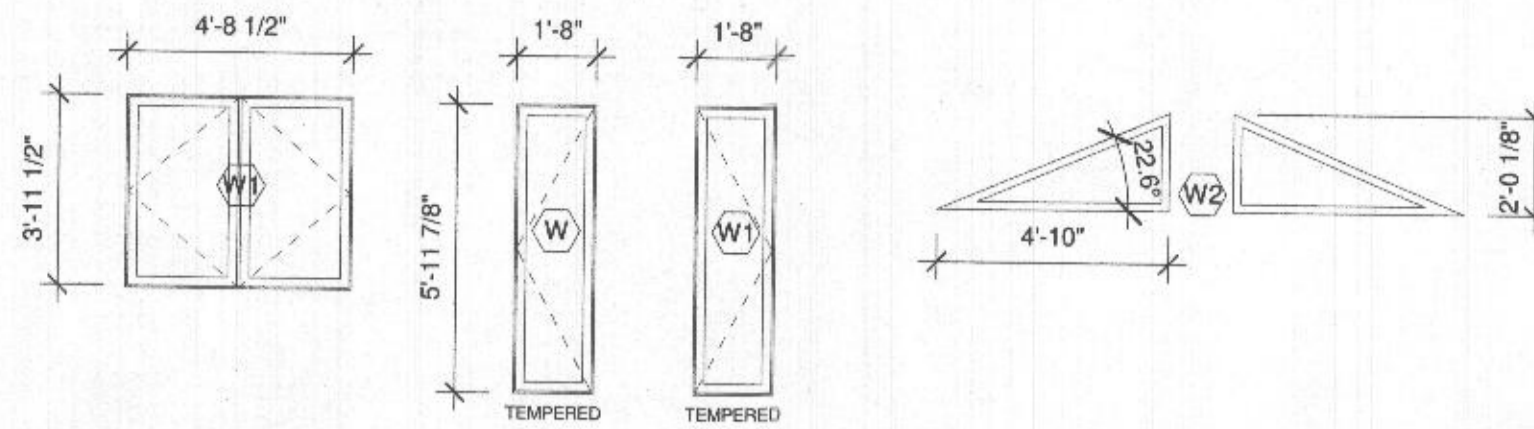

NOTE: MARVIN WINDOW, ELEVATE SERIES, EXTERIOR FINISH TBD

WINDOW SCHEDULE

LIGHT FIXTURES

- EXTERIOR WALL SCONCE:**
- KICHLER 12" LED WALL SCONCE Mo #: 11251BKT30
- RECESSED LIGHT:**
- 4" LED FIXTURE - LITHONIA Mo #: WF4 LED 27K30K35K 90CRI MW M6
- FLOOD LIGHT:**
- LITHONIA 2 LIGHT 6" Mo #: OVFL LED 2RH 40K 120 PE WH M4

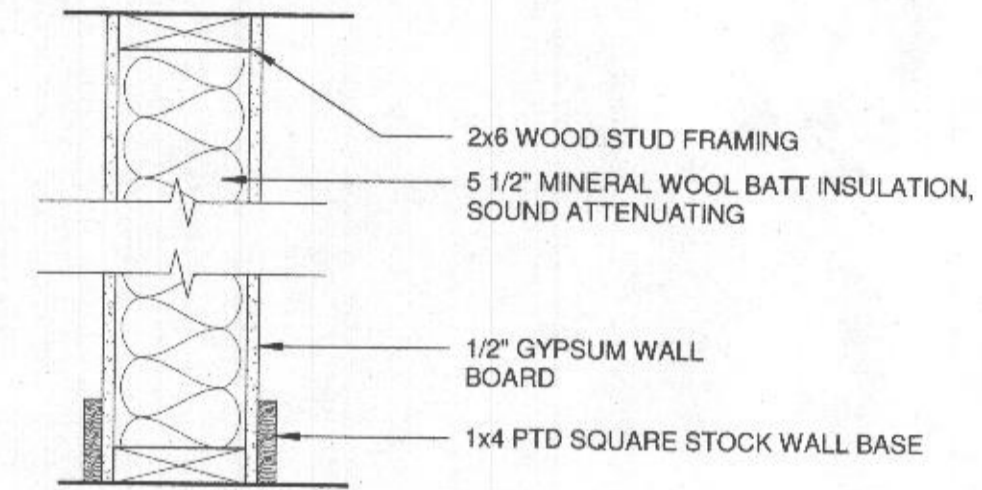

P1 - PARTITION DETAIL
WOOD STUD PARTITION P1
1 1/2" = 1'-0"

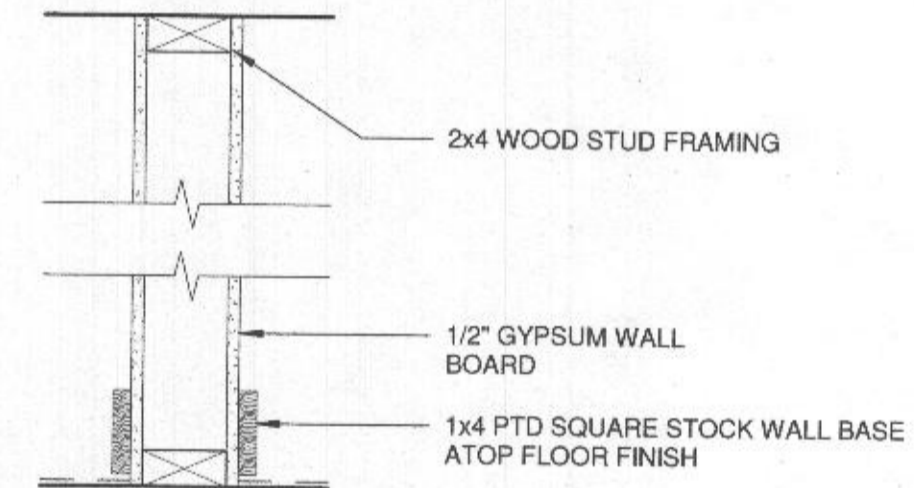

P2 - PARTITION DETAIL
WOOD STUD PARTITION P2
1 1/2" = 1'-0"

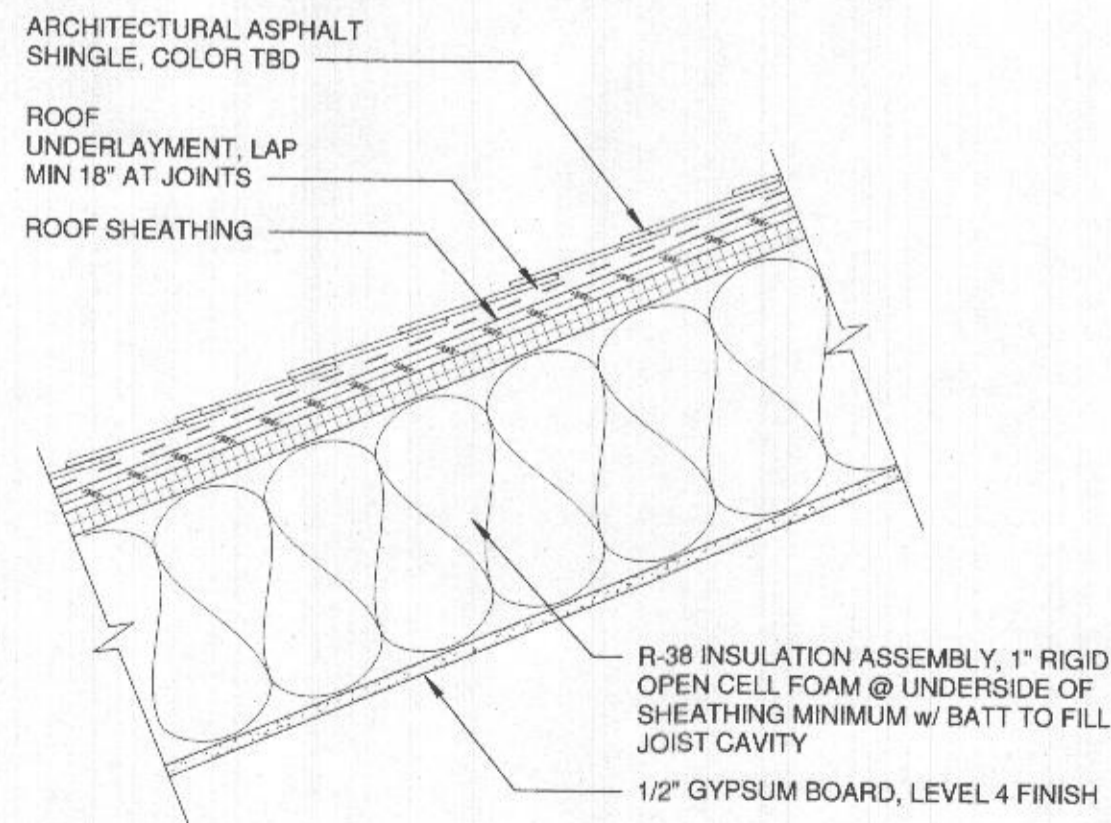

R1 - ROOF ASSEMBLY
1 1/2" = 1'-0"

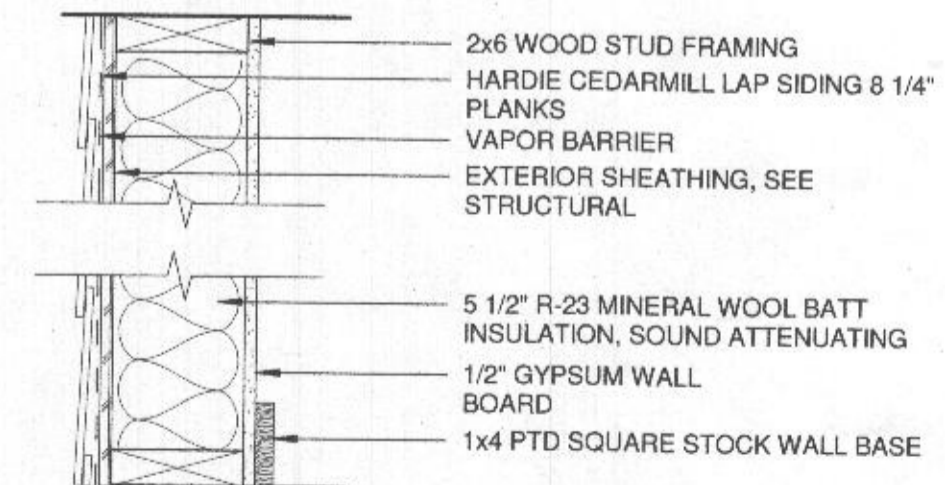

E2 - PARTITION DETAIL
WOOD STUD PARTITION E2
1 1/2" = 1'-0"



architect **ddb WORKSHOP, LLC**
11110 Radcliff Lane
Fulton, MD 20759
301.580.1441

structural consultant _____

project _____

Tarantino REVISION

7310 Meadow Wood Way
Clarksville, MD

Seal | Signature _____



PROFESSIONAL CERTIFICATION: I HEREBY CERTIFY THAT THESE DOCUMENTS WERE PREPARED BY ME, AND THAT I AM A DULY LICENSED ARCHITECT UNDER THE LAWS OF THE STATE OF MARYLAND
REGISTRATION #: 17-908 EXPIRATION: 12/18/2022

revisions

No.	Date	Title

Roof and Wall Assemblies, Schedules

Issue Date: 08/10/2021

A6.1