

HOWARD COUNTY
PERMIT APPLICATION

PERMIT NUMBER

Walk - thru

B10002515

Building Address
*1264 SHAFTERSVILLE RD
MT AIRY MD*

Suite/Apt. #: _____ SDP/WP/Petition #: _____

Census Tract _____ Subdivision _____

Section _____ Area _____ Lot *2*

Tax Map _____ Parcel _____ Grid _____

Zoning _____ Map Coordinates _____ Lot Size _____

Property Owner's Name *JIM SARMELLETT*
Address *1264 SHAFTERSVILLE RD*
City *MT AIRY* State *MD* Zip Code _____
Home Phone _____ Work Phone _____
Applicant's Name & Mailing Address, (if other than stated herein): _____

Phone _____ Fax _____

Existing Use *HOMIE*
Proposed Use _____
Estimated Construction Cost \$ *78,000*

Description of Work *SCREEN ROOM
16x20'*

Contractor Company *NEWHERTZ CONN LLC*
Contact Person *MARK*
Address *6551 REDBEAR RD*
City *CLARKSVILLE* State *MD* Zip Code *21029*
License No. *9807*
Phone *301 674 5894* Fax *301 854 3449*

Occupant or Tenant *SAMIE*

Contact Name _____
Address _____
City _____ State _____ Zip Code _____
Phone _____ Fax _____

Engineer or Architect Company _____
Contact Person _____
Address _____
City _____ State _____ Zip Code _____
Phone _____ Fax _____

BUILDING DESCRIPTION - COMMERCIAL

BUILDING DESCRIPTION - RESIDENTIAL

Building Characteristics	Utilities
Height: _____	Water Supply: _____ Public _____ Private _____
No. of stories: _____	Sewage Disposal: _____ Public _____ Private _____
Gross area, sq. ft. per floor: _____	Electric Yes <input type="checkbox"/> No <input type="checkbox"/>
Use group: _____	Gas Yes <input type="checkbox"/> No <input type="checkbox"/>
Construction type: _____ Reinforced Concrete _____ Structural Steel _____ Masonry _____ Wood Frame _____ State Certified Modular _____	Heating System: _____ Electric <input type="checkbox"/> Oil <input type="checkbox"/> Natural Gas <input type="checkbox"/> Propane Gas <input type="checkbox"/>
	Sprinkler system: N/A <input type="checkbox"/> Full _____ Partial _____ Other Suppression _____ # of Heads _____

Building Characteristics	Utilities
SF Dwelling <input type="checkbox"/> SF Townhouse <input type="checkbox"/> Depth <i>16</i> Width <i>20</i> 1 st floor: <i>20</i> 2 nd floor: _____ Basement: _____	Water Supply: _____ Public _____ Private <input checked="" type="checkbox"/>
Finished Basement <input type="checkbox"/> Unfinished Basement <input type="checkbox"/> Crawl space <input type="checkbox"/> Slab on Grade <input type="checkbox"/>	Sewage Disposal: _____ Public _____ Private <input checked="" type="checkbox"/>
No. of Bedrooms <i>0</i>	Electric Yes <input checked="" type="checkbox"/> No <input type="checkbox"/>
Multi-family dwellings: No. of efficiency units: _____ No. of 1 BR units: _____ No. of 2 BR units: _____ No. of 3 BR units: _____	Gas Yes <input checked="" type="checkbox"/> No <input type="checkbox"/>
Other Structure: _____ Dimensions: _____ Footings: _____ Roof: _____	Heating System: _____ Electric <input checked="" type="checkbox"/> Oil <input type="checkbox"/> Natural Gas <input type="checkbox"/> Propane Gas <input type="checkbox"/>
State Certified Modular _____ Manufactured Home _____	Sprinkler system: N/A <input type="checkbox"/> NFPA #13D _____ NFPA #13R _____ Other: _____

THE UNDERSIGNED HEREBY CERTIFIES AND AGREES AS FOLLOWS: (1) THAT HE/SHE IS AUTHORIZED TO MAKE THIS APPLICATION; (2) THAT THE INFORMATION IS CORRECT; (3) THAT HE/SHE WILL COMPLY WITH ALL REGULATIONS OF HOWARD COUNTY WHICH ARE APPLICABLE THERETO; (4) THAT HE/SHE WILL PERFORM NO WORK ON THE ABOVE REFERENCED PROPERTY NOT SPECIFICALLY DESCRIBED IN THIS APPLICATION; (5) THAT HE/SHE GRANTS COUNTY OFFICIALS THE RIGHT TO ENTER ONTO THIS PROPERTY FOR THE PURPOSE OF INSPECTING THE WORK PERMITTED AND POSTING NOTICES.

Mark Mewherter
Applicant's Signature
OWNER
Title/Company

MARK MEWHERTER
Print Name
7/28/10
Date

Checks payable to: DIRECTOR OF FINANCE OF HOWARD COUNTY

PLEASE WRITE NEATLY AND LEGIBLY.

FOR OFFICE USE ONLY

AGENCY	DATE	SIGNATURE	APPROVAL
Land Development, DPZ			
State Highways			
Building Officials			
Dev. Engineering, DPZ			
Health	<i>8-9-10</i>	<i>DBernard</i>	
Fire Protection			

Is Sediment Control approval required prior to issuance?
YES NO

CONTINGENCY CONSTRUCTION START:
ONE STOP SHOP:

DPZ SETBACK INFORMATION

Front: _____
Rear: _____
Side: _____
Side St.: _____

All minimum setbacks met?
YES NO

Is Entrance Permit Required?
YES NO

Historic District?
YES NO

Lot Coverage for New Town Zone _____
SDP/Red-line approval date _____

PROPERTY ID # _____

Filing fee \$ _____
Permit fee \$ _____
Excise tax \$ _____
Add'l per fee \$ _____
TOTAL FEES \$ _____
Sub-total paid \$ _____
Balance due \$ _____
Check # _____
Validation # _____

Accepted by _____

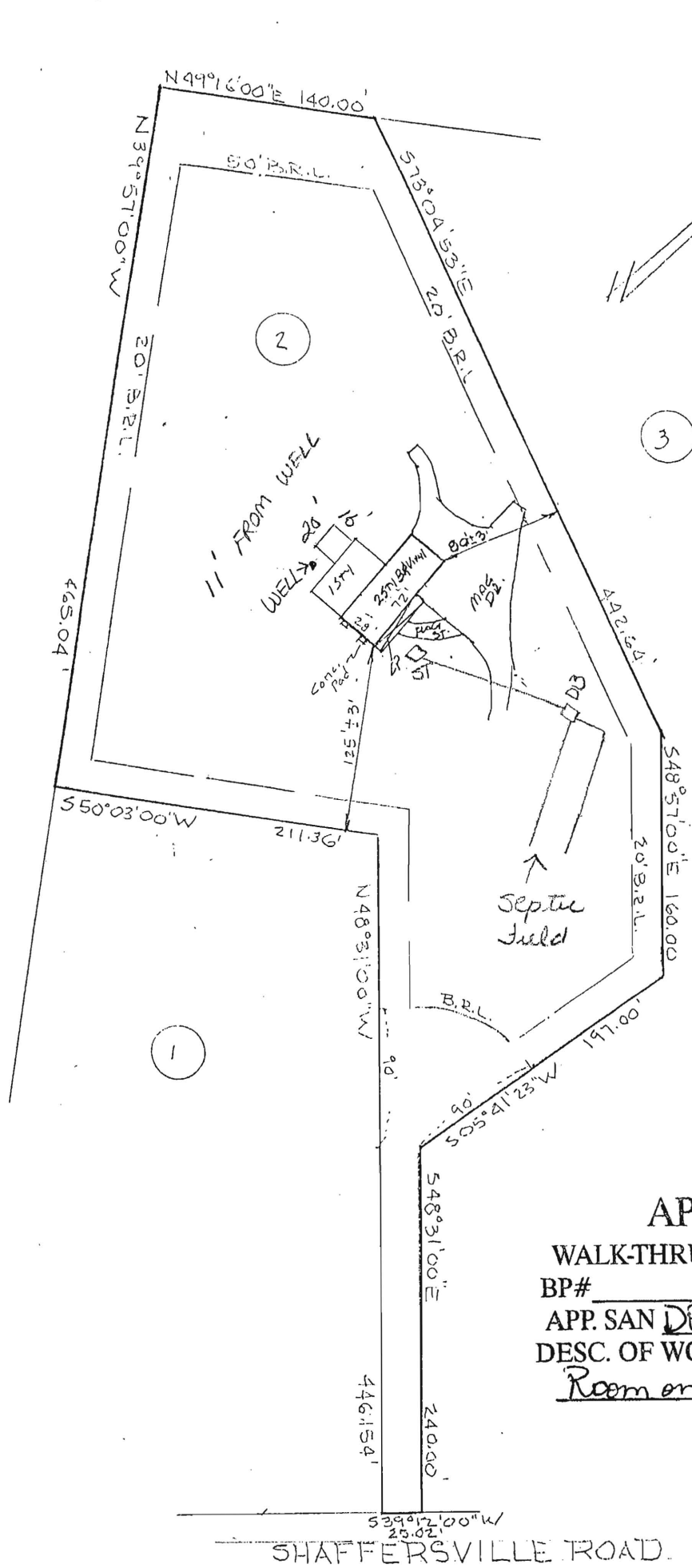

APPROVED
WALK-THRU BUILDING PERMIT
 BP# _____ A# _____
 APP. SAN D Bernard DATE: 8-9-10
 DESC. OF WORK: 16' x 20' Screened
 Room on Post. *Approved As Shown



The plat is of benefit to a consumer only insofar as it is required by a lender or a title insurance company or its agent in connection with contemplated transfer, financing or refinancing. The plat is not to be relied upon for the establishment or location of fences, garages, buildings, or other existing or future improvements. The plat does not provide for the accurate identification of property boundary lines, but such identification may not be required for the transfer of title or securing financing or refinancing.

THE LOT SHOWN HEREON IS IN FLOOD ZONE C PER F.E.M.A. FLOOD INSURANCE RATE MAP PANEL # 240044-0006B.

UPDATED 6-3-99 99-1075

WITZ & ASSOCIATES
 SURVEYORS
 7222 Kennebunk Road
 Baltimore, Maryland 21207
 Phone: (301) 597-9995

LOCATION CERTIFICATION
 1264 SHAFFERSVILLE ROAD LOT 2
 "Lots 1, 2, & 3 'B.J. NEBEL PROPERTY' 3550
 HOWARD CO. MD.
 DATE: 9-3-92 SCALE: 1"=100' FILE: 634