

Menu Save Reset Cancel Help

Record Detail (This section is required.)

Permit Type Building/Residential/Misc/Tanks Permit Number B21000693 Opened Date 03/05/2021

Description of Work
SFD/INSTALL (1) 500 GALLON UNDERGROUND PROPANE TANK

check spelling

Approved 7/2/21
ka

Address (This section is required.)

Search Reset Clear Get Parcel & Owner

Street # 7612 Street Name GREEN DELL Street Type LN

Unit Type Unit # X Coordinate Y Coordinate

City HIGHLAND State MD Zip Code 20777 Primary Yes

please add
to Accela ~~the~~

Parcel (This section is required.)

Search Reset Clear Get Address & Owner

GIS ID	Parcel	Parcel Area	Land Value	Improved Value	Exemption Value	Plan Area
845244	169	1.01	200100	343100	143000	RURAL

Legal Description
IMPSLOT 34 S 4 []7612 GREEN DELL LA []GREENWOOD FARMS

check spelling

Block 34 Lot 34 Census Tract 605102 Council Dist 5 Inspection Dist Supervisor Dist Map # DAP Zone

Plan Area State Tax Id 1405370558 Subdivision Name

Section Area Tax Map 40

Grid Zoning District ADC Map 40-17 RR-DEO 5051-H5

SDP No. Final Plan No. WP File No.

Record Plat No. WS Contract No. FDP No. Primary Yes

Owner Occupied Year Built 1964 Historic District
 Yes No Yes No

Historic District Registry No. Stat Area Flood Plain
 Yes No

Building No

Owner (This section is required.)

Search Reset Clear

Name * WAGNER ROBERT D & WF

Address Line 1 7612 GREENDELL LN

Address Line 2

Address Line 3

Mail City HIGHLAND Mail State MD Mail Zip Code 20777

Phone 410-215-4035 Primary Yes

E-mail

Cell Number Fax Number

B21000693

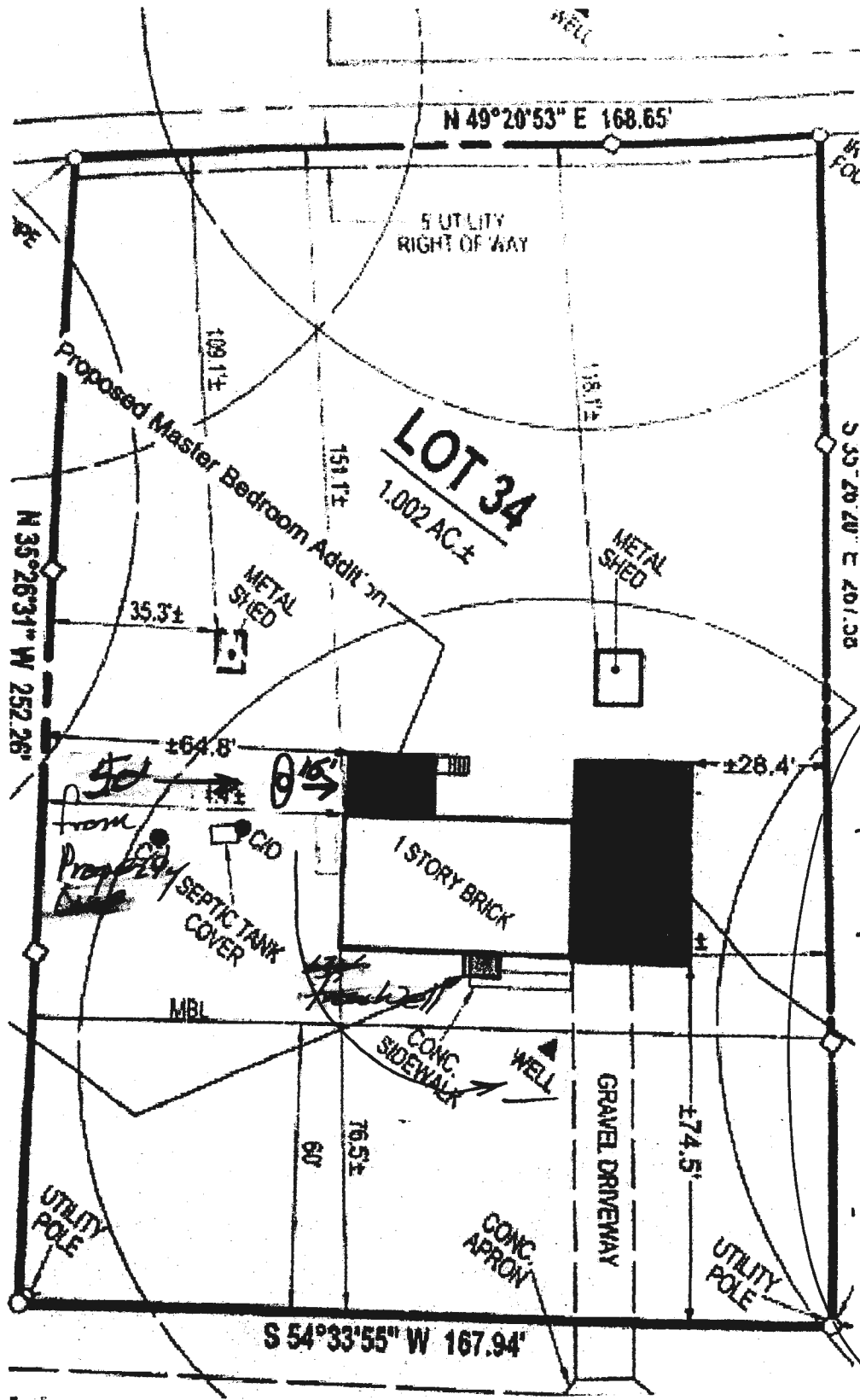

Approved for LP tank B21000693
ASD 7/2/21

Field verified setbacks on 7/2/21 and found that the LP tank had already been installed.

(HL)

TANK APPROX.
15' OFF HOUSE
55' INSIDE PROPERTY
LINE
Well in front 130'
from LP Tank

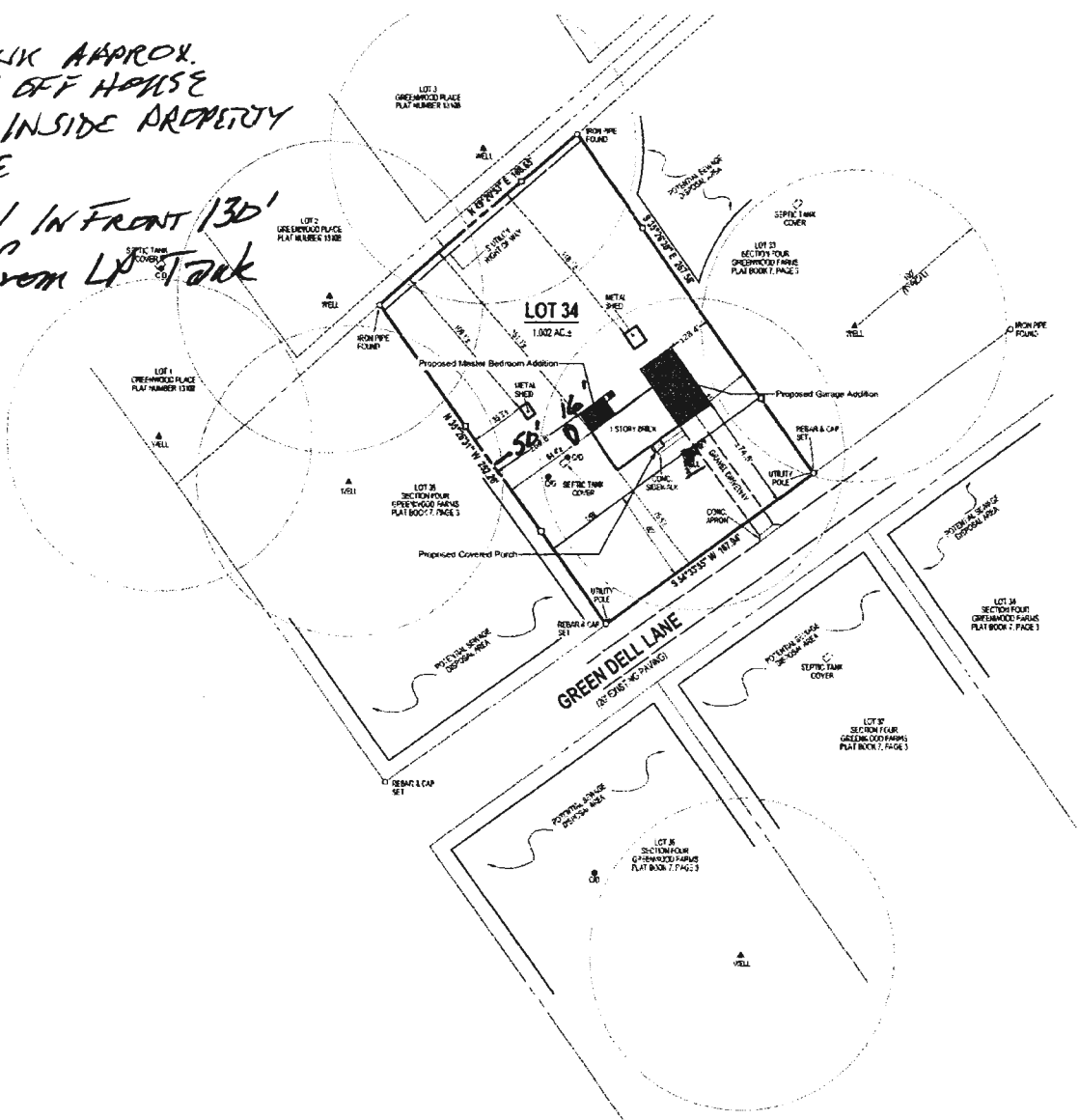

SURVEY
OF
LOT 34
SECTION FOUR
GREENWOOD FARMS
RECORDED IN PLAT BOOK 7, PAGE 3
7612 GREEN DELL LANE
5TH ELECTION DISTRICT, HOWARD CO. MD
TAX MAP #0, GRID: 17 PARCELS: 150

□=STAKE SET ON PROPERTY LINE JULY 3, 2020
NOTE:
THIS SURVEY WAS COMPLETED WITHOUT THE BENEFIT OF A TITLE REPORT.

NOTE:
A LICENSEE EITHER PERSONALLY PREPARED THIS BOUNDARY SURVEY OR WAS IN RESPONSIBLE CHARGE OVER ITS PREPARATION AND THE SURVEY WORK REFLECTED IN IT, IN COMPLIANCE WITH REQUIREMENTS SET FORTH IN §10.13.06.12 OF THE ANNOTATED CODE OF MARYLAND.

REVISIONS	
DATE	REASON

JOHN E. LEONARDI
REGISTERED PROFESSIONAL LAND SURVEYOR NO. 1008
E.P. 33-21

TITLE REFERENCE
RONALD K. YINGLING II
MELANNE R. YINGLING
H.A.R. 15374 - 349
MAY 11, 2020

RTF
associates, Inc.
LAND SURVEYORS
& PLANNERS

142 EAST MAIN STREET WESTMINSTER, MD 21157
410-545-2948 FAX: 410-295-8042 410-478-1222
EMAIL: RTF@RTF-GMAIL.COM WWW.RTF-SURVEYING.COM
CHECKED BY: JEL DATE: 06-05-2020
DRAWN BY: AR DATE: 06-05-2020
SCALE: 1" = 50' RTF JOB#: 20-117