

PERMIT NUMBER: B 21002156

DATE ACCEPTED:



RESIDENTIAL BUILDING PERMIT APPLICATION

HOWARD COUNTY DEPARTMENT OF INSPECTIONS, LICENSES, AND PERMITS

3430 COURT HOUSE DRIVE, ELLICOTT CITY, MD 21043 - PHONE: (410) 313-2455 OPTION #4 www.howardcountymd.gov

BUILDING SITE ADDRESS REQUIRED

Street Address: 11505 Stardust Lane Unit:
City: Ellicott City State: MD Zip Code: 21042
Subdivision/Village/Complex Name: SDP/WP/BA #:
Lot: 10 Tax Map: 0016 Parcel: 0214 Grading Permit #:

DESCRIPTION OF WORK REQUIRED

Existing Use: SFD w/Deck Proposed Use: SFD w/ New Deck/screen porch Estimated Cost: \$ 30,000
Trade Work to Be Completed (Separate Permits Required): Mechanical (HVACR) Electrical Plumbing None
Remove existing deck and replace with a screened porch and Deck
Screened Porch 20x20 2x4 deck 20x11 Steps to grade (2)
Square off Bay window and install sliding door.

PROPERTY OWNER INFORMATION REQUIRED

Owner(s) Name(s) (As it appears on tax records): Joseph Schlick and Masha Tart Primary Residence: Yes No
Owner's Street Address: Same as above
City: State: Zip Code:
Phone: Email:

APPLICANT NAME REQUIRED - INDIVIDUAL WHO SIGNS THIS APPLICATION

Business Name: Robson's Remodeling LLC Contact Name: Craig Robson
Street Address: P.O. Box 63
City: Highland State: MD Zip Code: 20777
Phone: 410 979 2720 Email: TedRobson@verizon.net

CONTRACTOR INFORMATION REQUIRED

Business Name: Robson's Remodeling LLC
Licensee's Name: Craig Robson License #: 42108
Street Address: P.O. Box 63
City: Highland State: MD Zip Code: 20777
Phone: 410 979-2720 Email: TedRobson@verizon.net

ARCHITECT/ENGINEER INFORMATION INDIVIDUAL WHO SIGNED PLANS, IF APPLICABLE

Business Name: Bluehouse Architecture Name: Melissa Clark
Street Address: 1993 Barbey Road
City: Marnettville State: MD Zip Code: 21104
Phone: 410 549-3377 Email:

BUILDING CHARACTERISTICS REQUIRED

Primary Structure: SF Dwelling SF Townhouse SF Duplex Mobile Home Multi-Family Dwelling (MF\*) Condo: Yes No
Utilities: Electric Gas Water Supply: Public Private (Well) Sewage Disposal: Public Private (Septic)
Heating System: Electric Natural Gas Propane Other: Roadside Tree Project: No Yes: #
Sprinkler System: NFPA 13 NFPA 13R NFPA 13D None Fire Alarm System: Yes No Voice Evac

ADDITIONAL RESIDENTIAL INFORMATION (PLEASE SELECT/COMPLETE ALL THAT APPLY)

Model Name & Options:
# of Bedrooms (SF): # of efficiency units (MF\*): # of 1 BR (MF\*): # of 2 BR (MF\*): # of 3 BR (MF\*):
# Rooms: # Full Baths: # Half Baths: # Fireplaces:
Garage/Carport Info: Attached Garage Detached Garage Integral Garage Carport None
Basement/Foundation Info: Slab on Grade Post & Pier Unfinished Basement Finished Basement: Full or Partial
1st Fl Width: 1st Fl Depth: 2nd Fl Width: 2nd Fl Depth: Bsmt Width: Bsmt Depth:
Energy Method: Prescriptive Performance UA Alternative ERI Gross Area: sq ft Occupiable Area: sq ft

AGREEMENT/ DISCALIMER REQUIRED

THE UNDERSIGNED HEREBY CERTIFIES AND AGREES AS FOLLOWS: (1) THAT HE/SHE IS AUTHORIZED TO MAKE THIS APPLICATION; (2) THAT THE INFORMATION IS CORRECT; (3) THAT HE/SHE WILL COMPLY WITH ALL REGULATIONS OF HOWARD COUNTY WHICH ARE APPLICABLE THERETO; (4) THAT HE/SHE WILL PERFORM NO WORK ON THE ABOVE REFERENCED PROPERTY NOT SPECIFICALLY DESCRIBED IN THIS APPLICATION; (5) THAT HE/SHE GRANTS COUNTY OFFICIALS THE RIGHT TO ENTER ONTO THIS PROPERTY FOR THE PURPOSE OF INSPECTING THE WORK PERMITTED AND POSTING NOTICES.

APPLICANT'S ORIGINAL SIGNATURE DATE SIGNED 6/11/2021

FOR OFFICE USE ONLY

CHECKS PAYABLE TO: DIRECTOR OF FINANCE OF HOWARD COUNTY

AGENCIES REQUIRED/APPROVALS:
PR DPZ BCD Health SHA CID
SUBMITTAL FEES: PAYMENT: ACCEPTED BY:

Optic System Plan

Health Department

Screen Porch & Deck  
(20' x 20') (20' x 11')

replace old deck

*[Signature]*

6/29/21  
Date

11505 Stardust Ln  
B21002156

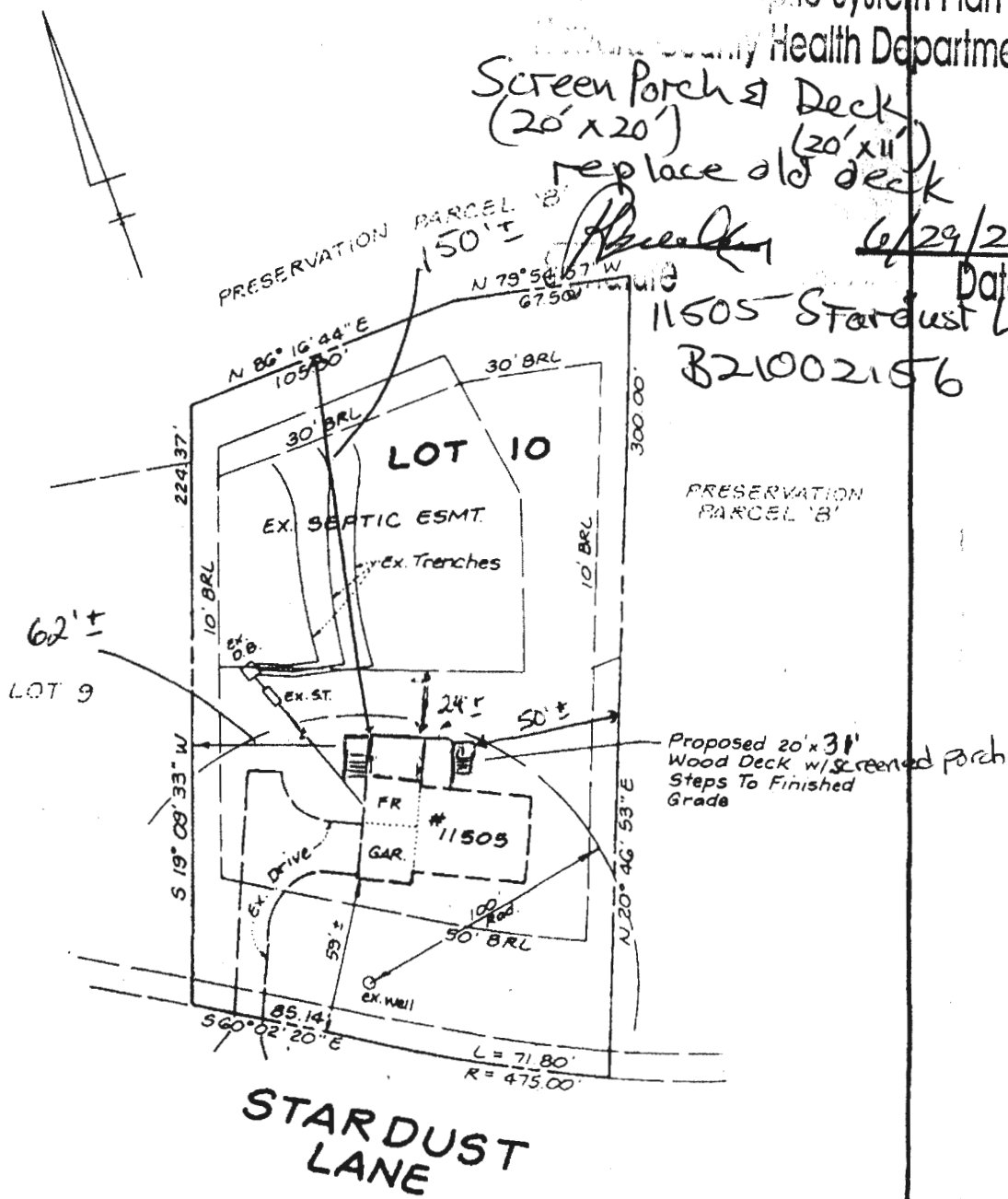

STARDUST LANE

**NOTE:** Location of dwelling shown hereon taken from plans by CFS.

Contractor:  
Robson's Remodeling LLC.  
P.O. Box 63  
Highland MD 20777  
MHIC 42108  
410-479-2720

PLOT PLAN  
-FOR-  
DECK/Screen Porch ADDITION  
"BRANTWOOD"  
SECTION ONE LOT 10  
3rd Election District  
Howard County, Maryland  
Scale: 1" = 50' Date: 1/11/01

6/0  
 No Active Fixed? Active/Semi Active?

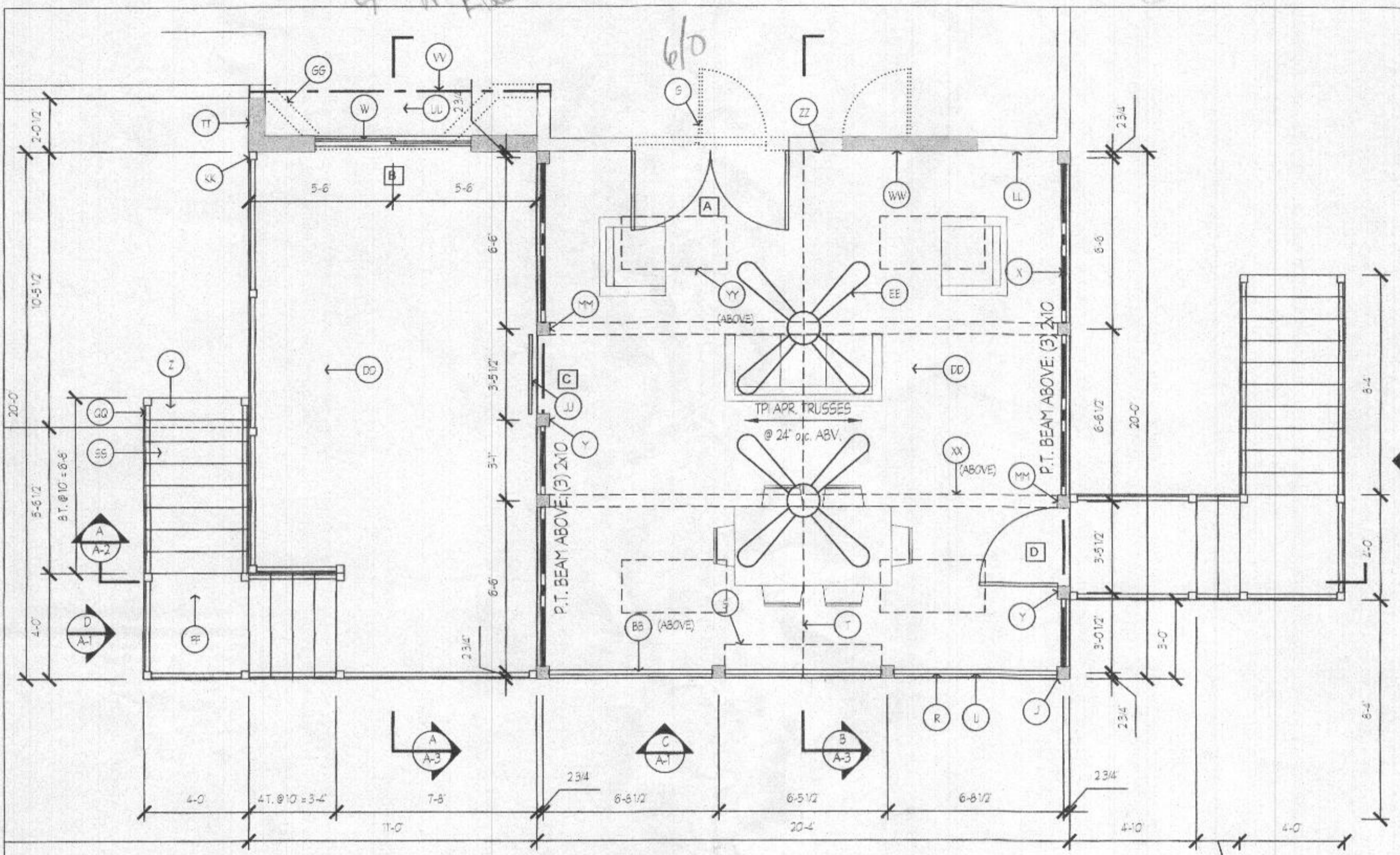

**A PORCH & DECK PLAN**  
 A-1 1/4" = 1'-0"

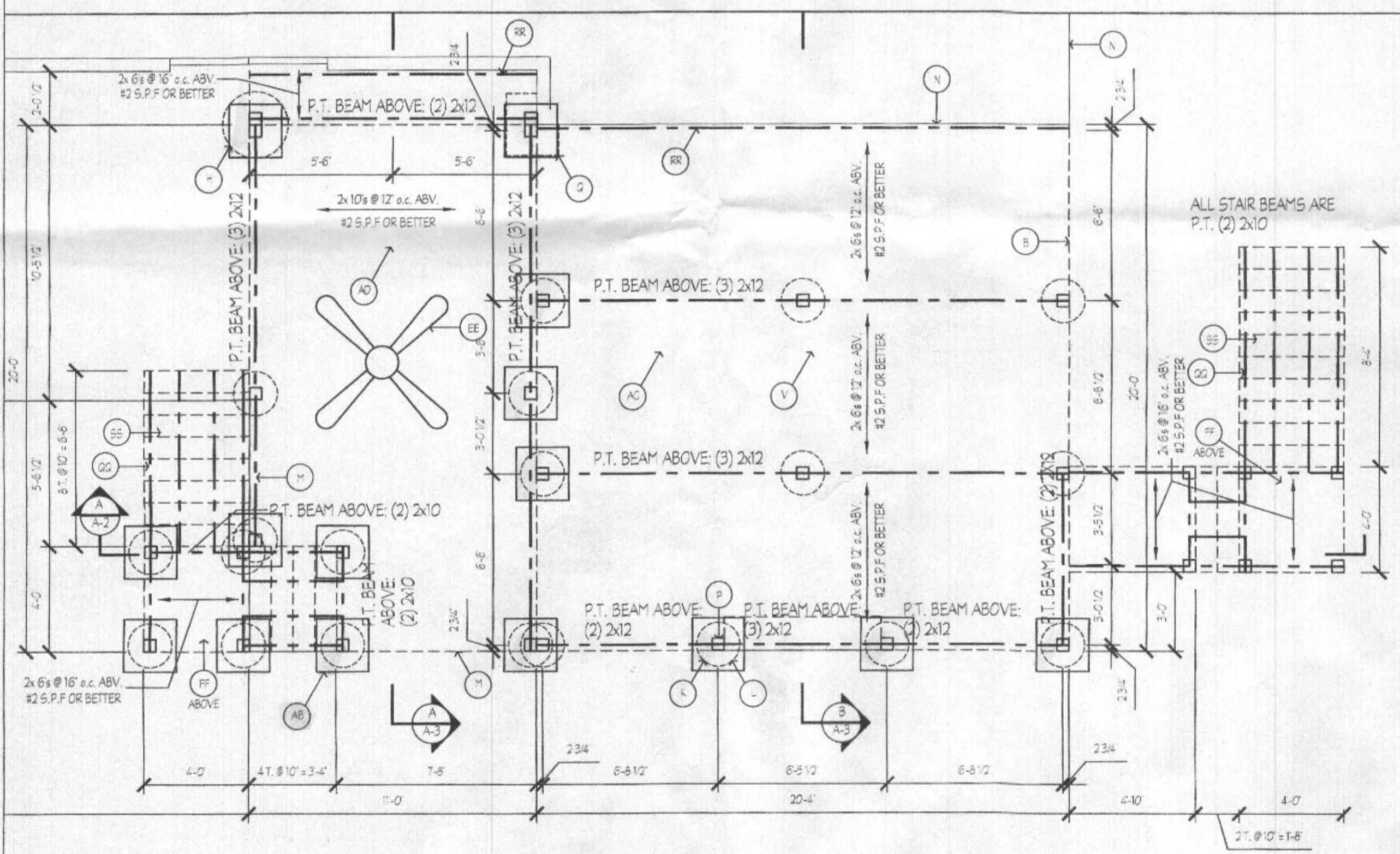

**B FOUNDATION/FRAMING PLAN**  
 A-1 1/4" = 1'-0"  
 ALL FRAMING TO BE P.T. WD.

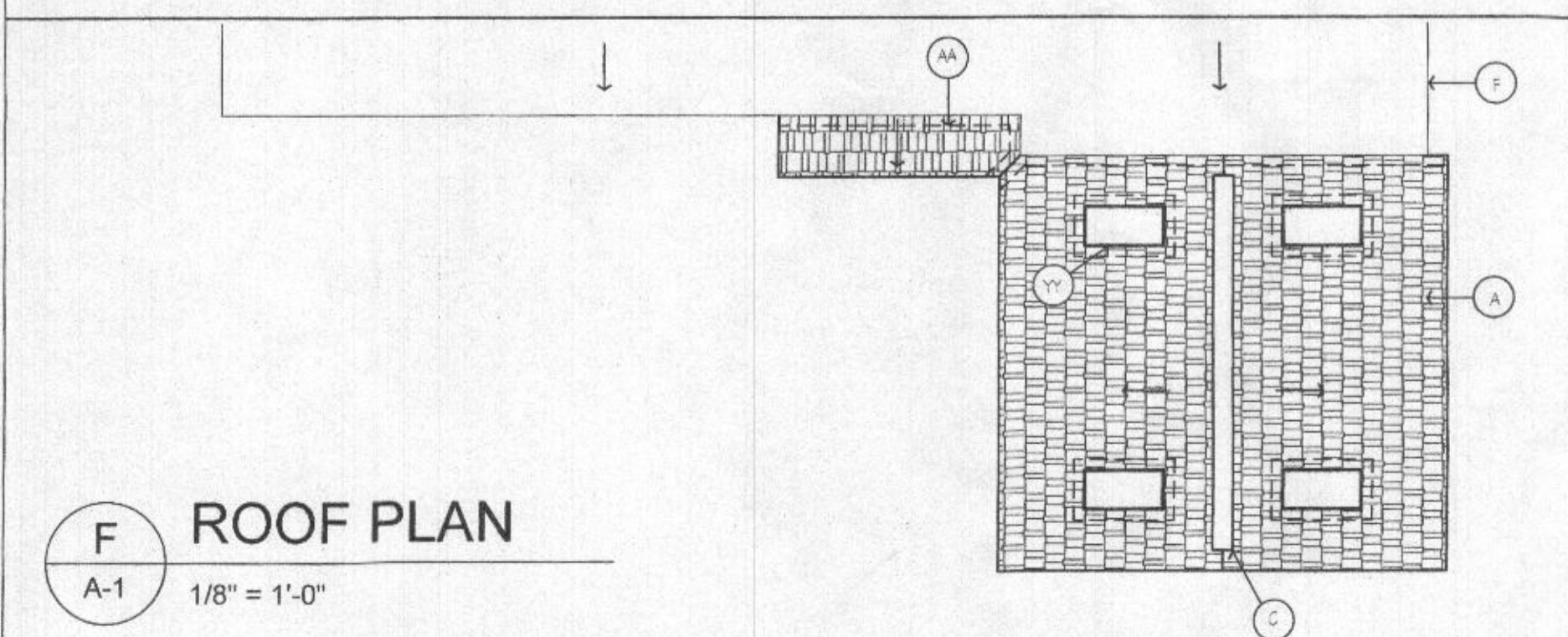

**F ROOF PLAN**  
 A-1 1/8" = 1'-0"

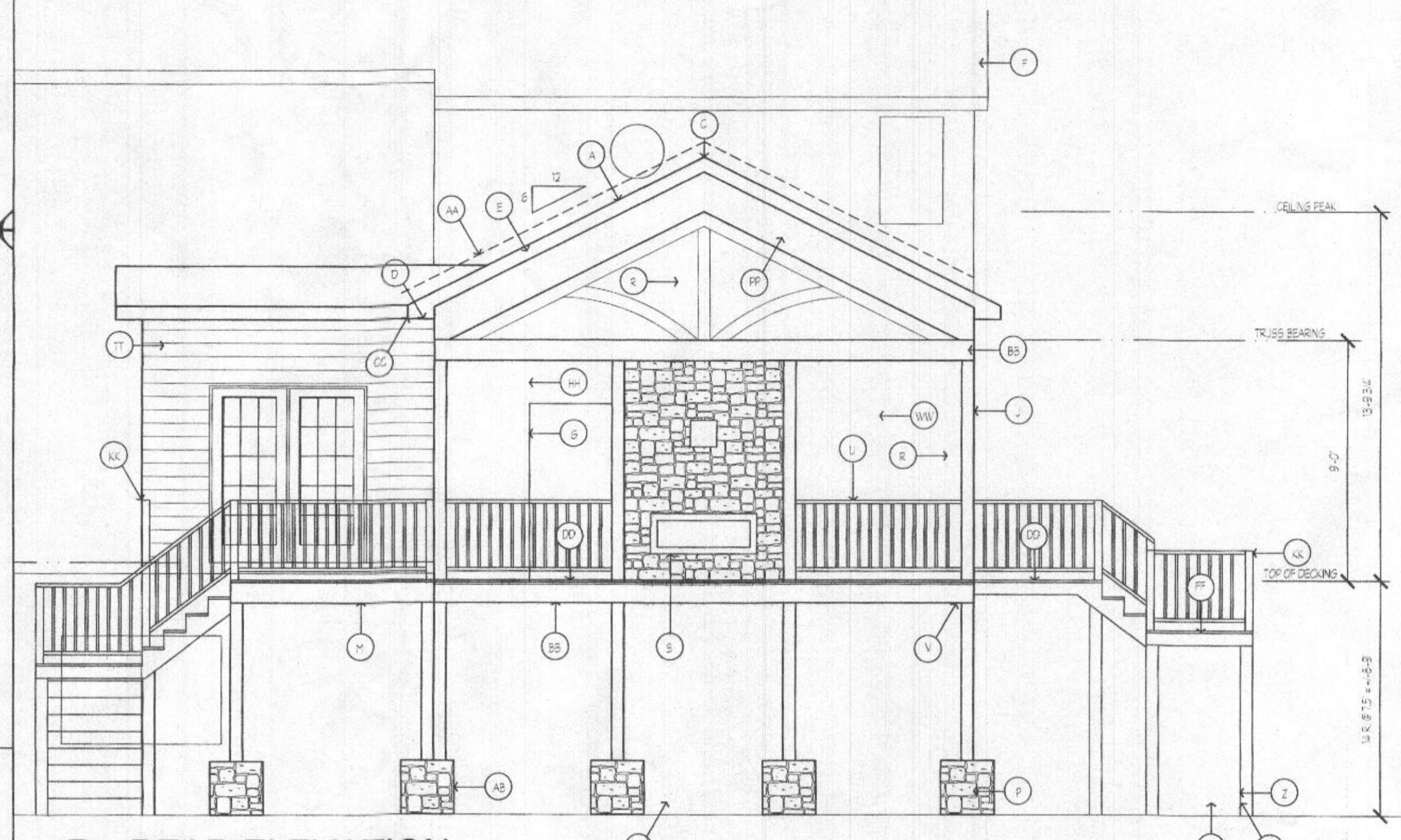

**C REAR ELEVATION**  
 A-1 1/4" = 1'-0"

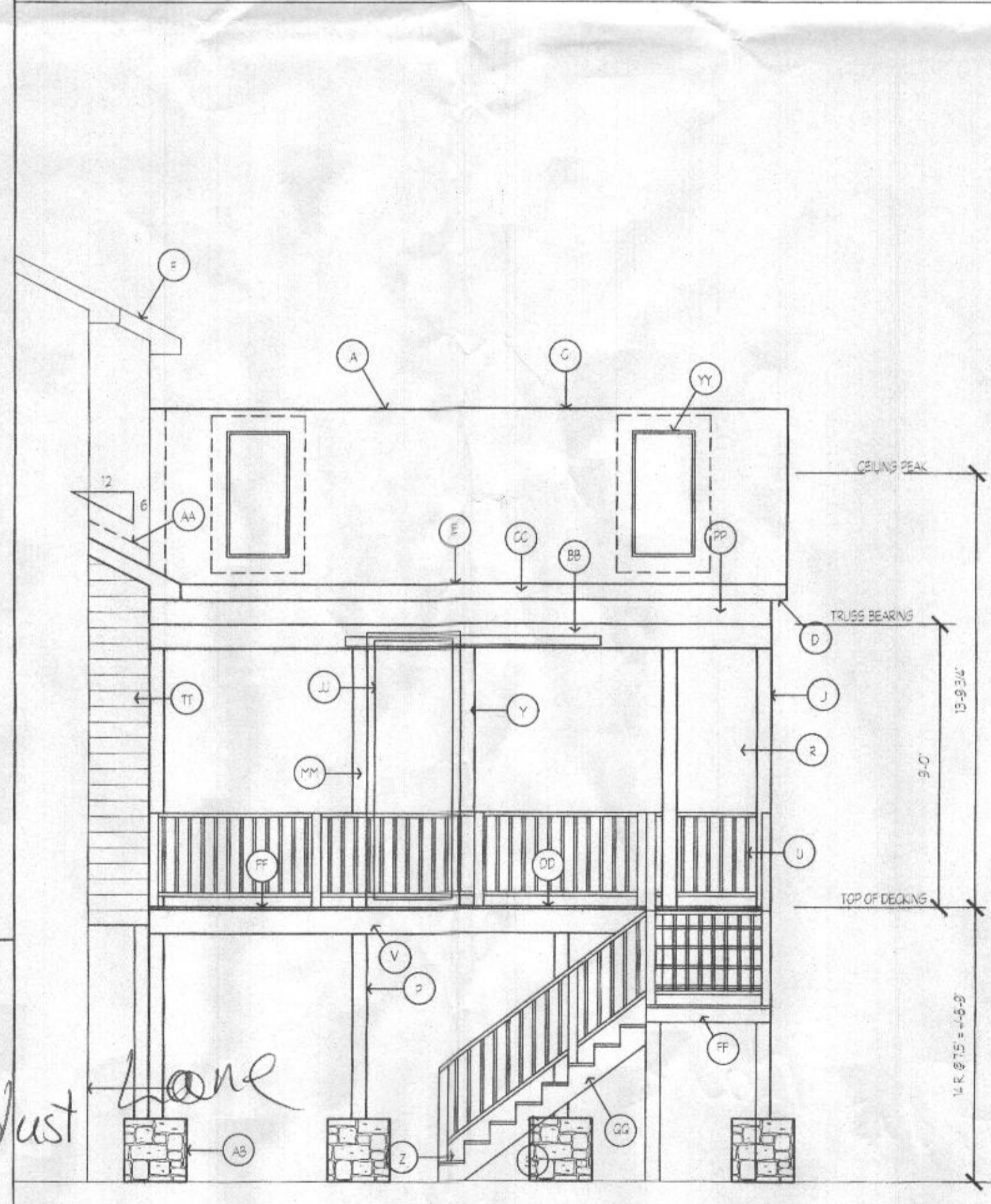

**D SIDE ELEVATION**  
 A-1 1/4" = 1'-0"

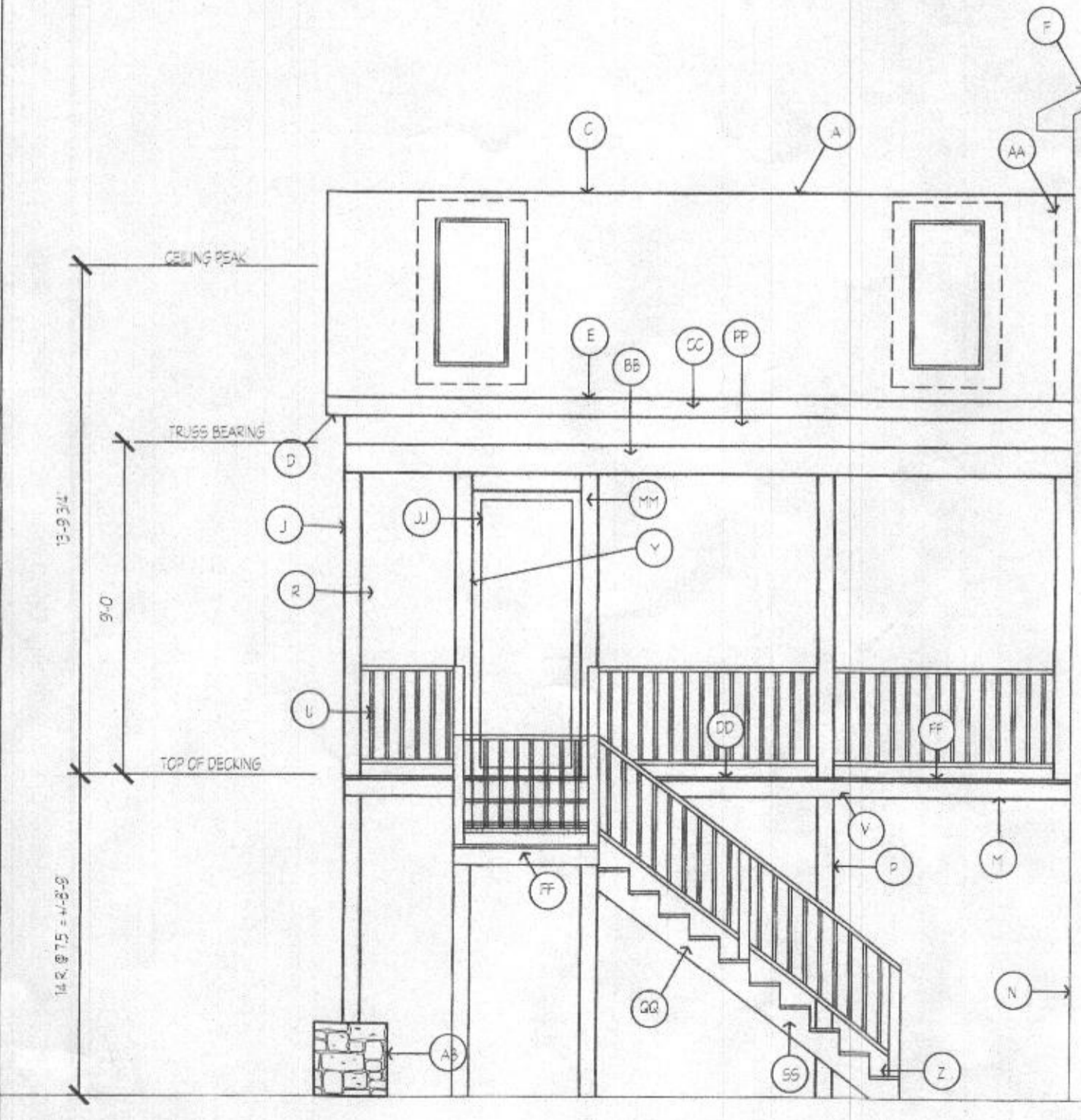

**E SIDE ELEVATION**  
 A-1 1/4" = 1'-0"

MATERIAL NOTES	MATERIAL NOTES
<p>BB STAR TO GRADE - MIN 10' TREAD (1" NOSING), MAX 7" RISE &amp; TREADS TO BE ON 2x6 STUD @ 16" O.C. (N.B. ON WARM SIDE OF WALL) 1/2" SPOW ON INTERIOR</p> <p>CC FINISH FLOOR ON 3/4" SUBFLOOR ONLY, ON FLOOR STRUCTURE - SEE FRAMING PLAN (BY OTHERS)</p> <p>DD GROSS TRUSS BY MANUFACTURER TO CARRY ENDS, SECOND FLOOR &amp; ROOF LOAD</p> <p>EE REMOVE ENG. DOOR, INFL. OPENING W/ STUDS &amp; FINISH TO MATCH ENG.</p> <p>FF 6" DEEP FALSE WOOD BEAM</p> <p>GG SKYLIGHT - TYP. 4</p> <p>HH INFRARED HEATER ABOVE</p> <p>II 2x10 STONE VENEER BASE AT ALL DECK COLUMNS &amp; REAR PERIMETER OF PORCH</p> <p>JJ PROVIDE SCREENING ABOVE</p> <p>KK PROVIDE DRY DECK ABOVE</p>	<p>AA ASPHALT SHINGLE W/O TRUSS ROOF</p> <p>BB EDGE OF NEW DECK/PORCH ABOVE</p> <p>CC RIDGE VENT</p> <p>DD VENTILATED VINYL SOFFIT</p> <p>EE 2x6 FASCIA WRAPPED IN VINYL</p> <p>FF ENG. ROOF TO REMAIN</p> <p>GG REMOVE ENG. DOORS, REPLACE DOORS AS SHOWN, NEW LINTEL AS REQUIRED</p> <p>HH 30" DIAM. CONC. PIS.</p> <p>II ENG P.T. POSTS WRAPPED IN VINYL COLUMN</p> <p>JJ SET NEW FINISH AS ROOF FOR GRADE (TO MAINTAIN PROST. DEPTH)</p> <p>KK 22" DIAM. CONC. PIS.</p> <p>LL VINYL TRIM AT JOIST PERIMETER</p> <p>MM ENG. PION TO REMAIN</p> <p>NN 6x6 P.T. WD. POST (WRAPPED IN VINYL) W/ STAND-OFF BASE &amp; S.B.</p> <p>OO 24" x 28" CONC. FOOTINGS</p> <p>PP INSECT SCREENING</p> <p>QQ DIRECT VENT GAS PREPARE UNIT - W/ STONE VENEER WALL</p> <p>RR LINE OF CATHEDRAL CEILING ABOVE</p> <p>SS RAILING &amp; PICKETS</p> <p>TT PROVIDE METAL STRAP LATERAL BRACING UNDER JOISTS PER CODE OR PROVIDE 2x4 DIAGONAL BRACING W/ (1) 5/8" GALV. ANCHOR BOLTS @ 5A CONNECTION</p> <p>UU NEW EXTERIOR DOOR - SEE SCHEDULE</p> <p>VV BEAM WRAPPED IN VINYL ABOVE</p> <p>WW COLUMN NEXT TO SCREEN DOOR &amp; MID-SPAN SHOULD NOT CONNECT FOR LOAD-BEARING</p> <p>XX STAR ILLUMINATION AS ROOF BY CODE</p> <p>YY CONCEALED FLASHING</p> <p>ZZ BEAM WRAPPED IN VINYL - SEE FRAMING PLAN</p> <p>AAA GUTTER TO D.S. &amp; S.B.</p> <p>BBB DECKING ON JOISTS - SEE PLAN</p> <p>CCC CEILING FAN</p> <p>DDD NEW LANSING</p> <p>EEE DEMO ENG. BUMP-OUT FOR NEW WALL ADDITION</p> <p>FFF REMOVE ENG. TRANSOM, INFL. OPENING W/ NEW STUDS &amp; FINISH TO MATCH ENG.</p> <p>GGG 3/4" WIDE SCREEN DOOR</p> <p>HHH ALUM. RAILING POST W/ EDGE OF WALL</p> <p>III ENG. WALL TO REMAIN</p> <p>LLL COLUMN @ DOOR (ALIGNED W/ COLUMN BELOW) @ LOAD-BEARING</p> <p>MMM ENG. WINDOW TO REMAIN, CONTRARY ROOF SLOPE NOT CORRECT, ADJUST ROOF SLOPE AS ROOF TO MAINTAIN WINDOW &amp; FLASHING, WRAP EXPOSED TRUSS MEMBERS IN VINYL</p> <p>NNN NEW DECKING ON P.T. WD. STAR STRUCTURE, MAX P.T. WD. CARRIAGE SPACING 18" O.C.</p> <p>OOO ATTACH NEW 2x4 RT. LEDGER TO ENG. PION (INCLUDE FLASHING PER CODE)</p>

Approved for release to:

Permit  
 Bid/Negotiation  
 Construction  
 Other

Owner \_\_\_\_\_ Date \_\_\_\_\_

DATE \_\_\_\_\_

SCALE AS NOTED

DATE 11/03/2020

FILE NO. 20088-00

PROJECT NO. 20082

DRAWING NO. A-1

1903 Bailey Road  
 Madison, WI 53704  
 www.bbbba.com  
 Phone: 410-546-3377  
 Fax: 410-546-3377

**FLOOR PLANS, FRAMING PLANS, ROOF & FNDN PLANS, DETAIL**

**TRANTRIS/CHLOK RESIDENCE ADDITION**

PROFESSIONAL CERTIFICATION  
 I certify that these documents were prepared or approved by me, and that I am a duly licensed architect under the laws of the State of Maryland, License No. 142075, Expiration Date: 02-07-2022.

**bb**  
 (bbba.com architecture, llc)

1505 Stardust Lane  
 B21002156