

RECEIVED

PERMIT NUMBER: B 20001494

DATE ACCEPTED:

MAY 12 2020



RESIDENTIAL BUILDING PERMIT APPLICATION

HOWARD COUNTY DEPARTMENT OF INSPECTIONS, LICENSES, AND PERMITS
3430 COURT HOUSE DRIVE, ELLICOTT CITY, MD 21043 - PHONE: (410) 313-2455 OPTION #4
www.howardcountymd.gov

LICENSES & PERMITS DIVISION

BUILDING SITE ADDRESS REQUIRED

Street Address: 2980 Florence Rd
City: Woodbine
State: MD
Zip Code: 21797
Subdivision/Village/Complex Name:
SDP/WP/BA #:
Lot:
Tax Map:
Parcel:
Grading Permit #:

DESCRIPTION OF WORK REQUIRED

Existing Use: residential
Proposed Use: residential
Estimated Cost: \$7,000.00
Trade Work to Be Completed (Separate Permits Required):
Mechanical (HVACR)
Electrical
Plumbing
None
Install 8' x 12' deck

PROPERTY OWNER INFORMATION REQUIRED

Owner(s) Name(s) (As it appears on tax records): William N & Antonette B Chandler
Primary Residence: Yes
Owner's Street Address: 2980 Florence Rd
City: Woodbine
State: MD
Zip Code: 21797
Phone:
Email:

APPLICANT NAME REQUIRED - INDIVIDUAL WHO SIGNS THIS APPLICATION

Business Name:
Contact Name: Bill Chandler
Street Address: 2980 Florence Rd
City: Woodbine
State: MD
Zip Code: 21797
Phone: (443) 463-4613
Email: Pilotbill@verizon.net

CONTRACTOR INFORMATION REQUIRED

Business Name: homeowner
Licensee's Name:
License #:
Street Address:
City:
State:
Zip Code:
Phone:
Email:

ARCHITECT/ENGINEER INFORMATION INDIVIDUAL WHO SIGNED PLANS IF APPLICABLE

Business Name:
Name:
Street Address:
City:
State:
Zip Code:
Phone:
Email:

BUILDING CHARACTERISTICS REQUIRED

Primary Structure: SF Dwelling
Utilities: Electric
Water Supply: Private (Well)
Sewage Disposal: Private (Septic)
Heating System: Electric
Sprinkler System: NFPA 13
Fire Alarm System: No

ADDITIONAL RESIDENTIAL INFORMATION (PLEASE SELECT/COMPLETE ALL THAT APPLY)

Model Name & Options:
# of Bedrooms (SF):
# of efficiency units (MF\*):
# of 1 BR (MF\*):
# of 2 BR (MF\*):
# of 3 BR (MF\*):
# Rooms:
# Full Baths:
# Half Baths:
# Fireplaces:
Garage/Carport Info:
Basement/Foundation Info:
1st Fl Width:
1st Fl Depth:
2nd Fl Width:
2nd Fl Depth:
Bsmt Width:
Bsmt Depth:
Energy Method:
Gross Area:
Occupiable Area:

AGREEMENT/ DISCALIMER REQUIRED

THE UNDERSIGNED HEREBY CERTIFIES AND AGREES AS FOLLOWS: (1) THAT HE/SHE IS AUTHORIZED TO MAKE THIS APPLICATION; (2) THAT THE INFORMATION IS CORRECT; (3) THAT HE/SHE WILL COMPLY WITH ALL REGULATIONS OF HOWARD COUNTY WHICH ARE APPLICABLE THERETO; (4) THAT HE/SHE WILL PERFORM NO WORK ON THE ABOVE REFERENCED PROPERTY NOT SPECIFICALLY DESCRIBED IN THIS APPLICATION; (5) THAT HE/SHE GRANTS COUNTY OFFICIALS THE RIGHT TO ENTER ONTO THIS PROPERTY FOR THE PURPOSE OF INSPECTING THE WORK PERMITTED AND POSTING NOTICES.

APPLICANT'S ORIGINAL SIGNATURE
DATE SIGNED 5/9/2020

FOR OFFICE USE ONLY

CHECKS PAYABLE TO: DIRECTOR OF FINANCE OF HOWARD COUNTY

AGENCIES REQUIRED/APPROVALS:
PR
DPZ
DED
SHA
CID
SUBMITTAL FEES: \$55.00
PAYMENT: CKA 9052
ACCEPTED BY: DROPBOX

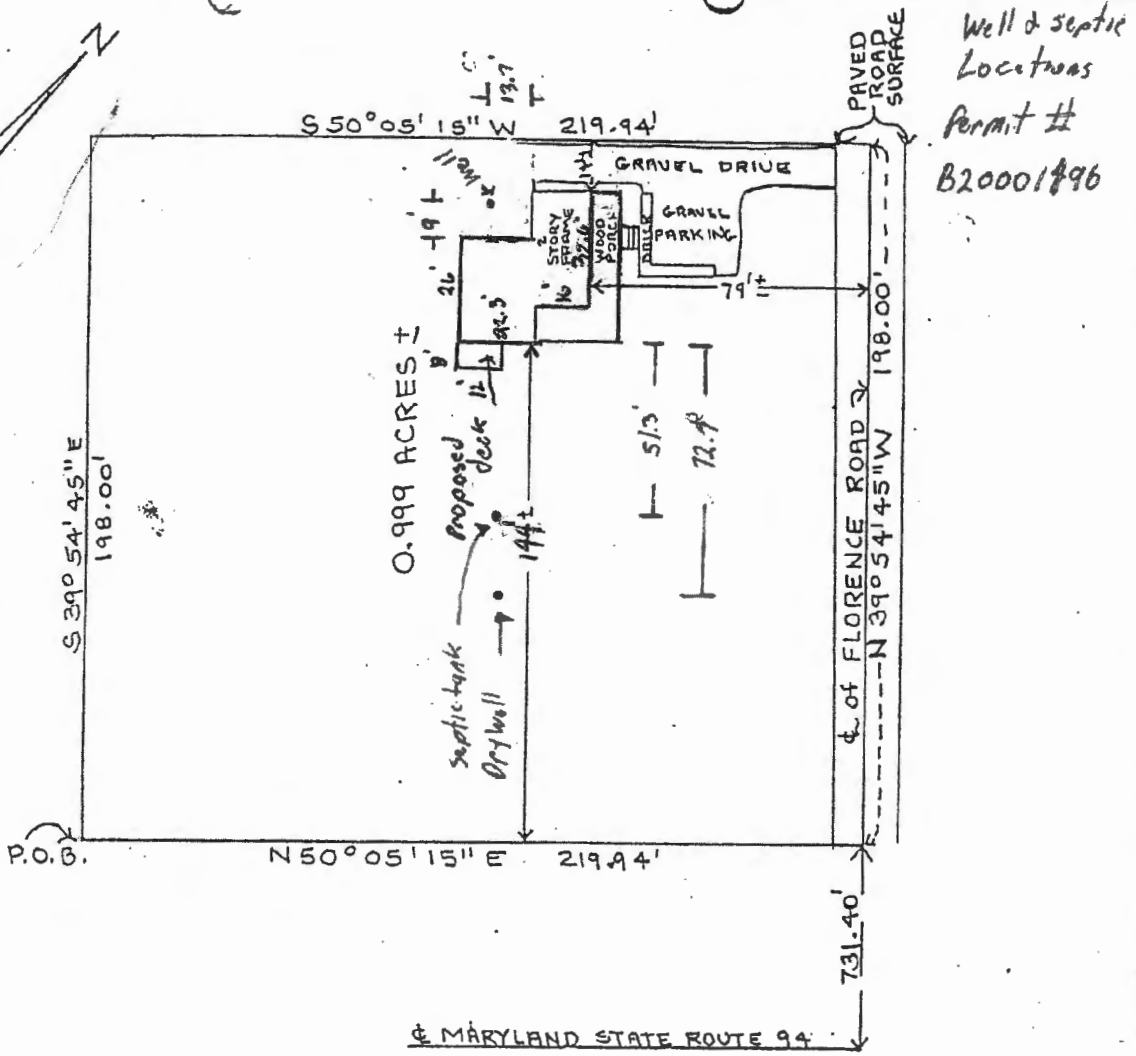

Well & septic  
Locations  
Permit #  
B20001496

THIS IS TO CERTIFY that I have surveyed the property known as No. 2298 Florence Road, fee simple title to which is vested in JAMES ROSS WHEELER and JEAN SIEGRIST WHEELER, his wife, by virtue of Deed dated October 16, 1978 and recorded among the Land Records of Howard County, Maryland in Liber 909, folio 627, etc., for the purpose of locating the improvements thereon.



*James C. Hudgins*  
JAMES C. HUDGINS  
P. L. S. # 96

LOCATION SURVEY  
2298 Florence Road  
4th. Election District  
Howard County, Md.  
Scale 1"=50' Date 7-11-84

Approved B20001496  
P.L.S. 6/9/2020

Revised 4/7/2020  
Revised 6/4/2020  
3349