



Building Permit Application

Howard County Maryland
Department of Inspections, Licenses and Permits
3430 Court House Drive
Permits: 410-313-2455
www.howardcountymd.gov

Date Received: _____

Permit No.: B20000177

Building Address: 13855 MILL CREEK COURT
 City: CLARKSVILLE State: MD Zip Code: 21029
 Suite/Apt. # _____ SDP/WP/BA #: _____
 Census Tract: _____ Subdivision: _____
 Section: _____ Area: _____ Lot: 18
 Tax Map: _____ Parcel: _____ Grid: _____
 Zoning: _____ Map Coordinates: _____ Lot Size: _____

Existing Use: SFD
 Proposed Use: SFD W/PROPANE TANK
 Estimated Construction Cost: \$ 4,000
 Description of Work: INSTALL 1000 GAL UNDERGROUND PROPANE TANK
 Occupant/Tenant Name: _____
 Was tenant space previously occupied? Yes No
 Contact Name: _____
 Address: _____
 City: _____ State: _____ Zip Code: _____
 Phone: _____ Fax: _____
 Email: _____

Property Owner's Name: NVR INC
 Address: 9720 PATUXENT WOODS DRIVE
 City: COLUMBIA State: MD Zip Code: 21046
 Phone: _____ Fax: _____
 Email: _____

Applicant's Name & Mailing Address, (if other than stated herein)
 Applicant's Name: APPLIED & APPROVED
 Address: PO BOX 310
 City: PERRY HALL State: MD Zip Code: 21128
 Phone: 443-610-7514 Fax: _____
 Email: MICHELLE@APPLIEDANDAPPROVED.COM

Contractor Company: AIR GAS
 Contact Person: DENNIS FEAGA
 Address: 6750 MCLEAN WAY STE B
 City: GLEN BURNIE State: MD Zip Code: 21060
 License No.: 81215
 Phone: 443-934-0202 Fax: _____
 Email: _____

Engineer/Architect Company: _____
 Responsible Design Prof.: _____
 Address: _____
 City: _____ State: _____ Zip Code: _____
 Phone: _____ Fax: _____
 Email: _____

Commercial Building Characteristics	Residential Building Characteristics
Height:	<input checked="" type="checkbox"/> SF Dwelling <input type="checkbox"/> SF Townhouse
No. of stories:	Depth Width
Gross area, sq. ft./floor:	1 st floor:
	2 nd floor:
Area of construction (sq. ft.):	Basement:
	<input type="checkbox"/> Finished Basement
Use group:	<input type="checkbox"/> Unfinished Basement
	<input type="checkbox"/> Crawl Space
Construction type:	<input type="checkbox"/> Slab on Grade
<input type="checkbox"/> Reinforced Concrete	No. of Bedrooms:
<input type="checkbox"/> Structural Steel	Multi-family Dwelling
<input type="checkbox"/> Masonry	No. of efficiency units:
<input type="checkbox"/> Wood Frame	No. of 1 BR units:
<input type="checkbox"/> State Certified Modular	No. of 2 BR units:
	No. of 3 BR units:
	Other Structure:
	Dimensions:
<input checked="" type="checkbox"/> Roadside Tree Project Permit	Footings:
<input type="checkbox"/> Yes <input checked="" type="checkbox"/> No	Roof:
Roadside Tree Project Permit #	<input type="checkbox"/> State Certified Modular
	<input type="checkbox"/> Manufactured Home

Utilities	
Electric:	<input type="checkbox"/> Yes <input checked="" type="checkbox"/> No
Gas:	<input type="checkbox"/> Yes <input checked="" type="checkbox"/> No
Water Supply	
<input type="checkbox"/> Public	
<input checked="" type="checkbox"/> Private	
Sewage Disposal	
<input type="checkbox"/> Public	
<input checked="" type="checkbox"/> Private	
Heating System	
<input type="checkbox"/> Electric <input type="checkbox"/> Oil	
<input type="checkbox"/> Natural Gas <input type="checkbox"/> Propane Gas	
<input type="checkbox"/> Other:	
Sprinkler System:	
<input type="checkbox"/> Yes <input type="checkbox"/> No	
Grading Permit Number:	
Building Shell Permit Number:	

RECEIVED
 JAN 15 2020
 LICENSES & PERMITS
 DIVISION

THE UNDERSIGNED HEREBY CERTIFIES AND AGREES AS FOLLOWS: (1) THAT HE/SHE IS AUTHORIZED TO MAKE THIS APPLICATION; (2) THAT THE INFORMATION IS CORRECT; (3) THAT HE/SHE WILL COMPLY WITH ALL REGULATIONS OF HOWARD COUNTY WHICH ARE APPLICABLE THERETO; (4) THAT HE/SHE WILL PERFORM NO WORK ON THE ABOVE REFERENCED PROPERTY NOT SPECIFICALLY DESCRIBED IN THIS APPLICATION; (5) THAT HE/SHE GRANTS COUNTY OFFICIALS THE RIGHT TO ENTER ONTO THIS PROPERTY FOR THE PURPOSE OF INSPECTING THE WORK PERMITTED AND POSTING NOTICES.

MICHELLE CLANCY
 Applicant's Signature
MICHELLE@APPLIEDANDAPPROVED.COM
 Email Address
PERMITS
 Title/Company

MICHELLE CLANCY
 Print Name
1/13/2020
 Date

Checks Payable to: DIRECTOR OF FINANCE OF HOWARD COUNTY

****PLEASE WRITE NEATLY & LEGIBLY****
FOR OFFICE USE ONLY

AGENCY	DATE	SIGNATURE OF APPROVAL
State Highways		
Building Officials		
PSZA (Zoning)		
PSZA (Engineering)		
Health	<u>1/27/20</u>	<u>[Signature]</u>

Is Sediment Control approval required for issuance? Yes No
 CONTINGENCY CONSTRUCTION START

DPZ SETBACK INFORMATION
Front:
Rear:
Side:
Side St.:
All minimum setbacks met? <input type="checkbox"/> Yes <input type="checkbox"/> No
Is Entrance Permit Required? <input type="checkbox"/> Yes <input type="checkbox"/> No
Historic District? <input type="checkbox"/> Yes <input type="checkbox"/> No
Lot Coverage for New Town Zone:
SDP/Red-line approval date:

Filing Fee	\$ <u>110.00</u>
Permit Fee	\$
Tech Fee	\$
Excise Tax	\$
PSFS	\$
Guaranty Fund	\$
Add'l per Fee	\$
Total Fees	\$
Sub- Total Paid	\$
Balance Due	\$
Check	# <u>7463</u>

Distribution of Copies: White: Building Officials Green: PSZA,Zoning Yellow: PSZA,Engineering Pink: Health Gold: SHA

12" D/W CULVERT, 20 LF.
 (per Ho.Co. Det. R-6.06)
 INV IN= 434.8±
 INV OUT=434.1±

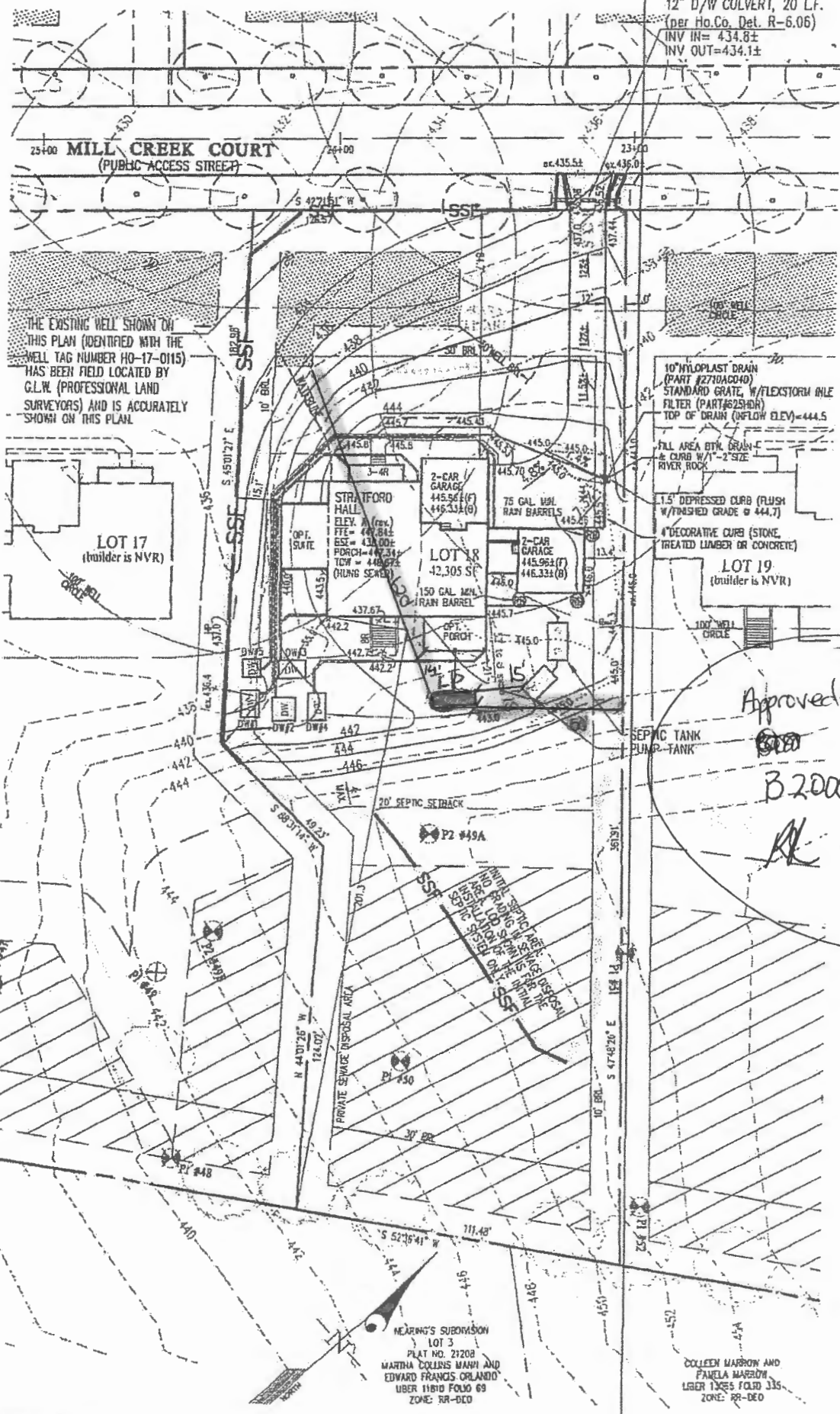

THE EXISTING WELL SHOWN ON THIS PLAN (IDENTIFIED WITH THE WELL TAG NUMBER HO-17-0115) HAS BEEN FIELD LOCATED BY G.L.W. (PROFESSIONAL LAND SURVEYORS) AND IS ACCURATELY SHOWN ON THIS PLAN.

LOT 17
 (builder is NVR)

LOT 18
 42,305 S.F.

LOT 19
 (builder is NVR)

Approved for OPT
 B20000177
 AK 1/27/20

DRYWELL No.	LENGTH x WIDTH	DEPTH OF STONE
1	6'x9.33'	5'
2	8'x8'	5'
3	6'x9.33'	5'
4	6'x9.33'	5'
5	6'x6'	5'

FOR CONSTRUCTION DETAILS OF DRYWELL(S) SEE F-17-016, SHEET 33.

Scale
 1" = 50'

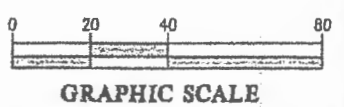

NOTE: THE FRONT DOOR FOR LOT 18 FACES NORTHWEST.

BUILDING PERMIT PLOT PLAN

	DES.	PREPARED FOR:	G. L. W. No.	17C
	DRN.	NVR INC. 9720 PATUXENTS WOODS DRIVE COLUMBIA, MD 21045 PH: 410-379-5956	CRAWFORD SUBDIVISION LOT 18 (13855 MILL CREEK CT.) Plat No. 24600-24607	ZONING
CHK.			TAX MAP/GRID	34&39-11
			DATE	08.1.2
			SCALE	1" = 50'
			SHEET	OF



Health

Building Permit Application

Howard County Maryland
Department of Inspections, Licenses and Permits
3430 Court House Drive
Permits: 410-313-2455
www.howardcountymd.gov

Date Received: 11/7/19

Permit No.: B1900385

Building Address: 13855 Mill Creek Ct.
 City: Clarksville State: MD Zip Code: 21029
 Suite/Apt. #: _____ SDP/WP/BA #: GP 20-031
 Subdivision: Crawford
 Lot: 18 Tax Map: _____ Parcel: _____

Existing Use: Vacant lot
 Proposed Use: Single family home
 Estimated Construction Cost: \$ 210,000

Description of Work: New 2 story "Stratford Hall" ELV A, 2 car garage, covered porch, 2 car side attached garage, 1st floor suite and finished lower level (5BR, 6 Baths, 1 1/2 baths) #P's

Occupant/Tenant Name: _____
 Was tenant space previously occupied? Yes No
 Contact Name: _____
 Address: _____
 City: _____ State: _____ Zip Code: _____
 Phone: _____ Fax: _____
 Email: _____

Property Owner's Name: NVR Inc.
 Address: 9720 Patuxent Woods Dr
 City: Columbia State: MD Zip Code: 21046
 Phone: 410-379-5956 Fax: _____
 Email: _____

Applicant's Name & Mailing Address, (If other than stated herein)
 Applicant's Name: Decatur Building Services
 Address: PO Box 552
 City: Woodbine State: MD Zip Code: 21797
 Phone: 443-309-7792 Fax: _____
 Email: jim@decaturbuildingservices.com

Contractor Company: NV Homes
 Contact Person: Clint Cagle
 Address: 9720 Patuxent Woods Dr
 City: Columbia State: MD Zip Code: 21046
 License No.: 56
 Phone: 410-379-5956 Fax: _____
 Email: ccagle@nvrinc.com

Engineer/Architect Company: _____
 Responsible Design Prof.: _____
 Address: _____
 City: _____ State: _____ Zip Code: _____
 Phone: _____ Fax: _____
 Email: _____

Commercial Building Characteristics	Residential Building Characteristics
Height: _____	<input checked="" type="checkbox"/> SF Dwelling <input type="checkbox"/> SF Townhouse
No. of stories: <u>2</u>	Depth: _____ Width: _____
Gross area, sq. ft./floor: <u>8098</u>	1st floor: <u>54' x 103'</u>
<u>OG SF = 7846</u>	2nd floor: <u>48' x 54'</u>
Area of construction (sq. ft.): _____	Basement: <u>54' x 103'</u>
Use group: <u>Performance Method</u>	<input type="checkbox"/> Finished Basement
Construction type: _____	<input type="checkbox"/> Unfinished Basement
<input type="checkbox"/> Reinforced Concrete	<input type="checkbox"/> Crawl Space
<input type="checkbox"/> Structural Steel	<input type="checkbox"/> Slab on Grade
<input type="checkbox"/> Masonry	No. of Bedrooms: <u>5</u>
<input type="checkbox"/> Wood Frame	Multi-family Dwelling
<input type="checkbox"/> State Certified Modular	No. of efficiency units: _____
	No. of 1 BR units: _____
	No. of 2 BR units: _____
	No. of 3 BR units: _____
	Other Structure: _____
	Dimensions: _____
<input checked="" type="checkbox"/> Roadside Tree Project Permit	Footings: _____
<input type="checkbox"/> Yes <input checked="" type="checkbox"/> No	Roof: _____
Roadside Tree Project Permit # _____	<input type="checkbox"/> State Certified Modular
	<input type="checkbox"/> Manufactured Home

Utilities	
Electric:	<input checked="" type="checkbox"/> Yes <input type="checkbox"/> No
Gas:	<input checked="" type="checkbox"/> Yes <input type="checkbox"/> No
Water Supply	
	<input type="checkbox"/> Public
	<input checked="" type="checkbox"/> Private
Sewage Disposal	
	<input type="checkbox"/> Public
	<input checked="" type="checkbox"/> Private
Heating System	
	<input checked="" type="checkbox"/> Electric <input type="checkbox"/> Oil
	<input type="checkbox"/> Natural Gas <input checked="" type="checkbox"/> Propane Gas
	<input type="checkbox"/> Other: _____
Sprinkler System:	
	<input checked="" type="checkbox"/> Yes <input type="checkbox"/> No
Grading Permit Number: _____	
Building Shell Permit Number: _____	

THE UNDERSIGNED HEREBY CERTIFIES AND AGREES AS FOLLOWS: (1) THAT HE/SHE IS AUTHORIZED TO MAKE THIS APPLICATION; (2) THAT THE INFORMATION IS CORRECT; (3) THAT HE/SHE WILL COMPLY WITH ALL REGULATIONS OF HOWARD COUNTY WHICH ARE APPLICABLE THERETO; (4) THAT HE/SHE WILL PERFORM NO WORK ON THE ABOVE REFERENCED PROPERTY NOT SPECIFICALLY DESCRIBED IN THIS APPLICATION; (5) THAT HE/SHE GRANTS COUNTY OFFICIALS THE RIGHT TO ENTER ONTO THIS PROPERTY FOR THE PURPOSE OF INSPECTING THE WORK PERMITTED AND POSTING NOTICES.

Applicant's Signature: Jim Keenan Print Name: Jim Keenan
 Email Address: jim@decaturbuildingservices.com Date: 11/4/2019
 Title/Company: Agent/NV Homes

RECEIVED
 NOV 04 2019
 LICENSES & PERMITS
 DIVISION

11/7/19

Filing Fee	\$ 100.
Permit Fee	\$ 1290
Tech Fee	\$ 144.00
Excise Tax	\$ 1167.50
PSFS	\$
Guaranty Fund	\$ 50
Add'l per Fee	\$ 1
Total Fees	\$
Sub- Total Paid	\$
Balance Due	\$
Check #	3087

Checks Payable to: DIRECTOR OF FINANCE OF HOWARD COUNTY
 PLEASE WRITE NEATLY & LEGIBLY
 -FOR OFFICE USE ONLY-

AGENCY	DATE	SIGNATURE OF APPROVAL
State Highways		
Building Officials	11/22/19	[Signature]
PSZA (Zoning)		
PSZA (Engineering)		
Health	12-4-19	[Signature]

Is Sediment Control approval required for issuance? Yes No
 CONTINGENCY CONSTRUCTION START

DPZ SETBACK INFORMATION

Front: _____
 Rear: _____
 Side: _____
 Side St.: _____

All minimum setbacks met? Yes No
 Is Entrance Permit Required? Yes No
 Historic District? Yes No
 Lot Coverage for New Town Zone: _____
 SDP/Red-line approval date: _____

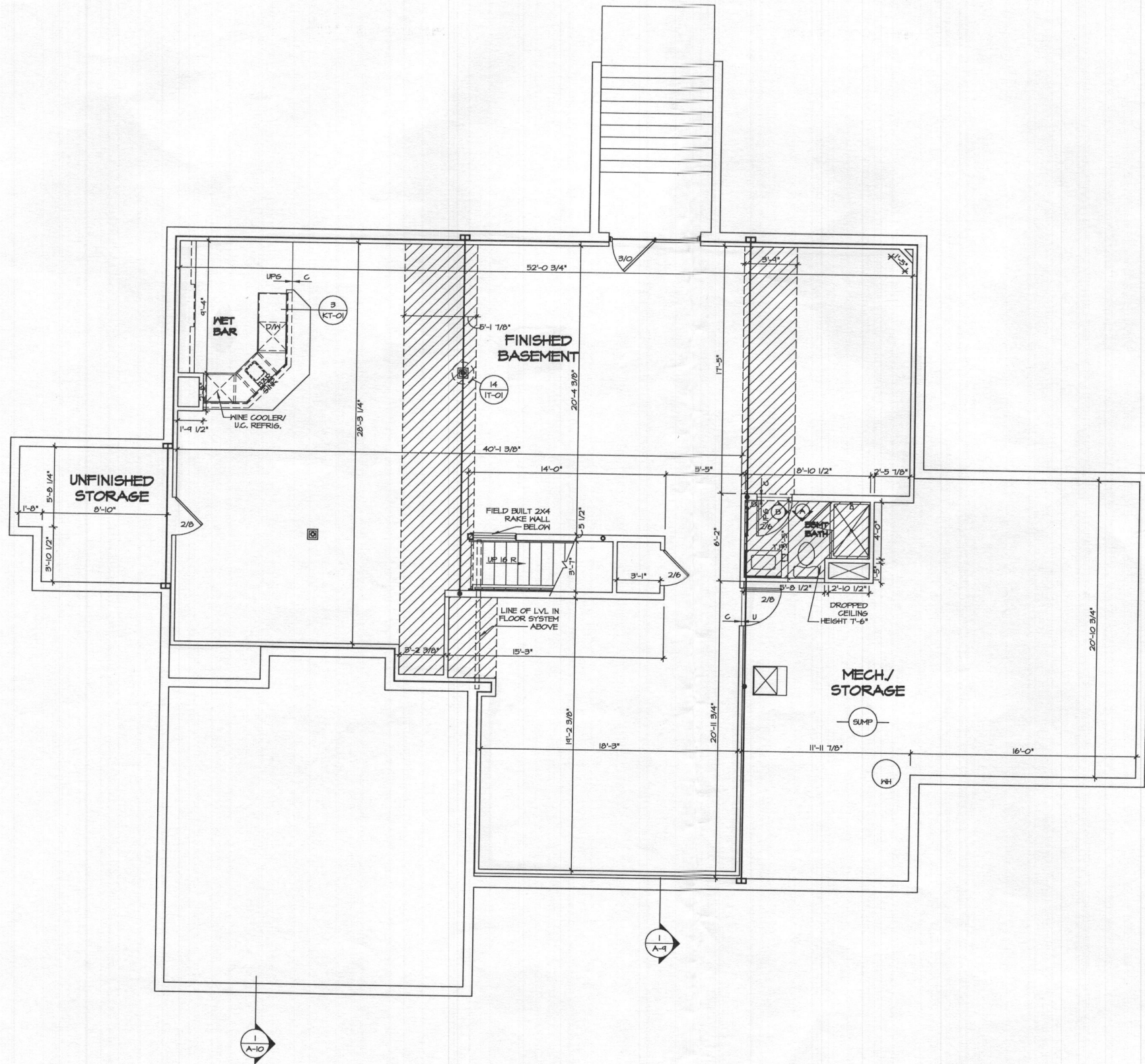

1
A-6 **BASEMENT FLOOR PLAN**
SCALE: 1/4" = 1'-0"

- FLOOR PLAN NOTES**
1. ALL HEADERS ARE (2) 2x6 w/ 2x4 WALLS OR (3) 2x6 w/ 2x6 WALLS, UNLESS OTHERWISE NOTED.
 2. ALL HEADERS TO HAVE (1) 2x4 OR 2x6 JACK EACH END, UNLESS OTHERWISE NOTED.
 3. ALL EXTERIOR WALLS TO BE 4" AND ALL INTERIOR WALLS TO BE 3 1/2", UNLESS OTHERWISE NOTED.
 4. HATCHED AREAS INDICATE DROPPED CEILINGS. ALL DROPPED CEILINGS ARE 12" UNLESS OTHERWISE NOTED.
 5. SEE "BRACED WALL PANEL DETAIL SHEET" FOR SPECIAL WALL FRAMING LOCATIONS AND HEADER SIZES, IF APPLICABLE.
 6. SEE STANDARD DETAIL CATEGORY "11" SHEET(S) FOR INTERIOR TRIM DETAILS.
 7. SEE ARCHITECTURAL DETAIL SHEET "AD" FOR HOUSE SPECIFIC INTERIOR TRIM OPTION TABLE.
 8. ALL WINDOWS HAVE 1'-0 1/2" HEADER HEIGHT UNLESS OTHERWISE NOTED.
 9. ALL CASED OPENINGS AT 7'-11", UNLESS OTHERWISE NOTED.
- GYPSUM NOTES**
- AT GARAGE:
5/8" DRYWALL ON COMMON HALLS, CEILING, AND BEARING WALLS AS REQUIRED.
- AT STAIRS:
1/2" GYPSUM BOARD AT UNDERSIDE OF STAIRS AND WALLS IN CLOSET
- WITH OPTION "SG1" - DRYWALL UNFINISHED BASEMENT CEILING AREA
- NOTES:**
- 1/2" GYPSUM WALL BOARD REQUIRED ON CEILING IN UNFINISHED AREAS WHEN NO SPRINKLER SYSTEM IS INSTALLED.
 - A MAXIMUM AREA OF 80 SQ FT MAY BE OMITTED AS NEEDED FOR INSTALLATION OF PLUMBING, ELECTRICAL, AND/OR HVAC (TYPICALLY AN 8'-0"x8'-0" CEILING SPACE ABOVE MECHANICAL AREA).
 - PROVIDE FIRE BLOCKING AS REQUIRED AT PERIMETER OF ANY AREAS WHERE DRYWALL HAS BEEN OMITTED.

LEGEND

	BEARING WALL
	NON BEARING WALL
	INDICATES BEARING FROM POINT-LOAD ABOVE
	JACKS
	BEAMHEADER
	PAD FOOTING
	STEEL COLUMN
	PORTAL FRAME
	JOIST/TRUSS
	LVL
	ENGINEERING PAGE NUMBER

SEE FC DETAILS FOR FRAMING CONNECTORS

REVISIONS	
REV. NO.	DATE
1	01/24/17 (M) - STANDARD DETAILS 9.0
<p><small>© NVR, Inc. NVR, Inc. expressly reserves the right to modify these plans without notice. These plans are not to be used for construction or other purposes without the written consent of NVR, Inc.</small></p> <p>NVR NVR, Inc. Suite 100 5285 Washburn Drive Frederick, MD 21703</p>	
MODEL NO.	STRATFORD HALL
DRAWING TITLE	BASEMENT FLOOR PLAN
DATE:	OPTION
SHEET NO.	A-6
OPTION DESCRIPTION	
27	

C:\NVR\Software\STRATFORD_HALL_11900-01\NVR-MC-001\A-6\01\A-6_BSMT_LS.dwg 11/03/19 - 5:59 PM

FLOOR PLAN NOTES

1. ALL HEADERS ARE (2) 2x6 W/ 2x4 WALLS OR (3) 2x6 W/ 2x6 WALLS, UNLESS OTHERWISE NOTED.
2. ALL HEADERS TO HAVE (1) 2x4 OR 2x6 JACK EACH END, UNLESS OTHERWISE NOTED.
3. ALL EXTERIOR WALLS TO BE 4" AND ALL INTERIOR WALLS TO BE 3 1/2", UNLESS OTHERWISE NOTED.
4. HATCHED AREAS INDICATE DROPPED CEILINGS. ALL DROPPED CEILINGS ARE 12" UNLESS OTHERWISE NOTED.
5. SEE "BRACED WALL PANEL DETAIL SHEET" FOR SPECIAL WALL FRAMING LOCATIONS AND HEADER SIZES, IF APPLICABLE.
6. SEE STANDARD DETAIL CATEGORY "IT" SHEET(S) FOR INTERIOR TRIM DETAILS.
7. SEE ARCHITECTURAL DETAIL SHEET "AD" FOR HOUSE SPECIFIC INTERIOR TRIM OPTION TABLE.
8. ALL WINDOWS HAVE T-O 1/2" HEADER HEIGHT UNLESS OTHERWISE NOTED.
9. ALL CASED OPENINGS AT T-11", UNLESS OTHERWISE NOTED.

LEGEND

- BEARING WALL
 - - - NON BEARING WALL
 - ⊗ INDICATES BEARINGS FROM POINT-LOAD ABOVE
 - J JACKS
 - B BEAM/HEADER
 - F PAD FOOTINGS
 - ◇ STEEL COLUMN
 - X PORTAL FRAME
 - X JOIST/TRUSS
 - LVL LVL
 - (X) ENGINEERING PAGE NUMBER
- SEE FC DETAILS FOR FRAMING CONNECTORS

SECOND FLOOR JACK SCHEDULE				
IDENTIFIER	DESCRIPTION	OPTIONS	ENG. NUM.	REMARKS
J201	JACK - (6) 2X4 SPM		2008	
J202	JACK - (6) 2X4 SPM		2008	
J213	JACK - (4) 2X6 SFF #2 STUD GRADE		2007	FULL HEIGHT STUDS
J214	JACK - (4) 2X6 SFF #2 STUD GRADE		2007	FULL HEIGHT STUDS
J215	JACK - (4) 2X6 SFF #2 STUD GRADE		2007	FULL HEIGHT STUDS
J216	JACK - (4) 2X6 SFF #2 STUD GRADE		2007	FULL HEIGHT STUDS
J217	JACK - (4) 2X6 SFF #2 STUD GRADE		2007	FULL HEIGHT STUDS
J218	JACK - (4) 2X6 SFF #2 STUD GRADE		2007	FULL HEIGHT STUDS

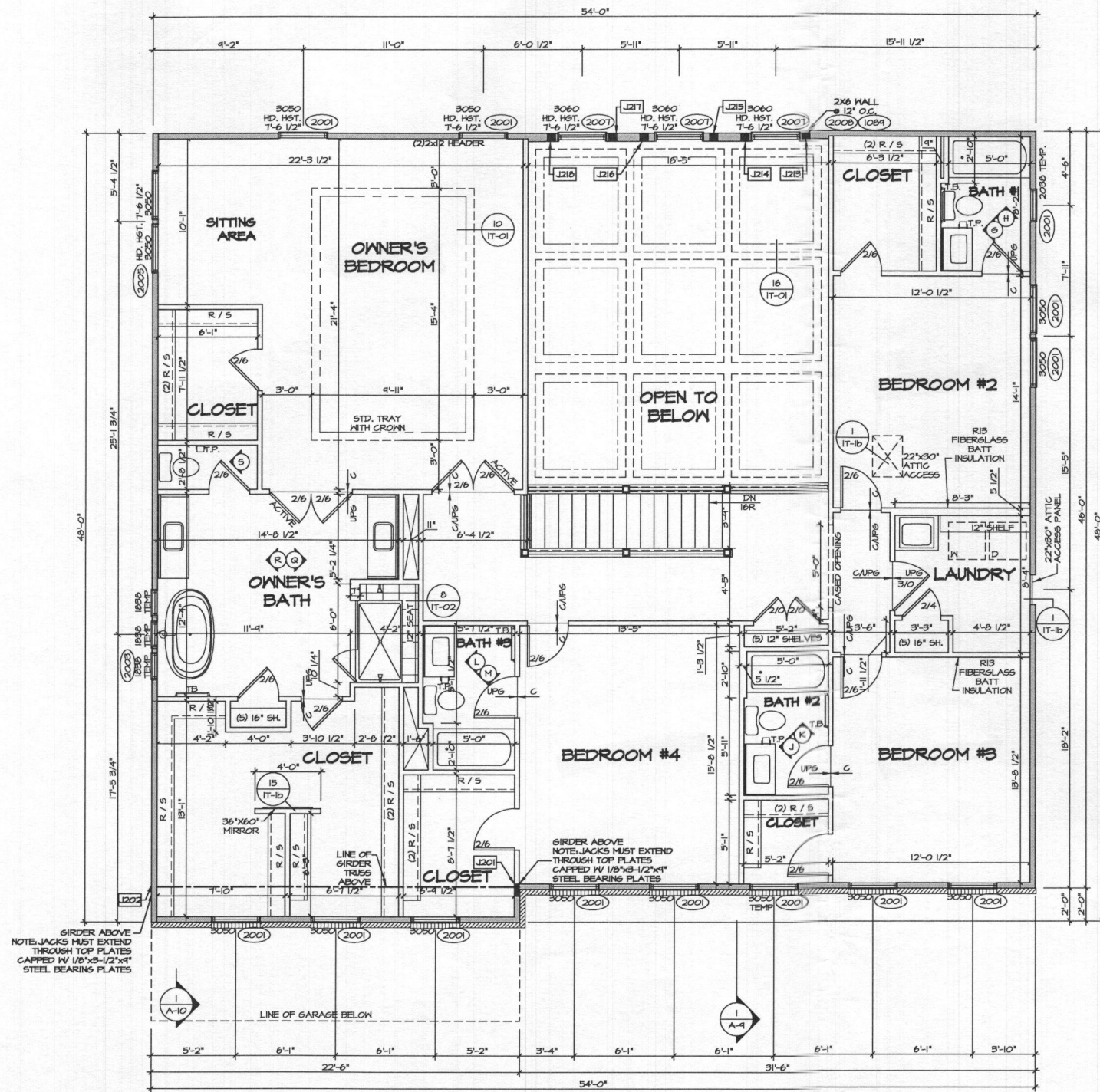

SECOND FLOOR PLAN
SCALE: 1/4" = 1'-0"

REV. NO. DATE

REMARKS



SET NO. 11900
VERSION 01
DRAWN BY BJM
DATE:
OPTION

SHEET NO. **A-8**
MODEL **STRATFORD HALL**
DRAWING TITLE **SECOND FLOOR PLAN**
OPTION DESCRIPTION

CA:\NVR\Solves\STRATFORD HALL_11900_01\MODE-MC-001B\145435A\Sheets\01_Spec\11900_01.dwg 11/03/19 5:59 PM

LOT 18
13855 Mill Creek Ct

STRATFORD HALL

B19003851

Health Dept



NVR, Inc.
5285 Westview Drive, Suite 100
Frederick, MD 21703

FULL BASEMENT		STANDARD DETAILS
STP. DWGS.		
SPEC SHEET	96-1	AD-1
ELEVATIONS	4	AD-1b
FOUNDATIONS	14	DR-1
FOUNDATION HOLD DOWNS	22, 23, 24, 25	DR-2
PLUMBING	26	DR-3
BASEMENT FLOOR PLAN	27	DW-2
FIRST FLOOR PLAN	29	ET-1
SECOND FLOOR PLAN	32, 1	ET-1b
BUILDING SECTIONS	34, 36	ET-1c
STAIR SECTIONS	38	ET-1e
KITCHEN - BATHS	41, 42, 43, 44	ET-1f
BASEMENT ELECTRICAL	45	ET-2
FIRST FLOOR ELECTRICAL	47	ET-2b
SECOND FLOOR ELECTRICAL	50	F-1
FIRST FLOOR FRAMING	52	F-1b
SECOND FLOOR FRAMING	54	F-2
ROOF FRAMING	55, 56	F-3
TRUSS BRACING	61	F-3b
WALL BRACING LAYOUT	63	FA-1
HVAC LAYOUT	67	FC-1
HVAC LAYOUT	68	FC-2
HVAC LAYOUT	69	FC-4
HVAC LAYOUT	70	FD-1
HVAC LAYOUT	71	FD-2
HVAC LAYOUT	72	FD-2b
HVAC LAYOUT	73	FD-3
HVAC LAYOUT	74	FP-1
		GB-1
		IT-1
		IT-1b
		IT-1c
		IT-2
		JT-1
		JT-3
		JT-3b
		KT-1
		RF-1
		RF-1b
		SEP-1
		SEP-2
		SEP-3
		SEP-4
		SP-1
		SP-2
		SP-3
		ST-1
		ST-2
		WB-1
		WB-2
		WD-1
		WD-2
		WD-3
		WB-1

FIRST FLOOR SQUARE FOOTAGE	
DESCRIPTION	TOTAL SQ. FT.
1ST FLOOR (BASE SF)	2151 SF
1ST FLOOR SUITE (ADD. SF)	352 SF
1ST FLOOR TWO CAR SIDE ATTACHED GARAGE (ADD. SF)	111 SF
	2620 SF

SECOND FLOOR SQUARE FOOTAGE	
DESCRIPTION	TOTAL SQ. FT.
2ND FLOOR (BASE SF)	2133 SF
	2133 SF

GARAGE SQUARE FOOTAGE	
DESCRIPTION	TOTAL SQ. FT.
TWO CAR GARAGE ELEV. "A" OR "K" OR "R"	501 SF
TWO CAR SIDE ATTACHED GARAGE (ADD. SF)	498 SF
	1005 SF

BASEMENT SQUARE FOOTAGE	
DESCRIPTION	TOTAL SQ. FT.
FINISHED BASEMENT	1444 SF
FINISHED BASEMENT AREA #2 (ADD. SF)	429 SF
	1873 SF

UNFINISHED SQUARE FOOTAGE	
DESCRIPTION	TOTAL SQ. FT.
MECHANICAL ROOM	245 SF
UNFINISHED STORAGE TWO CAR SIDE ATTACHED GARAGE (ADD. SF)	118 SF
	413 SF

TOTAL FINISHED SQUARE FOOTAGE	
DESCRIPTION	TOTAL SQ. FT.
1ST FLOOR (BASE SF)	2151 SF
1ST FLOOR SUITE (ADD. SF)	352 SF
1ST FLOOR TWO CAR SIDE ATTACHED GARAGE (ADD. SF)	111 SF
2ND FLOOR (BASE SF)	2133 SF
FINISHED BASEMENT	1444 SF
FINISHED BASEMENT AREA #2 (ADD. SF)	429 SF
	6631 SF

SET - VERSION
11900 - 01

CS-1

C:\NVR\Soilva\STRATFORD HALL_11900_01\MDE-NC-0018\454354\Sheets\Lot Specific\CS-1 COVER SHEET.dwg 11/03/18 - 5:58 pm

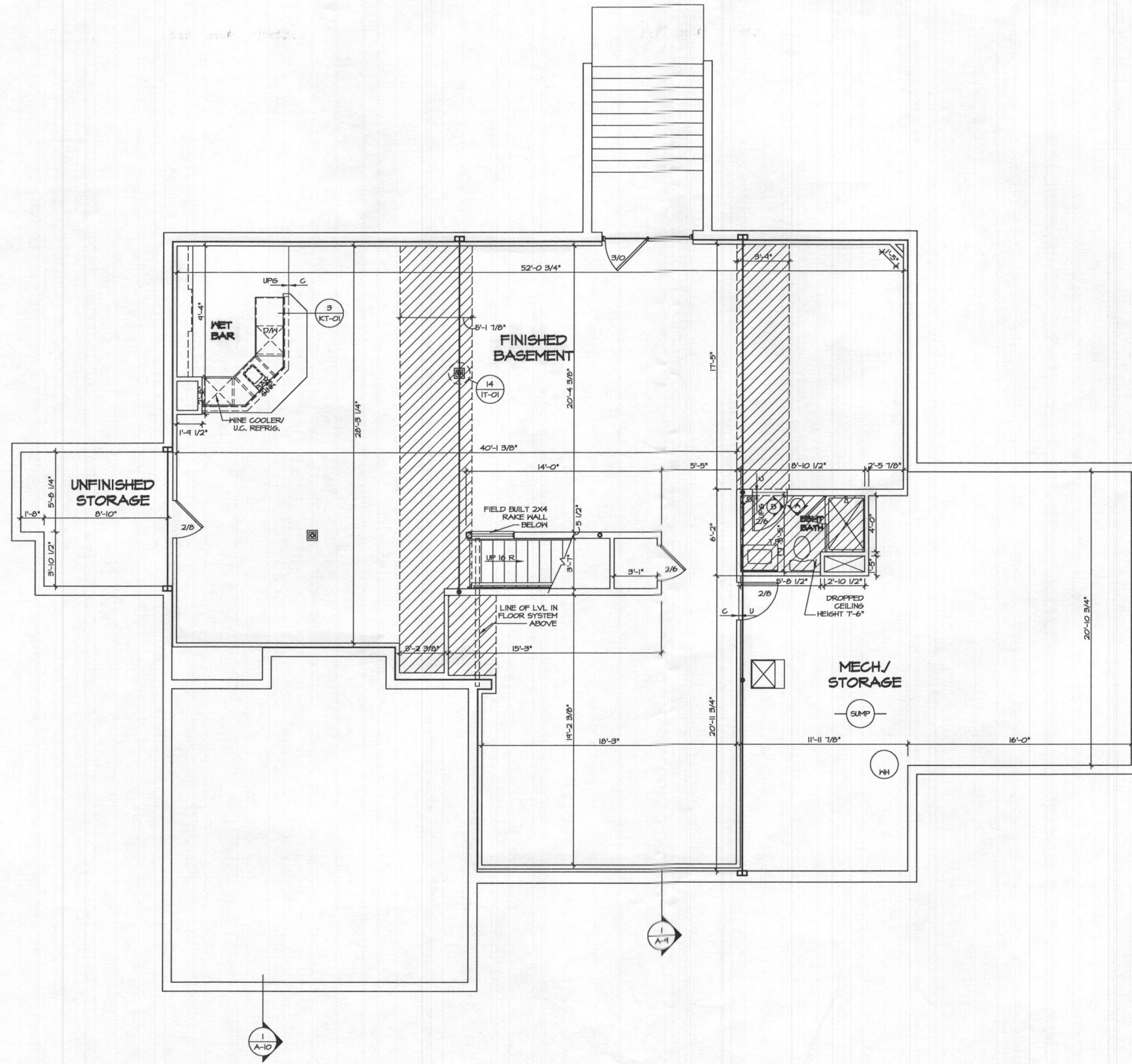

1
A-6 **BASEMENT FLOOR PLAN**
SCALE: 1/4" = 1'-0"

FLOOR PLAN NOTES

1. ALL HEADERS ARE (2) 2x6 W/ 2x4 WALLS OR (3) 2x6 W/ 2x6 WALLS, UNLESS OTHERWISE NOTED.
2. ALL HEADERS TO HAVE (1) 2x4 OR 2x6 JACK EACH END, UNLESS OTHERWISE NOTED.
3. ALL EXTERIOR WALLS TO BE 4" AND ALL INTERIOR WALLS TO BE 3 1/2", UNLESS OTHERWISE NOTED.
4. HATCHED AREAS INDICATE DROPPED CEILINGS. ALL DROPPED CEILINGS ARE 12" UNLESS OTHERWISE NOTED. SEE "BRACED WALL PANEL DETAIL SHEET" FOR SPECIAL WALL FRAMING LOCATIONS AND HEADER SIZES, IF APPLICABLE.
5. SEE STANDARD DETAIL CATEGORY "IT" SHEET(S) FOR INTERIOR TRIM DETAILS.
6. SEE ARCHITECTURAL DETAIL SHEET "AD" FOR HOUSE SPECIFIC INTERIOR TRIM OPTION TABLE.
7. ALL WINDOWS HAVE T-0 1/2" HEADER HEIGHT UNLESS OTHERWISE NOTED.
8. ALL CASED OPENINGS AT T-11", UNLESS OTHERWISE NOTED.

GYP SUM NOTES

AT GARAGE:
5/8" DRYWALL ON COMMON WALLS, CEILING, AND BEARING WALLS AS REQUIRED.

AT STAIRS:
1/2" GYPSUM BOARD AT UNDERSIDE OF STAIRS AND WALLS IN CLOSET.

WITH OPTION "SC1" - DRYWALL UNFINISHED BASEMENT CEILING AREA

- NOTES:**
- 1/2" GYPSUM WALL BOARD REQUIRED ON CEILING IN UNFINISHED AREAS WHEN NO SPRINKLER SYSTEM IS INSTALLED
 - A MAXIMUM AREA OF 80 SQ FT MAY BE OMITTED AS NEEDED FOR INSTALLATION OF PLUMBING, ELECTRICAL, AND/OR HVAC (TYPICALLY AN 8'-0"X6'-0" CEILING SPACE ABOVE MECHANICAL AREA).
 - PROVIDE FIRE BLOCKING AS REQUIRED AT PERIMETER OF ANY AREAS WHERE DRYWALL HAS BEEN OMITTED.

LEGEND

- BEARING WALL
- NON BEARING WALL
- INDICATES BEARING FROM POINT-LOAD ABOVE
- JACKS
- BEAM/HEADER
- PAD FOOTING
- STEEL COLUMN
- PORTAL FRAME
- JOIST/TRUSS
- LVL
- ENGINEERING PAGE NUMBER

SEE FC DETAILS FOR FRAMING CONNECTORS

REV. NO.	DATE	DESCRIPTION

© NVR, Inc.,
The owner, architect, engineer, contractor, and other parties to this contract agree that the drawings, specifications, and other documents prepared by NVR, Inc. are the property of NVR, Inc. and shall remain confidential. No part of these drawings, specifications, or other documents may be reproduced, stored in a retrieval system, or transmitted in any form or by any means, electronic, mechanical, photocopying, recording, or by any information storage and retrieval system, without the prior written consent of NVR, Inc.

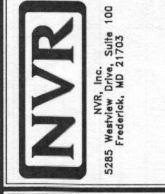

SET NO. 11900	VERSION 01
DRAWN BY BIM	DATE:
OPTION	OPTION

MODEL STRATFORD HALL	DRAWING TITLE
A-6	BASEMENT FLOOR PLAN
SHEET NO.	OPTION DESCRIPTION
A-6	

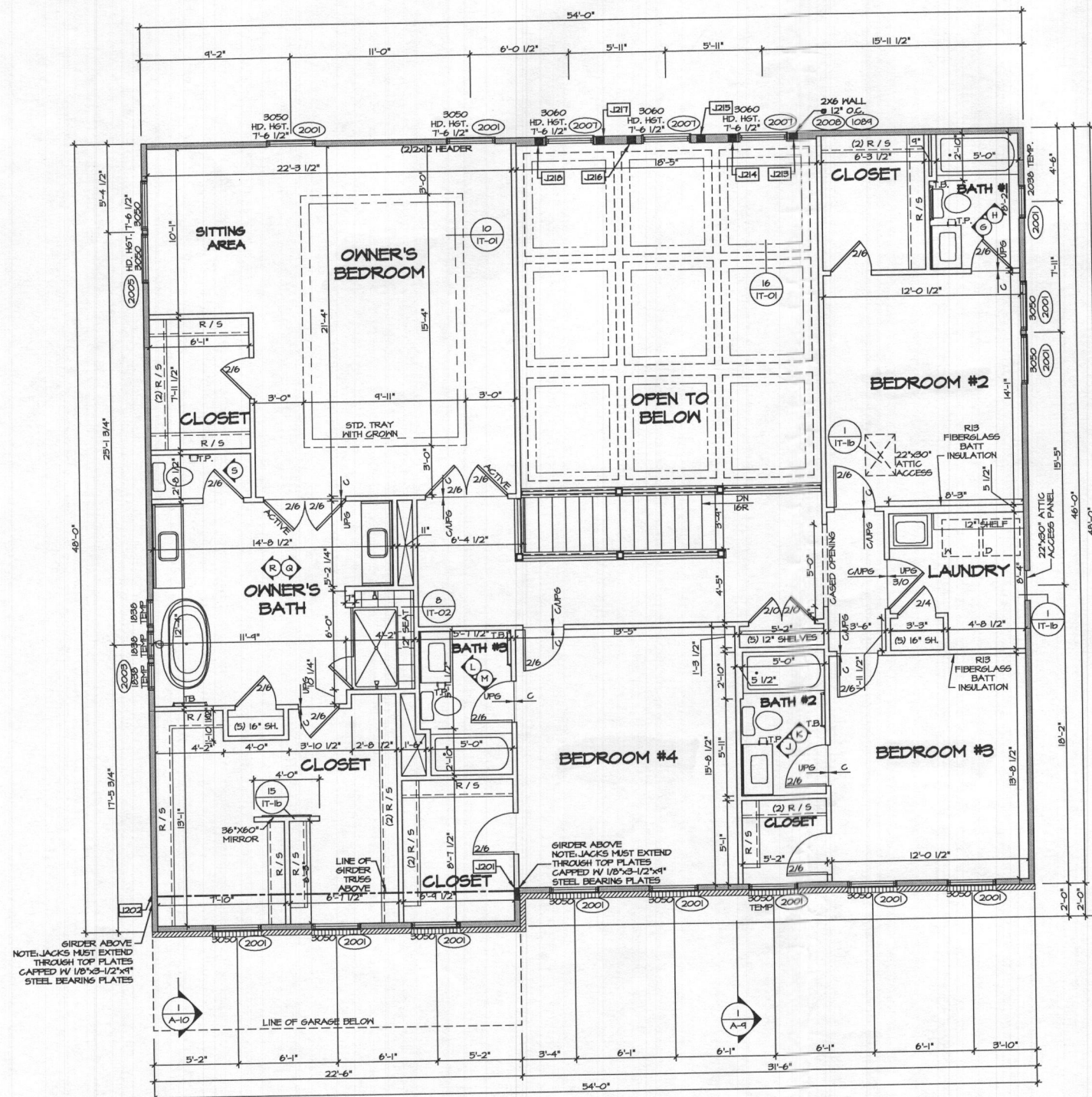

SECOND FLOOR PLAN
 SCALE: 1/4" = 1'-0"

- FLOOR PLAN NOTES**
1. ALL HEADERS ARE (2) 2x6 w/ 2x4 WALLS OR (3) 2x6 w/ 2x6 WALLS, UNLESS OTHERWISE NOTED.
 2. ALL HEADERS TO HAVE (1) 2x4 OR 2x6 JACK EACH END, UNLESS OTHERWISE NOTED.
 3. ALL EXTERIOR WALLS TO BE 4" AND ALL INTERIOR WALLS TO BE 3 1/2", UNLESS OTHERWISE NOTED.
 4. HATCHED AREAS INDICATE DROPPED CEILING. ALL DROPPED CEILING ARE 12" UNLESS OTHERWISE NOTED. SEE "BRACED WALL PANEL DETAIL SHEET" FOR SPECIAL WALL FRAMING LOCATIONS AND HEADER SIZES, IF APPLICABLE.
 5. SEE STANDARD DETAIL, CATEGORY "IT" SHEET(S) FOR INTERIOR TRIM DETAILS.
 6. SEE ARCHITECTURAL DETAIL SHEET "AD" FOR HOUSE SPECIFIC INTERIOR TRIM OPTION TABLE.
 7. ALL WINDOWS HAVE T-0 1/2" HEADER HEIGHT UNLESS OTHERWISE NOTED.
 8. ALL CASED OPENINGS AT T-1", UNLESS OTHERWISE NOTED.

- LEGEND**
- BEARING WALL
 - - - NON BEARING WALL
 - ⊗ INDICATES BEARINGS FROM POINT-LOAD ABOVE
 - ⊕ JACKS
 - ⊖ BEAMHEADER
 - ⊔ PAD FOOTING
 - ⊕ STEEL COLUMN
 - ⊗ PORTAL FRAME
 - ⊗ JOIST/TRUSS
 - LVL
 - ⊗ ENGINEERING PAGE NUMBER
- SEE FC DETAILS FOR FRAMING CONNECTORS

SECOND FLOOR JACK SCHEDULE

IDENTIFIER	DESCRIPTION	OPTIONS	ENG. NUM.	REMARKS
J201	JACK - (6) 2x4 SPM		200B	
J202	JACK - (6) 2x4 SPM		200B	
J213	JACK - (4) 2x6 SFF #2 STUD GRADE		2007	FULL HEIGHT STUDS
J214	JACK - (4) 2x6 SFF #2 STUD GRADE		2007	FULL HEIGHT STUDS
J215	JACK - (4) 2x6 SFF #2 STUD GRADE		2007	FULL HEIGHT STUDS
J216	JACK - (4) 2x6 SFF #2 STUD GRADE		2007	FULL HEIGHT STUDS
J217	JACK - (4) 2x6 SFF #2 STUD GRADE		2007	FULL HEIGHT STUDS
J218	JACK - (4) 2x6 SFF #2 STUD GRADE		2007	FULL HEIGHT STUDS

REV. NO. DATE
 1 07/20/11 TM - STANDARD DETAILS 910

© NVR, Inc. NVR, Inc. warrants that the information contained herein is the original work product of NVR, Inc. and is not to be reproduced, stored in a retrieval system, or transmitted in any form or by any means, electronic, mechanical, photocopying, recording, or by any information storage and retrieval system, without the prior written consent of NVR, Inc.

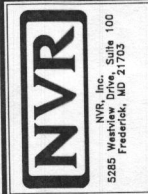

SET NO. 11800
 VERSION 01
 DRAWN BY BIM
 DATE: OPTION

MODEL
 STRATFORD HALL
DRAWING TITLE
 SECOND FLOOR PLAN
OPTION DESCRIPTION

SHEET NO.
 A-8
32.1