

Building Address: 14419 Frederick Rd
Cooksville 21723

Suite/Apt. # _____ SDP/WP/BA #: _____

Census Tract: _____ Subdivision: _____

Section: _____ Area: _____ Lot: 5

Tax Map: 0008 Parcel: 0097 Grid: 0023

Zoning: _____ Map Coordinates: _____ Lot Size: _____

Existing Use: SFD

Proposed Use: SFD + Pool

Estimated Construction Cost: \$ 25,000

Description of Work: Inground concrete pool 25x40 in rear yard w/ 48" high fence

Occupant or Tenant: _____

Was tenant space previously occupied? Yes No

Contact Name: _____

Address: _____

City: _____ State: _____ Zip Code: _____

Phone: _____ Fax: _____

Email: _____

Property Owner's Name: Martin + Rachel Smith

Address: 14419 Frederick Rd

City: Cooksville State: _____ Zip Code: 21723

Home Phone: 301-518-5544 Work Phone: _____

Applicant's Name & Mailing Address, (if other than stated herein): _____

Phone: _____ Fax: _____

Email: _____

Contractor Company: Maryland Pools

Contact Person: Joanne Latham

Address: 1515 Bernwig Lane

City: Columbia State: _____ Zip Code: 21046

License No.: 12694

Phone: 410-995-6600 Fax: _____

Email: _____

Engineer/Architect Company: _____

Responsible Design Prof.: _____

Address: _____

City: _____ State: _____ Zip Code: _____

Phone: _____ Fax: _____

Email: _____

BUILDING DESCRIPTION - COMMERCIAL	
Building Characteristics	Utilities
Height:	<u>Water Supply</u>
No. of stories:	<input type="checkbox"/> Public
Gross area, sq. ft./floor:	<input type="checkbox"/> Private
	<u>Sewage Disposal</u>
Area of construction (sq. ft.):	<input type="checkbox"/> Public
	<input type="checkbox"/> Private
Use group:	Electric: <input type="checkbox"/> Yes <input type="checkbox"/> No
	Gas: <input type="checkbox"/> Yes <input type="checkbox"/> No
<u>Construction type:</u>	<u>Heating System</u>
<input type="checkbox"/> Reinforced Concrete	<input type="checkbox"/> Electric <input type="checkbox"/> Oil
<input type="checkbox"/> Structural Steel	<input type="checkbox"/> Natural Gas <input type="checkbox"/> Propane Gas
<input type="checkbox"/> Masonry	<u>Sprinkler System:</u>
<input type="checkbox"/> Wood Frame	<input type="checkbox"/> N/A
<input type="checkbox"/> State Certified Modular	<input type="checkbox"/> Full
<input checked="" type="checkbox"/> <u>Roadside Tree Project Permit</u>	<input type="checkbox"/> Partial
<input type="checkbox"/> Yes <input type="checkbox"/> No	<input type="checkbox"/> Other Suppression
<u>Roadside Tree Project Permit #</u>	No. of Heads:

BUILDING DESCRIPTION - RESIDENTIAL	
Building Characteristics	Utilities
<input type="checkbox"/> SF Dwelling <input type="checkbox"/> SF Townhouse	<u>Water Supply</u>
<u>Depth</u> <u>Width</u>	<input type="checkbox"/> Public
1 st floor:	<input checked="" type="checkbox"/> Private
2 nd floor:	<u>Sewage Disposal</u>
Basement:	<input type="checkbox"/> Public
<input type="checkbox"/> Finished Basement	<input type="checkbox"/> Private
<input type="checkbox"/> Unfinished Basement	Electric: <input type="checkbox"/> Yes <input type="checkbox"/> No
<input type="checkbox"/> Crawl Space	Gas: <input type="checkbox"/> Yes <input checked="" type="checkbox"/> No
<input type="checkbox"/> Slab on Grade	<u>Heating System</u>
No. of Bedrooms:	<input type="checkbox"/> Electric
<u>Multi-family Dwelling</u>	<input type="checkbox"/> Oil
No. of efficiency units:	<input type="checkbox"/> Natural Gas
No. of 1 BR units:	<input type="checkbox"/> Propane Gas
No. of 2 BR units:	
No. of 3 BR units:	
Other Structure:	
Dimensions:	
Footings:	<input checked="" type="checkbox"/> <u>Roadside Tree Project Permit</u>
Roof:	<input type="checkbox"/> Yes <input type="checkbox"/> No
<input type="checkbox"/> State Certified Modular	<u>Roadside Tree Project Permit #</u>
<input type="checkbox"/> Manufactured Home	

THE UNDERSIGNED HEREBY CERTIFIES AND AGREES AS FOLLOWS: (1) THAT HE/SHE IS AUTHORIZED TO MAKE THIS APPLICATION; (2) THAT THE INFORMATION IS CORRECT; (3) THAT HE/SHE WILL COMPLY WITH ALL REGULATIONS OF HOWARD COUNTY WHICH ARE APPLICABLE THERETO; (4) THAT HE/SHE WILL PERFORM NO WORK ON THE ABOVE REFERENCED PROPERTY NOT SPECIFICALLY DESCRIBED IN THIS APPLICATION; (5) THAT HE/SHE GRANTS COUNTY OFFICIALS THE RIGHT TO ENTER ONTO THIS PROPERTY FOR THE PURPOSE OF INSPECTING THE WORK PERMITTED AND POSTING NOTICES.

Applicant's Signature: J. Latham

Email Address: Maryland Pools Inc

Title/Company: Maryland Pools Inc

Print Name: J. Latham

Date: 3-8-12

Checks Payable to: DIRECTOR OF FINANCE OF HOWARD COUNTY
 PLEASE WRITE NEATLY & LEGIBLY
 -FOR OFFICE USE ONLY-

AGENCY	DATE	SIGNATURE OF APPROVAL
State Highways		
Building Officials		
PSZA (Zoning)		
PSZA (Engineering)		
Health	<u>3/8/12</u>	<u>Aerial Scott</u>
Fire Protection		

DPZ SETBACK INFORMATION

Front: _____

Rear: _____

Side: _____

Side St.: _____

All minimum setbacks met? Yes No

Is Entrance Permit Required? Yes No

Historic District? Yes No

Lot Coverage for New Town Zone: _____

SDP/Red-line approval date: _____

Filing Fee	\$
Permit Fee	\$
Tech Fee	\$
Excise Tax	\$
PSFS	\$
Guaranty Fund	\$
Add'l per Fee	\$
Total Fees	\$
Sub- Total Paid	\$
Balance Due	\$

SETBACKS:

REAR PL. 10'
 SIDE PL. 10'
 HOUSE N/A
 SEPTIC 10'
 WELL 20'

PRIVATE WELL
& SEPTIC

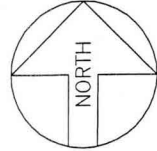

SITE PLAN

1"=40'
 LOT #5
AVERY PROP
 TAX ACCOUNT # 368495
 MAP 0008, GRID 0023, PARCEL 0097
 ELECTION DISTRICT: 04
 HOWARD COUNTY, MARYLAND

APPROVED

WALKTHRU BUILDING PERMIT

BP# _____ A# P526667
 APP SAN HS DATE: 3-8-12
 DESC. OF WORK. Inground pool
 as shown

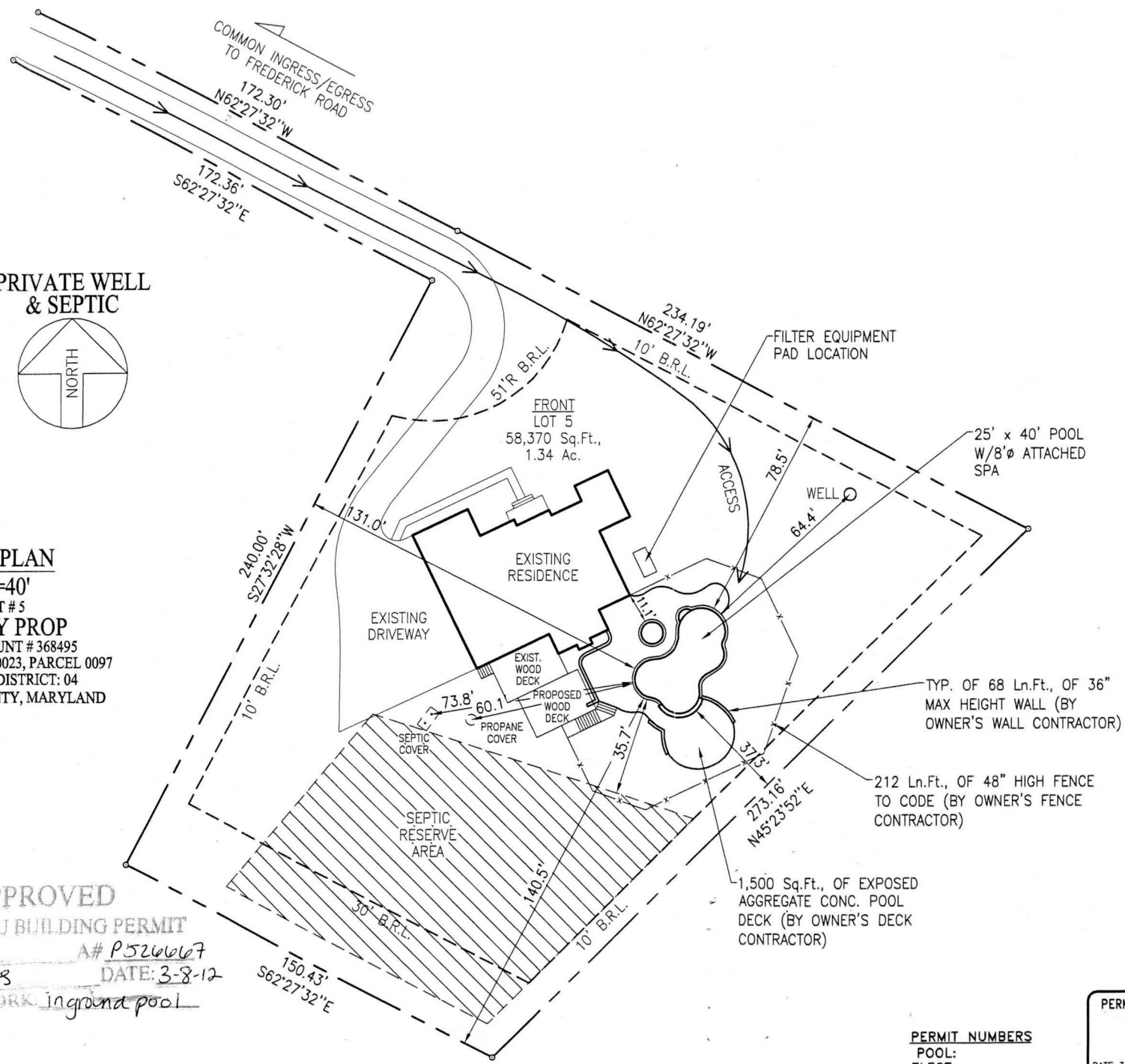

PERMIT NUMBERS
 POOL:
 ELECT:
 OTHER:

PERMIT SET
 DATE: 3-7-12

Maryland POOLS Inc.

9515 GERWIG LANE | 11166 MAIN STREET
 SUITE 121 | SUITE 402
 COLUMBIA, MD 21046 | FAIRFAX, VA 22030
 410-995-6600 | 703-359-7192
 800-252-SWIM
 WWW.MARYLANDPOOLS.COM

EQUIPMENT LIST

DIRT/GRADING: LEAVE
SPA: 50 SF W/(1) 100W LGHT (6) JTS, BLWR
RAISED BEAM: 36" HIGH REVERSED RB FACED W/TILE
TILE: TBD
COPING: 12" PA FULL RANGE FLAGSTONE - CUT
PLASTER: WHITE MARBELITE
FILTER SYS: C&C 420 SF CART. W/VS 3050
CLEANING SYS: PCC-2000
TREATMENT SYS: MINERAL SPRINGS
CONTROL SYS: EASY 8
HEATER: 400K BTU - PROPANE
LIGHTS: TWO **WATTS:** 500 **VOLTS:** 120
LOVESEAT: (1) @ 6' INSIDE (1) @ 6' OUTSIDE W/STEP
AQUA BENCH: NONE
RAIL GOODS: NONE
DECKING: 1,600 SF EXPOSED AGGREGATE CONC.
FENCE: BY OWNER'S FENCE CONTRACTOR
POOL COVER: NONE **TYPE:** N/A
CHEMICALS: \$100 CHEMICAL ALLOWANCE
OTHER ITEMS: EQUIPOTENTIAL BONDING GRID, 8' DIVING BOARD & STAND, 60 SF 2nd STEP TANNING LEDGE, (2) UMBRELLA SOCKETS (1) IN INSIDE BENCE (1) IN TANNING LEDGE, (4) BARSTOOLS, SPA WINTER USE
ELECTRIC: 200 FT.

POOL STATISTICS

SIZE/SHAPE: 25' x 40' - CUSTOM
POOL AREA: 700 **SPA:** 50 **OTHER:** 12
TOTAL AREA: 762
PERIMETER: 117 **SPA:** 26
GALLONAGE: 30,535 **DEPTH:** 3'-6" TO 8'-6"

DIRECTIONS TO SITE

DIRECTIONS:	MILES: 000	MAP #
32-W to 70-W to 97-S. FOLLOW TO LEFT ONTO RT. 144 - FOLLOW TO RIGHT (.3 MILES) INTO DRIVEWAY (1 DRIVEWAY SERVES SEVERAL HOUSES) FOLLOW DRIVE TO LEFT - HOUSE @ END @ 14419		4692
		GRID
		H-10

Martin & Rachel Smith
 14419 Frederick Road
 Cooksville, Maryland 21723
 Howard County

HOME PHONE:
OFFICE PHONE 1:
CELL PHONE 1: 301-518-5544 (Marty)
CELL PHONE 2: 443-743-9327 (Rachel)

LOT:	SUBDIVISION NAME:	DISTRICT:	PIN #
5	AVERY PROP	04	368495
SITE PLAN			ZONE:
			ONE
SCALE:	BY:	DATE:	JOB NUMBER:
1"=40'	DLC	3/7/12	JC12-10352
			SHEET #:
			1.0