



Building Permit Application

Howard County Maryland
Department of Inspections, Licenses and Permits
3430 Court House Drive
Permits: 410-313-2455
www.howardcountymd.gov

Date Received: _____

Permit No.: B20000176

Building Address: 13840 MILL CREEK COURT
 City: CLARKSVILLE State: MD Zip Code: 21029
 Suite/Apt. # _____ SDP/WP/BA #: _____
 Census Tract: _____ Subdivision: _____
 Section: _____ Area: _____ Lot: 7
 Tax Map: _____ Parcel: _____ Grid: _____
 Zoning: _____ Map Coordinates: _____ Lot Size: _____

Existing Use: SFD
 Proposed Use: SFD W/PROPANE TANK
 Estimated Construction Cost: \$ 4,000
 Description of Work:
INSTALL 1000 GAL UNDERGROUND PROPANE TANK

Occupant/Tenant Name: _____
 Was tenant space previously occupied? Yes No
 Contact Name: _____
 Address: _____
 City: _____ State: _____ Zip Code: _____
 Phone: _____ Fax: _____
 Email: _____

Property Owner's Name: NVR INC
 Address: 9720 PATUXENT WOODS DRIVE
 City: COLUMBIA State: MD Zip Code: 21046
 Phone: _____ Fax: _____
 Email: _____

Applicant's Name & Mailing Address, (if other than stated herein)
 Applicant's Name: APPLIED & APPROVED
 Address: PO BOX 310
 City: PERRY HALL State: MD Zip Code: 21128
 Phone: 443-610-7514 Fax: _____
 Email: MICHELLE@APPLIEDANDAPPROVED.COM

Contractor Company: AIR GAS
 Contact Person: DENNIS FEAGA
 Address: 6750 MCLEAN WAY STE B
 City: GLEN BURNIE State: MD Zip Code: 21060
 License No.: 81215
 Phone: 443-934-0202 Fax: _____
 Email: _____

Engineer/Architect Company: _____
 Responsible Design Prof.: RECEIVED
 Address: _____
 City: _____ State: JAN 15 2020 Zip Code: _____
 Phone: _____
 Email: _____

Commercial Building Characteristics	Residential Building Characteristics	
Height:	<input checked="" type="checkbox"/> SF Dwelling <input type="checkbox"/> SF Townhouse	
No. of stories:	<u>Depth</u>	<u>Width</u>
Gross area, sq. ft./floor:	1 st floor: 2 nd floor:	
Area of construction (sq. ft.):	Basement: <input type="checkbox"/> Finished Basement <input type="checkbox"/> Unfinished Basement <input type="checkbox"/> Crawl Space <input type="checkbox"/> Slab on Grade	
Use group:	No. of Bedrooms: <u>Multi-family Dwelling</u> No. of efficiency units: No. of 1 BR units: No. of 2 BR units: No. of 3 BR units: Other Structure: Dimensions:	
Construction type:	Footings:	
<input type="checkbox"/> Reinforced Concrete	Roof:	
<input type="checkbox"/> Structural Steel	<input type="checkbox"/> State Certified Modular	
<input type="checkbox"/> Masonry	<input type="checkbox"/> Manufactured Home	
<input type="checkbox"/> Wood Frame		
<input type="checkbox"/> State Certified Modular		
<input checked="" type="checkbox"/> Roadside Tree Project Permit		
<input type="checkbox"/> Yes <input checked="" type="checkbox"/> No		
Roadside Tree Project Permit #		

Utilities	
Electric:	<input type="checkbox"/> Yes <input checked="" type="checkbox"/> No
Gas:	<input type="checkbox"/> Yes <input checked="" type="checkbox"/> No
Water Supply	
<input type="checkbox"/> Public	
<input checked="" type="checkbox"/> Private	
Sewage Disposal	
<input type="checkbox"/> Public	
<input checked="" type="checkbox"/> Private	
Heating System	
<input type="checkbox"/> Electric <input type="checkbox"/> Oil	
<input type="checkbox"/> Natural Gas <input type="checkbox"/> Propane Gas	
<input type="checkbox"/> Other:	
Sprinkler System:	
<input type="checkbox"/> Yes <input type="checkbox"/> No	
Grading Permit Number:	
Building Shell Permit Number:	

THE UNDERSIGNED HEREBY CERTIFIES AND AGREES AS FOLLOWS: (1) THAT HE/SHE IS AUTHORIZED TO MAKE THIS APPLICATION; (2) THAT THE INFORMATION IS CORRECT; (3) THAT HE/SHE WILL COMPLY WITH ALL REGULATIONS OF HOWARD COUNTY WHICH ARE APPLICABLE THERETO; (4) THAT HE/SHE WILL PERFORM NO WORK ON THE ABOVE REFERENCED PROPERTY NOT SPECIFICALLY DESCRIBED IN THIS APPLICATION; (5) THAT HE/SHE GRANTS COUNTY OFFICIALS THE RIGHT TO ENTER ONTO THIS PROPERTY FOR THE PURPOSE OF INSPECTING THE WORK PERMITTED AND POSTING NOTICES.

MICHELLE CLANCY
 Applicant's Signature
MICHELLE@APPLIEDANDAPPROVED.COM
 Email Address
PERMITS
 Title/Company

MICHELLE CLANCY
 Print Name
1/13/2020
 Date

Checks Payable to: DIRECTOR OF FINANCE OF HOWARD COUNTY
 PLEASE WRITE NEATLY & LEGIBLY
 FOR OFFICE USE ONLY

AGENCY	DATE	SIGNATURE OF APPROVAL
State Highways		
Building Officials		
PSZA (Zoning)		
PSZA (Engineering)		
Health	<u>1/27/20</u>	<u>[Signature]</u>

Sediment Control approval required for issuance? Yes No
 CONTINGENCY CONSTRUCTION START

DPZ SETBACK INFORMATION	
Front:	
Rear:	
Side:	
Side St.:	
All minimum setbacks met?	<input type="checkbox"/> Yes <input type="checkbox"/> No
Is Entrance Permit Required?	<input type="checkbox"/> Yes <input type="checkbox"/> No
Historic District?	<input type="checkbox"/> Yes <input type="checkbox"/> No
Lot Coverage for New Town Zone:	
SDP/Red-line approval date:	

Filing Fee	\$	<u>110.00</u>
Permit Fee	\$	
Tech Fee	\$	
Excise Tax	\$	
PSFS	\$	
Guaranty Fund	\$	
Add'l per Fee	\$	
Total Fees	\$	
Sub- Total Paid	\$	
Balance Due	\$	
Check	#	<u>7463</u>

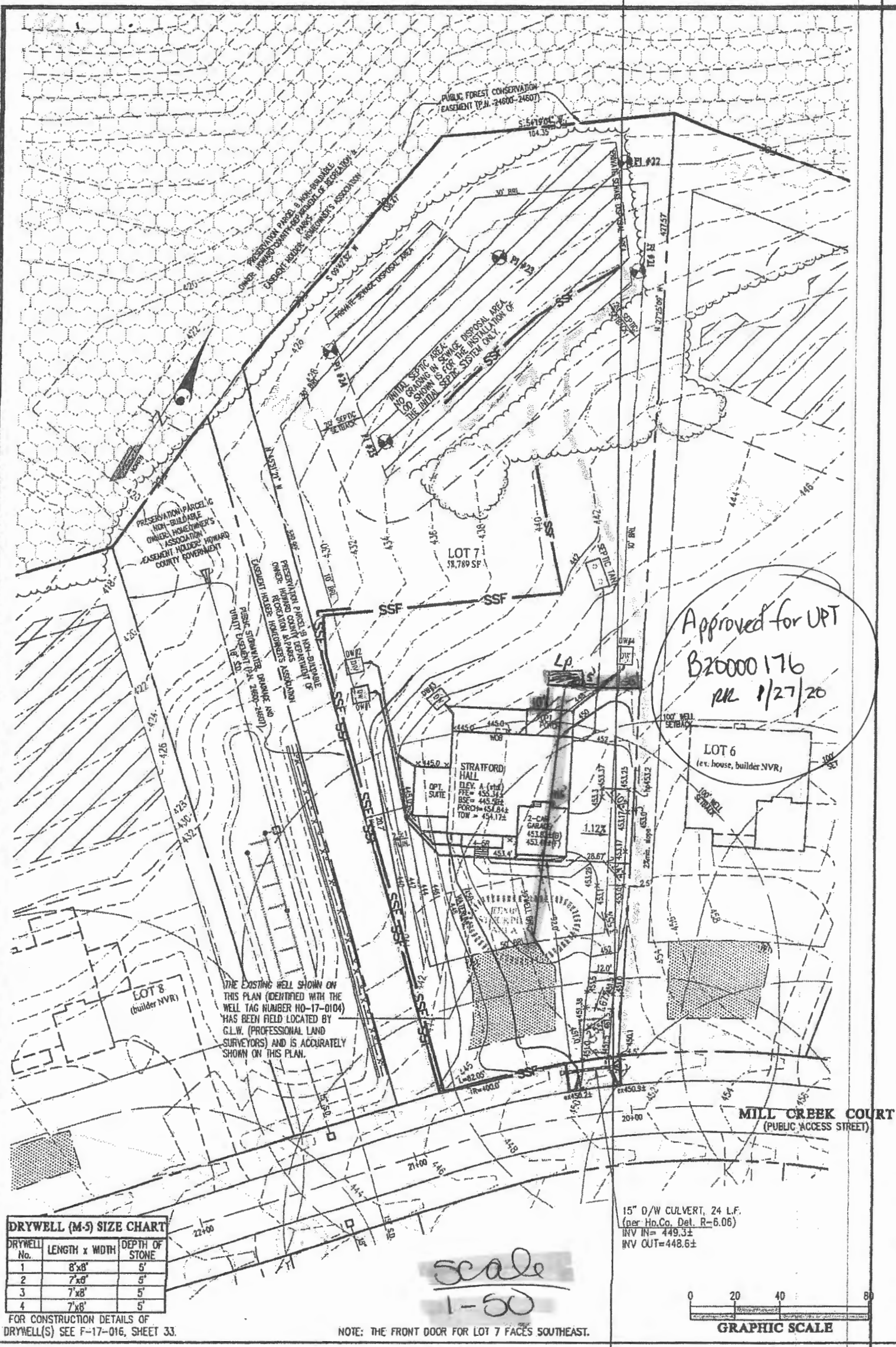

Approved for UPT
 B20000176
 R/L 1/27/20

THE EXISTING WELL SHOWN ON THIS PLAN (IDENTIFIED WITH THE WELL TAG NUMBER HO-17-0104) HAS BEEN FIELD LOCATED BY G.L.W. (PROFESSIONAL LAND SURVEYORS) AND IS ACCURATELY SHOWN ON THIS PLAN.

MILL CREEK COURT
 (PUBLIC ACCESS STREET)

DRYWELL (M-5) SIZE CHART

DRYWELL No.	LENGTH x WIDTH	DEPTH OF STONE
1	8'x8'	5'
2	7'x8'	5'
3	7'x8'	5'
4	7'x8'	5'

FOR CONSTRUCTION DETAILS OF DRYWELL(S) SEE F-17-016, SHEET 33.

scale
 1-50

15" O/W CULVERT, 24 L.F.
 (per Ho.Co. Det. R-6.06)
 INV IN= 449.3±
 INV OUT=448.6±

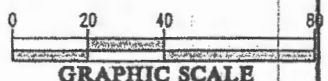

NOTE: THE FRONT DOOR FOR LOT 7 FACES SOUTHEAST.

BUILDING PERMIT PLOT PLAN

<p>GLW PLANNING ENGINEER SURVEYING</p>	DES.	PREPARED FOR : NVR INC. 9720 PATUXENTS WOODS DRIVE COLUMBIA, MD 21045 PH: 410-379-5956	CRAWFORD SUBDIVISION LOT 7 (13840 MILL CREEK CT.) Plot No. 24600-24607	G. L. W. No.	17071
	DRN.			ZONING	RF-DEO
	CHK.			TAX MAP/GRID	34&B-19&6
				DATE	OCT. 2019
L:\CRAWFORD\17071\PLANS BY GLW\LOT PLANS\LOT 07\17071_MC_PLOT PLAN LOT 07.dwg				SCALE	1"=40'
				SHEET	OF 1