

C1 52450

SEQUENCE NO. (MDE USE ONLY)

STATE OF MARYLAND WELL COMPLETION REPORT

THIS REPORT MUST BE SUBMITTED WITHIN 45 DAYS AFTER WELL IS COMPLETED.

(THIS NUMBER IS TO BE PUNCHED IN COLS. 3-6 ON ALL CARDS)

COUNTY NUMBER

ST/CO USE ONLY DATE Received

DATE WELL COMPLETED 07 19 17

Depth of Well 400 (TO NEAREST FOOT)

PERMIT NO. FROM "PERMIT TO DRILL WELL" OK 9/22/17 50 HO 17-0104

OWNER 21m Street Dabpmet WELL SITE ADDRESS HAVILAND Mill Rd TOWN Clarksville SUBDIVISION Mill Creek SECTION LOT 7

WELL LOG Not required for driven wells

Table with columns: DESCRIPTION (Use additional sheets if needed), FEET (FROM, TO), check if water bearing. Rows include SOIL Red clay, Brown Shale, HARD GRAY ROCK, MED GRAY ROCK.

GROUTING RECORD

WELL HAS BEEN GROUTED (Circle Appropriate Box) YES [Y] NO [N] TYPE OF GROUTING MATERIAL (Circle one) CEMENT [CM] BENTONITE CLAY [BC] NO. OF BAGS 20 NO. OF POUNDS 1500 GALLONS OF WATER 100 DEPTH OF GROUT SEAL (to nearest foot) from 0 ft. to 50 ft.

CASING RECORD

MAIN CASING TYPE PL Nominal diameter top (main) casing (nearest inch) 6 Total depth of main casing (nearest foot) 50

OTHER CASING (if used) table with columns: diameter inch, depth (feet) from, to.

SCREEN RECORD

screen type or open hole [ST] [BR] [HO] [PL] [OT] DEPTH (nearest ft.) HO 50 400

NUMBER OF UNSUCCESSFUL WELLS: 0

WELL HYDROFRACTURED [Y] [N]

CIRCLE APPROPRIATE LETTER A WELL WAS ABANDONED AND SEALED WHEN THIS WELL WAS COMPLETED E ELECTRIC LOG OBTAINED P TEST WELL CONVERTED TO PRODUCTION WELL

I HEREBY CERTIFY THAT THIS WELL HAS BEEN CONSTRUCTED IN ACCORDANCE WITH COMAR 26.04.04 "WELL CONSTRUCTION" AND IN CONFORMANCE WITH ALL CONDITIONS STATED IN THE ABOVE CAPTIONED PERMIT, AND THAT THE INFORMATION PRESENTED HEREIN IS ACCURATE AND COMPLETE TO THE BEST OF MY KNOWLEDGE.

DRILLERS LIC. NO. 1 M D 355

DRILLERS SIGNATURE (MUST MATCH SIGNATURE ON APPLICATION) LIC. NO. 1 WRD 113

SITE SUPERVISOR (sign. of driller or journeyman responsible for sitework if different from permittee)

Table with columns: E A C H S R E E N, rows for casing sections with diameters and depths.

GRAVEL PACK IF WELL DRILLED WAS FLOWING WELL INSERT F IN BOX 68

MDE USE ONLY (NOT TO BE FILLED IN BY DRILLER) T (E.R.O.S.) W Q

TELESCOPE CASING LOG INDICATOR OTHER DATA

PUMPING TEST

HOURS PUMPED (nearest hour) 6 PUMPING RATE (gal. per min.) 1.50 METHOD USED TO MEASURE PUMPING RATE Submersible WATER LEVEL (distance from land surface) BEFORE PUMPING 25 ft. WHEN PUMPING 165 ft. TYPE OF PUMP USED (for test) [S] submersible

PUMP INSTALLED

DRILLER INSTALLED PUMP YES [NO] IF DRILLER INSTALLS PUMP, THIS SECTION MUST BE COMPLETED FOR ALL WELLS. TYPE OF PUMP INSTALLED PLACE (A,C,J,P,R,S,T,O) IN BOX 29. CAPACITY: GALLONS PER MINUTE (to nearest gallon) 31 35 PUMP HORSE POWER 37 41 PUMP COLUMN LENGTH (nearest ft.) 43 47 CASING HEIGHT (circle appropriate box and enter casing height) [+] above LAND SURFACE [-] below (nearest foot) 50 51

LATITUDE 3 9.18545 LONGITUDE 7 6.99898 (DEFAULT COORD. WGS 84)

Pursuant to §10-624 of the State Govt. Article of the Maryland Code personal info. requested on this form is used in processing this form pursuant to COMAR 26.04.04. Failure to provide the info. may result in this form not being processed. You have the right to inspect, amend, or correct this form. The Maryland Department of the Environment is subject to the Maryland Public Information Act. This form may be made available on the Internet via MDE's website and is subject to inspection or copying, in whole or in part, by the public and other governmental agencies, if not protected by federal or state law.

COUNTY

B 1 19399

SEQUENCE NO. (MDE USE ONLY)

STATE OF MARYLAND APPLICATION FOR PERMIT TO DRILL WELL

STATE PERMIT NUMBER

HO-17-0104

fill in this form completely

5598431 please type

Date Received (APA)

1/16/16

OWNER INFORMATION

ELM STREET DEVELOPMENT
1355 BEVERLY RD, SUITE 240
McCLEAN VA 22101

LOCATION OF WELL

HOWARD
MILL CREEK
CLARKSVILLE

DRILLER INFORMATION

MICHAEL BARLOW MW 0355
BARLOW WELL DRILLING
572 UNDERWOOD LANE 21014

SOURCES OF DRILLING WATER

Well

HAVILAND MILL RD
ON WHICH SIDE OF ROAD
DISTANCE FROM ROAD 900 FT
TAX MAP: 39 BLK: 6 PARCEL 0001

WELL INFORMATION

APPROX. PUMPING RATE 5 GAL. PER MIN.
AVERAGE DAILY QUANTITY NEEDED 750 GAL. PER DAY

USE FOR WATER (CIRCLE APPROPRIATE BOX)

- DOMESTIC POTABLE SUPPLY & RESIDENTIAL IRRIGATION
FARMING (LIVESTOCK WATERING & AGRICULTURAL IRRIGATION)
INDUSTRIAL, COMMERCIAL, DEWATERING
PUBLIC WATER SUPPLY WELL
TEST, OBSERVATION, MONITORING
OPEN LOOP GEOTHERMAL
CLOSED LOOP GEOTHERMAL

NOT TO BE FILLED IN BY DRILLER HEALTH DEPARTMENT APPROVAL

HOWARD 546326-F 13
STATE SIGNATURE
DATE ISSUED 3/2/17
CO SIGNATURE
EXP. DATE 3/2/18
DON: 3/9/17 DOG: 3/10/17 DOY: 7/19/17

PROPOSED LOCATION OF WELL ON LOT

APPROXIMATE DEPTH OF WELL 300 FEET
APPROXIMATE DIAMETER OF WELL 6 INCH

METHOD OF DRILLING (circle one)

- BORED (or Augered)
AIR-ROTary
CABLE
JETTED
AIR-PERCussion
ROTARY (Hydraulic Rotary)
REVERSE-ROTary
Drive-POINT

REPLACEMENT OR DEEPEMED WELLS (CIRCLE APPROPRIATE BOX)

- THIS WELL WILL NOT REPLACE AN EXISTING WELL
THIS WELL WILL REPLACE A WELL THAT WILL BE ABANDONED AND SEALED
THIS WELL WILL REPLACE A WELL THAT WILL BE USED AS A STANDBY-CONTACT LOCAL APPROVING AUTHORITY FOR POLICY ON STANDBY WELLS
THIS WELL WILL DEEPEM AN EXISTING WELL

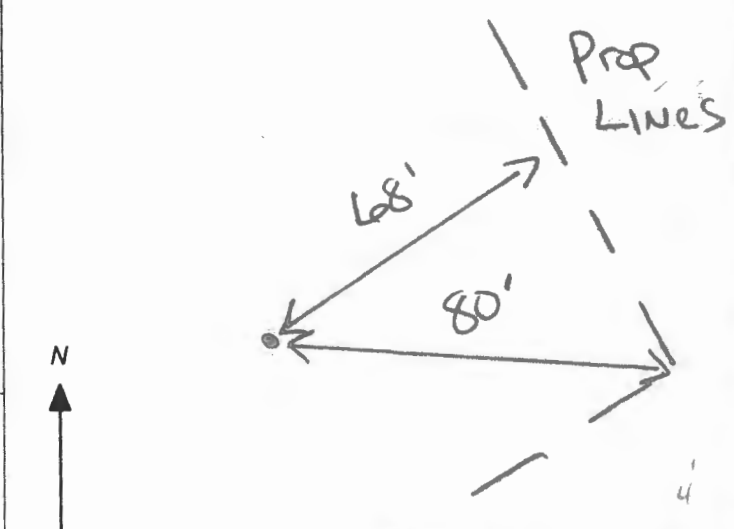

Not to be filled in by driller (MDE OR COUNTY USE ONLY)

APPROP. PERMIT NUMBER HO 0166002

PERMIT No. HO-17-0104

SPECIAL CONDITIONS

NOTE APPROVING AUTHORITIES SHOULD USE SEPARATE SHEET IF NEEDED

SEE ATTACHED MEMO

TDS, SODIUM, CHLORIDE @ yield



**MICHAEL BARLOW WELL DRILLING & SERVICE, INC.**

522 Underwood Lane  
(410) 838-6910

Bel Air, Maryland 21014  
Fax (410) 838-3582

**WELL YIELD REPORT**

Date Test Completed:	July 19, 2017		
Well Depth:	400	feet	
Customer	Elm Street Development	Permit #	HO-17-0104
Road	Haviland Mill Road	Subdivision	Mill Creek
City	Clarksville	Section	
State	Maryland	Lot #	7

Time	Water Level feet	Time to Fill 1-gallon bucket seconds	G.P.M.
9:45 AM	25	4	15.00
10:00 AM	115	6	10.00
10:15 AM	150	15	4.00
10:30 AM	165	40	1.50
10:45 AM	165	40	1.50
11:00 AM	165	40	1.50
11:15 AM	165	40	1.50
11:30 AM	165	40	1.50
11:45 AM	165	40	1.50
12:00 PM	165	40	1.50
12:15 PM	165	40	1.50
12:30 PM	165	40	1.50
12:45 PM	165	40	1.50
1:00 PM	165	40	1.50
1:15 PM	165	40	1.50
1:30 PM	165	40	1.50
1:45 PM	165	40	1.50
2:00 PM	165	40	1.50
2:15 PM	165	40	1.50
2:30 PM	165	40	1.50
2:45 PM	165	40	1.50
3:00 PM	165	40	1.50
3:15 PM	165	40	1.50
3:30 PM	165	40	1.50
3:45 PM	165	40	1.50
4:00 PM	165	40	1.50
4:15 PM	165	40	1.50

This yield test report is for informational purposes only. Please note the yield may increase or decrease over time and the GPM indicated above is not a guarantee.

Maura J. Rossman, M.D., Health Officer

**Information Form for the Installation of the Well Pump, Pitless Adapter, and Supply Piping**

**NOTE: The installer is responsible for requesting an inspection prior to 9 am on the day of the desired inspection. No work is to be covered until approved by the Health Department. All installations must comply with the National Standard Plumbing Code (NSPC, as amended locally) and COMAR 26.04.04 (MD Well Construction Regulations). Submission of a complete form is required prior to Use and Occupancy approval.**

Company Name: High Well Pump Water Treatment, LLC Telephone #: 410 795 9276  
 Address: 350 Obrecht Rd  
Clarksville, MD 21114

Must circle one: Licensed Plumber / Licensed Well Driller / Licensed Well Pump Installer

License # and name of individual responsible for the field installation:

Name (Print): DAVID C FOOLE License# MSD2226

\*A licensed individual must perform the actual installation. Apprentices must be under the supervision of a licensed journeyman or master plumber, pump installer or well driller. Licenses may be subjected to field verification. Unlicensed individuals may be reported to the appropriate licensing agency.

Name of Property Owner: NVR Telephone #: \_\_\_\_\_  
 Subdivision: mill creek Lot #: 7 Well Tag #: HO-17-0104 / 03/04/2020  
 Site Address: 13840 mill creek ct  
Clarksville, MD 21029

**Submersible Pump Data**

Make: Goulds  
 Model #: 71507422  
 Pump Capacity: 7  
 Well Yield: 1.5  
 Depth of well encountered at time of pump installation: 400 (feet)

**Pitless Adapter**

Make: Campbell+  
 Model#: NA  
 GPM Depth: 36' (36" min)  
 GPM NSF/WSC approved: YES

**Well Cap and Electric Conduit**

Two piece watertight cap: YES  
 Screened, vented well cap: YES  
 Cap secured to casing: YES  
 Conduit min 18" B.G.: YES  
 Conduit secured to well cap: YES

If pump capacity exceeds well yield, a low water cut off switch is required by NSPC 1990 Section 17.8.4

Must circle one: Torque arrestors / Cable guards / Other acceptable method used

Safety rope, if used, attached to brass rope adapter or other acceptable method inside of well casing NA

**Piping to house**

Type: 1" poly pipe  
 PSI: 200 (160 psi min)  
 Depth of supply line: 36" (36" min)

**House Connection**

PVC sleeve to undisturbed soil at wall penetration: YES  
 Length of sleeve (5' minimum from foundation): 6'  
 Sleeve sealed properly: YES

The water supply line is required to be at least ten feet from the septic tank, pump chamber, sewage piping, distribution box, drainfields, and sewage reserve area. If this cannot be accomplished, contact this office for approval prior to installation.

Signature of company representative responsible for installation: [Signature] date: 3/4/2020

**For Health Department Use Only - Not to be completed by Installer**

Date Insp. Requested: 03/04/2020 Date Insp. Approved: 03/04/2020 Inspector: [Signature]

Inspection Data: Pitless adapter watertight & water supply line at least 36" below grade  
 Two piece cap installed and attached to casing securely  
 Elec. conduit extends at least 18" below grade/attached to cap properly  
 Safety rope not outside of well cap/casing  
 Correct well tag attached properly and casing 8" above finished grade  
 Water supply line sleeved adequately at house connection  
 Adequate grout observed below pitless adapter

38" 03/04/2020 [Signature]  
32" 03/04/2020 [Signature]  
17" 03/04/2020 [Signature]

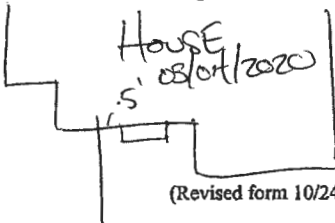

(Revised form 10/24/2018)

\* CASING IS ASKEW (EXT.)

**INTERIM CERTIFICATE OF POTABILITY**

**Expiration Date – NOVEMBER 11, 2020**

May 11, 2020

Homeowner  
13840 Mill Creek Court  
Clarksville, MD 21029

**RE: Mill Creek, Lot 7**  
**13840 Mill Creek Court**  
**Building Permit: B19003850**  
**Well Permit: HO-17-0101**

Dear Homeowner:

This is to advise you that the septic system installation and water well construction for the above referenced property have been inspected and approved. Final approval of the septic system was granted on **3/16/2020**. Final approval of the well line connection to the dwelling was granted on **3/4/2020**. The well construction was completed on **7/19/2017**. Water samples were collected on **4/20/2020, 5/6/2020**.

The water sample results indicate that the water samples submitted for testing were free of coliform and fecal coliform bacteria at the time of sampling and are bacteriologically safe for drinking. This certifies that the initial sampling requirements of COMAR 26.04.04 "Well Regulations" have been met for the water supply system installed under well permit HO-17-0101. Although the submitted sample results are in compliance with COMAR standards, the Health Department does not guarantee water supplies.

This Interim Certificate of Potability will expire **six months** from the date of issuance. Submission of a second bacteriological test indicating the water is free of coliform and fecal coliform bacteria is required prior to the expiration date, after which time a Final Certificate of Potability will be issued. **Failure to submit an additional sample and obtain a Final Certificate of Potability will result in a Notice of Violation and is punishable as a misdemeanor under the *Annotated Code of Maryland, Environment Article, 9-1311*, subject to a fine of up to \$500 or imprisonment not to exceed three months.**

Please contact (410) 313-1773 to schedule a final water sample appointment or contact a Maryland certified water laboratory to schedule a water sample. A list of laboratories certified by the state of Maryland may be found at the following website:  
<http://www.mde.state.md.us/assets/document/WSP-Labs-2010apr16.pdf>

---

**Maura J. Rossman, M.D., Health Officer**

In closing, please refer to our "[Homeowner Fact Sheet](#)" which illustrates a better understanding for your Onsite Sewage Disposal System. You will also find a link to Maryland Department of the Environment website which describes in further detail operation and maintenance of your septic system.

Approving Authority,

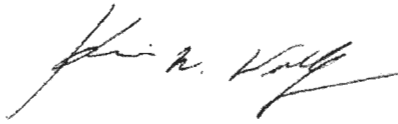

Kevin M. Wolf, LEHS, R.S./REHS, Supervisor  
Groundwater Management Section  
Well & Septic Program

cc: Howard County Dept. of Inspections, Licenses, and Permits  
Community Hygiene Program  
File

# FOUNTAIN VALLEY ANALYTICAL LABORATORY, INC.

1413 Old Taneytown Rd. Westminster, MD (410) 848-1014 (410) 876-4554 FAX (410) 848-0298

## REPORT OF ANALYSIS

Laboratory ID #: 136852 Account #: 1933  
Reference: Mill Creek Lot 7 Company: Fogles Well Pump & Treatment  
Location: 13840 Mill Creek Court Requested By: Dave Fogle  
Clarksville, MD 21029 Source: Well Water  
Date/ Time Collected: 4/20/2020 0800 Site: Pressure Tank  
Date/Time Rec'd: 4/20/2020 0920 Treatment: None  
Chlorine ppm: Free: ND Total: ND pH: 6.0  
Collected By: J. Evans 0309JE Well #: HO-17-0104

PARAMETERS	RESULTS	UNITS	REFERENCE	METHOD	DATE/TIME/ANALYST
Bacteria, Coliform, Total, MPN	<1.0	MPN/ 100 ml	<1.0	SM20 9223B	4/21/2020 / 1000 / CRS
Bacteria, E. coli, MPN	<1.0	MPN/ 100 ml	<1.0	SM20 9223B	4/21/2020 / 1000 / CRS
Nitrate	2.03	mg/L	10	601	4/21/2020 / 0930 / RER
Turbidity	4.52	NTU	<10	SM20 2130B	4/21/2020 / 1010 / RER
Sand	Present	mg/L	5	Visual/Gravimetric	4/21/2020 / 1250 / CS/RR
Iron	0.14	mg/L	0.3*	FR, 45 (126)	4/21/2020 / 1115 / RER

### NOTES

- 1 \*SMCL = Secondary Maximum Contaminant Level
- 2 mg/L = milligrams per liter (also, parts per million)
- 3 MPN/ 100 ml = Most Probable Number [of viable bacteria] per 100 ml of sample.
- 4 NS = None Seen (NS indicates less than 5 mg/L)
- 5 NTU = Nephelometric Turbidity Units
- 6 Results less than or within the reference range are considered satisfactory and within potable water limits at the time of sampling.
- 7 Sample collected by client, analyzed as received
- 8 ND:None Detected
- 9 Visual well check: Sealed, vented cap
- 10 pH and Chlorine level tested in lab (pH tested after recommended holding time)

Reason for Test : Use & Occupancy

Building Permit # : B19003850

Date Reported: 4/21/2020

**FOUNTAIN VALLEY ANALYTICAL LABORATORY, INC.**

1413 Old Taneytown Rd. Westminster, MD (410) 848-1014 (410) 876-4554 FAX (410) 848-0298

**REPORT OF ANALYSIS**

Laboratory ID #:	136995	Account #:	1933
Reference:	Mill Creek Lot 7	Company:	Fogles Well Pump & Treatment
Location:	13840 Mill Creek Court Clarksville, MD 21029	Requested By:	Dave Fogle
Date/ Time Collected:	4/27/2020 0915	Source:	Well Water
Date/Time Rec'd:	4/28/2020 1040	Site:	Kitchen Sink Tap
Chlorine ppm:	Free: ND Total: ND	Treatment:	None
Collected By:	J. Evans 0309JE	pH:	5.8
		Well #:	HO-17-0104

PARAMETERS	RESULTS	UNITS	REFERENCE	METHOD	DATE/TIME/ANALYST
Sand	NS	mg/L	5	Visual/Gravimetric	4/28/2020 / 1625 / RER

**NOTES**

- 1 NS = None Seen (NS indicates less than 5 mg/L)
- 2 Results less than or within the reference range are considered satisfactory and within potable water limits at the time of sampling.
- 3 Sample collected by client, analyzed as received
- 4 ND:None Detected
- 5 Visual well check: Sealed, vented cap
- 6 pH and Chlorine level tested in lab (pH tested after recommended holding time)

**Reason for Test :** Use & Occupancy**Building Permit # :** B19003850Date Reported: 4/28/2020





Bureau of Environmental Health

8930 Stanford Blvd, Columbia, MD 21045  
Main: 410-313-2640 | Fax: 410-313-2648  
TDD 410-313-2323 | Toll Free 1-866-313-6300  
www.hchealth.org

Maura J. Rossman, M.D., Health Officer

LOT 7

**MEMORANDUM**

**TO:** Barlow Well Drilling

**FROM:** Ryan Rappaport, L.E.H.S.   
Well and Septic Program

**DATE:** March 1, 2017

**RE:** **State Water Appropriation and Use Permit for Crawford Property/Mill Creek Subdivision #HO2016G002(01) & Special Conditions**

The State Water Appropriation and Use Permit for the Crawford Property/Mill Creek Subdivision has a requirement regarding well spacing and testing:

*15. The Permittee shall conduct simultaneous yield tests of wells closer than 100 feet apart, if at least one of the wells is on a lot less than one acre in size. The yield testing shall be conducted to ensure that the minimum yield requirements of COMAR 26.04.04.26 are met. In the event that a well that has been tested simultaneously with other wells does not meet minimum yield standards, the Permittee may relocate a well so as to achieve the 100-foot separation distance, deepen or otherwise modify the well to improve its yield or drill a second well to be used in tandem to meet the minimum yield standards during simultaneous testing. All wells shall comply with well construction standards.*

The lots of the Crawford Property/Mill Creek Subdivision that are less than an acre are lots 2, 3, 12, 13 and 18. If a well on one of these lots is within 100' of another well, a simultaneous yield test of both wells will be required.

**SPECIAL CONDITIONS**

- All drilling, grouting and yields must be called into the Health Department for inspection. Call 410-313-1771 for scheduling.
- Since all 23 lots have the well locations staked and not the lot's well boxes it is required that if during the drilling a dry hole is encountered, the Health Department must be notified immediately before any additional drilling is completed on that particular lot.
- The wells on lots 1, 7, 15 and 19 will require TDS, sodium and chloride water samples during the yield test.
- The wells on lots 20 and 21 must be drilled using steel casing that extends to at least 50 feet depth or 10 feet into competent bedrock, whichever is deeper.

Feel free to contact me with any questions at 410-313-1781 or [RRappaport@howardcountymd.gov](mailto:RRappaport@howardcountymd.gov).

Cc: File

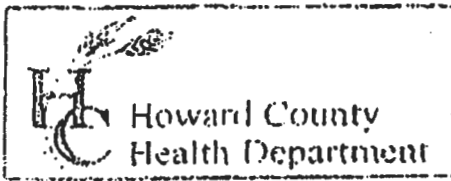

3525 H Ellicott Mills Drive, Ellicott City, MD 21043  
 (410) 313-2640 Fax (410) 313-2648  
 TDD (410) 313-2323 Toll Free 1-866-313-6300  
 website: www.hchealth.org

Penny E. Borenstein, M.D., M.P.H., Health Officer

TO ALL INTERESTED PARTIES

When submitting a well permit application for a proposed well for new construction, please indicate one of the following:

All individual well sites for lots 2-23 of Mill Creek are staked + properly labeled

The well site has been staked by Bohler Engineering, (professional land surveyor or company employing professional land surveyors) on 3/3/17 (date) and does not require a site inspection.

The well driller, builder or property owner will call the Health Department to schedule a time to meet in the field to verify the proposed well site location.

This sheet, along with two copies of an acceptable well site plan, must be attached to the green well permit application.

Revised 6/10/03

**RECEIVED**  
**MAR -6 2017**  
 HOWARD COUNTY HEALTH DEPT.  
 COMMUNITY HYGIENE PROGRAM

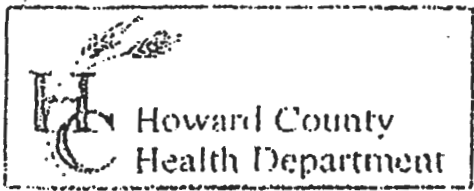

3525 H Ellicott Mills Drive, Ellicott City, MD 21043  
(410) 313-2640 Fax (410) 313-2648  
TDD (410) 313-2323 Toll Free 1-866-313-6300  
website: www.hchealth.org

Penny E. Borenstein, M.D., M.P.H., Health Officer

TO ALL INTERESTED PARTIES

When submitting a well permit application for a proposed well for new construction, please indicate one of the following:

INDIVIDUAL

well sites have been staked for mill creek

The well site has been staked by Bahler Engineering,  
(professional land surveyor or company employing professional land surveyors)  
on 2/24/17 (date) and does not require a site inspection.

The well driller, builder or property owner will call the Health Department to schedule a time to meet in the field to verify the proposed well site location.

This sheet, along with two copies of an acceptable well site plan, must be attached to the green well permit application.

Revised 6/10/03

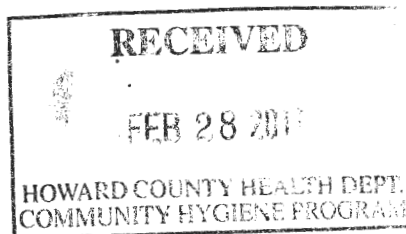

OWNER'S

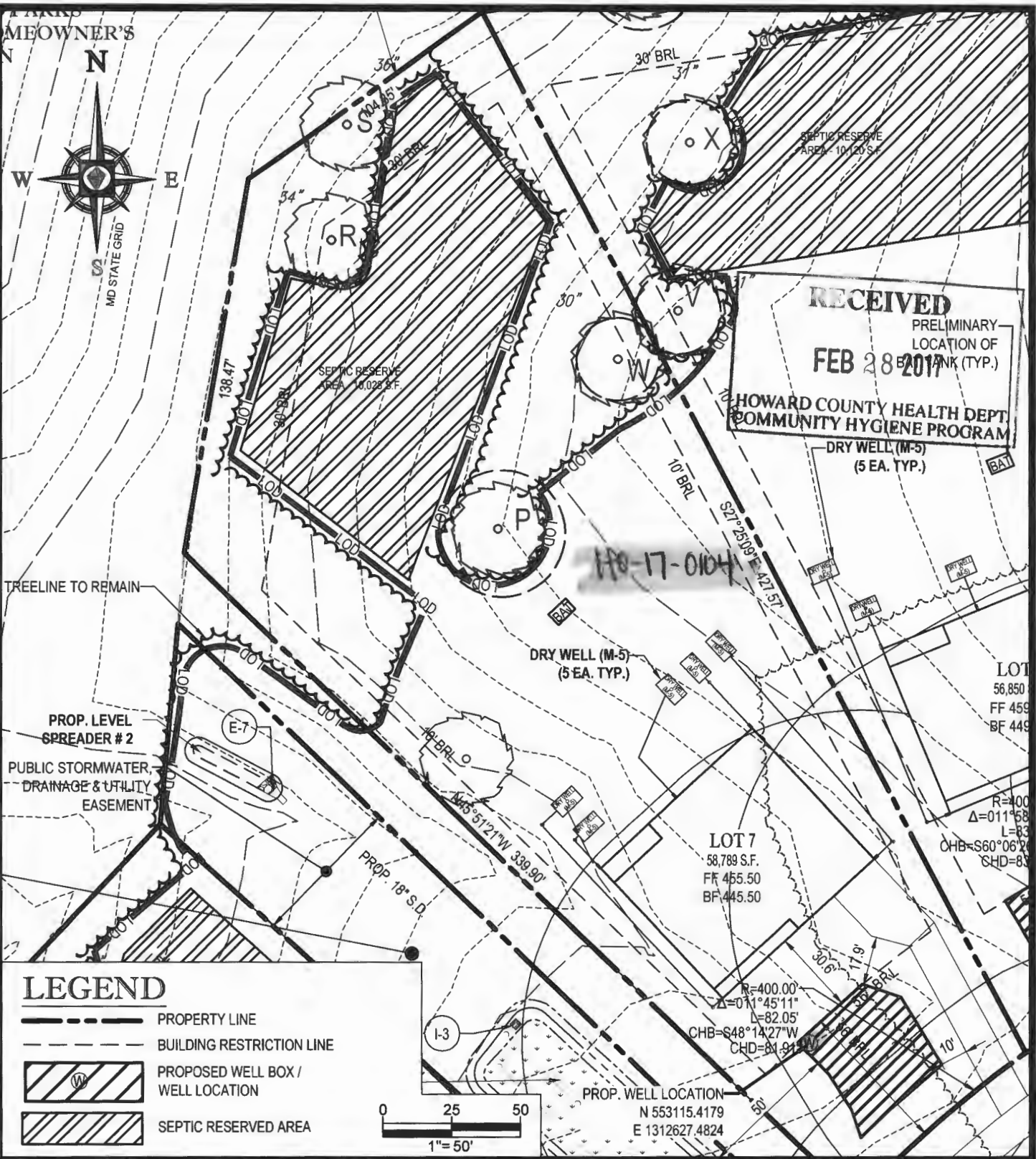

**RECEIVED**  
PRELIMINARY  
LOCATION OF  
**FEB 28 2017**  
HOWARD COUNTY HEALTH DEPT.  
COMMUNITY HYGIENE PROGRAM

HO-17-0104

**LEGEND**

- PROPERTY LINE
- BUILDING RESTRICTION LINE
- PROPOSED WELL BOX / WELL LOCATION
- SEPTIC RESERVED AREA

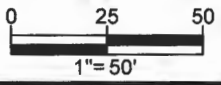

PROJECT NAME:

**MILL CREEK SUBDIVISION**  
**PROPOSED LOTS 1-23 & NONBUILDABLE PRESERVATION PARCEL A - G**  
6780 HAVILAND MILL ROAD, CLARKSVILLE, MD

Well site ok  
KD 3/2/17

SHEET TITLE:

**WELL EXHIBIT - LOT 7**  
1 OF 1



**BOHLER**  
ENGINEERING

22636 DAVIS DRIVE, SUITE 250 STERLING, VA 20164  
PHONE: (703) 709-9500 FAX: (703) 709-9501

SCALE: 1" = 50'	DATE: 11-01-16	CAD ID: EX0	PROJECT NUMBER: MD142036
--------------------	-------------------	----------------	-----------------------------