

# APPLICATION

## FOR PERCOLATION TESTING AND SITE EVALUATION

TEST DATE(S) \_\_\_\_\_ TEST TIME \_\_\_\_\_

APP 537369

AGENCY REVIEW: \_\_\_\_\_

DATE 6-28-12

DO NOT WRITE ABOVE THIS LINE

I HEREBY APPLY FOR THE NECESSARY TESTING/EVALUATION PRIOR TO ISSUANCE OF SEWAGE DISPOSAL SYSTEM PERMIT(S) TO:

CHECK AS NEEDED:

- CONSTRUCT NEW SEPTIC SYSTEM(S)
- REPAIR/ADD TO AN EXISTING SEPTIC SYSTEM
- REPLACE AN EXISTING SEPTIC SYSTEM

CHECK AS NEEDED:

- NEW STRUCTURE(S)
- ADDITION TO AN EXISTING STRUCTURE
- REPLACE AN EXISTING STRUCTURE

CHECK ONE:

- CREATE NEW LOT(S)
- BUILD ON AN EXISTING LOT IN A SUBDIVISION
- BUILD ON AN EXISTING PARCEL OF RECORD

IS THE PROPERTY WITHIN 2500' OF ANY RESERVOIR?

- YES
- NO

THE TYPE OF STRUCTURE IS:

- RESIDENTIAL WITH 5 PROPOSED BEDROOMS IN THE COMPLETED STRUCTURE (NOTE **UNKNOWN** IF APPROPRIATE)
- COMMERCIAL (PROVIDE DETAIL OF NUMBERS AND TYPES OF EMPLOYEES/ CUSTOMERS ON ACCOMPANYING PLAN)
- INSTITUTIONAL/GOVERNMENT (PROVIDE DETAIL OF NUMBERS AND TYPES OF EMPLOYEES/USERS ON ACCOMPANYING PLAN)

PROPERTY OWNER(S) GILLIECE FAMILY LLC

DAYTIME PHONE 410-531-0797 CELL 410-916-4164 FAX \_\_\_\_\_

MAILING ADDRESS 13111 LINDEN CHURCH RD CLARKSVILLE MD 21029-1174  
STREET CITY/TOWN STATE ZIP

APPLICANT DEVELOPMENT DESIGN CONSULTANTS - BRIAN COLLINS

DAYTIME PHONE 410-386-0560 CELL 410-336-6362 FAX 410-386-0564

MAILING ADDRESS 192 EAST MAIN STREET WESTMINSTER MD 21157  
STREET CITY/TOWN STATE ZIP

APPLICANT'S ROLE: DEVELOPER BUILDER BUYER RELATIVE/FRIEND REALTOR CONSULTANT

PROPERTY LOCATION  
SUBDIVISION/PROPERTY NAME RESUBDIVISION OF LOT 2 OF THE DIEHL PROP. LOT NO. 1

PROPERTY ADDRESS S/E RIVER ROAD SYKESVILLE 21784  
STREET TOWN/POST OFFICE

TAX MAP PAGE(S) 09 GRID 06 PARCEL(S) 666 PROPOSED LOT SIZE 1.37ac

AS APPLICANT, I UNDERSTAND THE FOLLOWING: THE SYSTEM INSTALLED SUBSEQUENT TO THIS APPLICATION IS ACCEPTABLE ONLY UNTIL PUBLIC SEWERAGE IS AVAILABLE. THIS APPLICATION IS COMPLETE WHEN ALL APPLICABLE FEES AND A SUITABLE SITE PLAN HAVE BEEN RECEIVED. I ACCEPT THE RESPONSIBILITY FOR COMPLIANCE WITH ALL M.O.S.H.A. AND "MISS UTILITY" REQUIREMENTS. APPROVAL IS BASED UPON SATISFACTORY REVIEW OF A PERC CERTIFICATION PLAN. TEST RESULTS WILL BE MAILED TO APPLICANT.

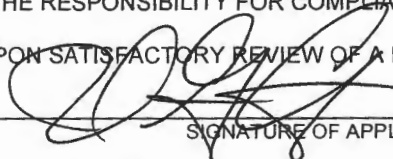
  
SIGNATURE OF APPLICANT

HOWARD COUNTY HEALTH DEPARTMENT, BUREAU OF ENVIRONMENTAL HEALTH, WELL AND SEPTIC PROGRAM  
7178 COLUMBIA GATEWAY DRIVE COLUMBIA, MARYLAND 21046 (410) 313-2640 FAX (410) 313-2648  
TDD (410) 313-2323 TOLL FREE 1-877-4MD-DHMH

Lot 1

113

A/P

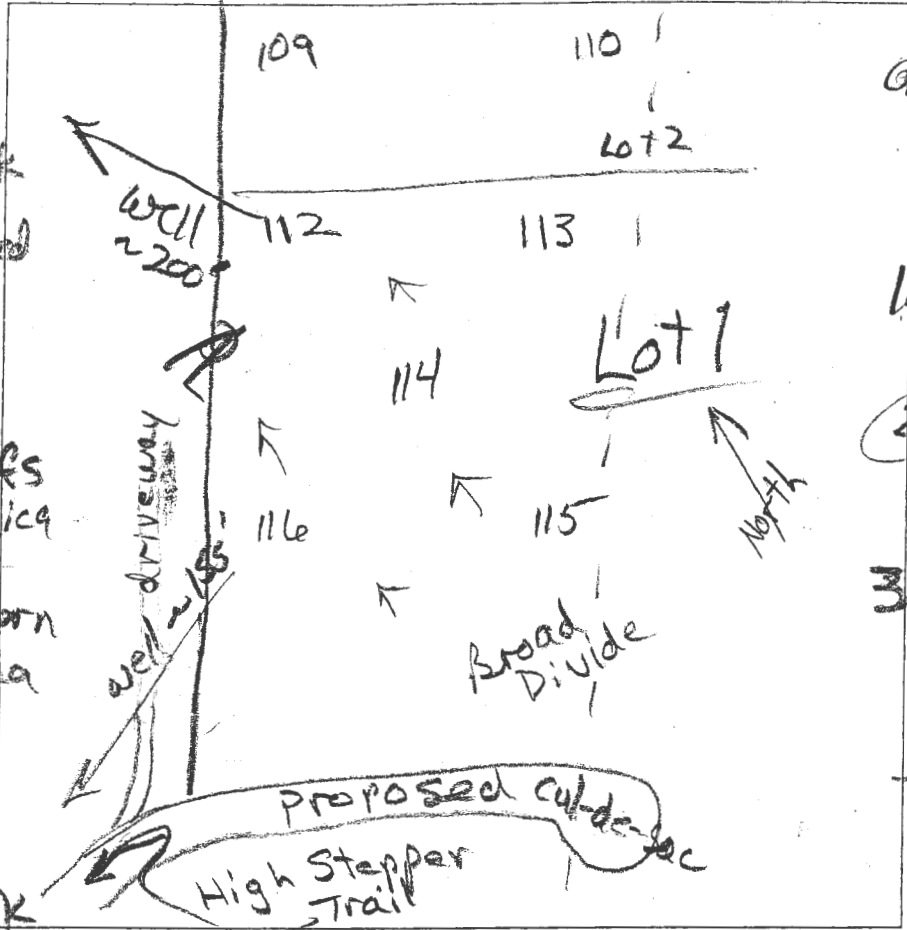

112

1' dk brn L  
to brn L, 2msbk  
1' brn & yel-red  
sl, com. mica  
many mica  
2.2' yel-brn  
& yel-red lfs  
com. mica  
9' brn & pale brn  
ls, few mica  
12' 1 mpt

114

1' dk brn L  
to brn L, 2esbk  
few mica  
1.3' brn L, com  
mica  
2' tesbk  
2' yel-red  
fsl, many  
mica  
2 p (blk)  
3.4' yel-red  
& yel-brn  
lfs, many  
mica  
9' brn & pale brn  
ls, 2 vepi  
12'

116

1' dk brn L to brn L, 2esbk  
1.4' yel-red fsl, many mica  
2.5' 2msbk  
red lfs 1epi  
3.0' yel-red & yel-brn  
lfs, many mica  
9' yel-red, brn & pale brn ls, com. mica, 2 epi

9.8' dk brn L  
brn L, 3esbk  
to 2esbk  
1.7' brn grs  
com. mica  
2.5' yel red sl  
& vepi  
com. mica  
3.5' red ssl few  
mica  
& yel-brn lfs  
many mica  
near vertical  
layers  
10' brn & pale brn  
ls, com mica  
11'

115

1' dk brn L  
brn L 2esbk  
to 2msbk  
2.4' brn & yel-brn  
sl, 1msbk  
3' yel-brn &  
yel-red lfs  
1 mpt many  
mica  
6.5' brn & pale brn  
ls 10-12% fogs  
11'

DATE	TEST #	DEPTH	START	BREAK 1" DROP	STOP 2" DROP	TIME OF 2ND INCH	P/F/H
12/19/13	112	4.8' 12'	12:19	12:21	12:23	2	P
12/19/13	113	11'	Visual		sidewall 11 25'		P
12/19/13	114	12'	Visual		sidewall 12 708'		P
12/19/13	115	4' 11'	12:56	12:58	1:01	3	P
12/19/13	116	4.8' 12.5'	1:17	1:20	1:23	3	P

REMARKS \_\_\_\_\_

SANITARIAN R Bricker BACKHOE Chuck Zapp OTHERS Jeremy Rutter

TEST HOLES USED IN SDA \_\_\_\_\_ AVG. PERC TIME \_\_\_\_\_ SQ. FT/BR \_\_\_\_\_

TRENCH WIDTH \_\_\_\_\_ INLET DEPTH \_\_\_\_\_ MAX. BOT DEPTH \_\_\_\_\_ EFFECTIVE SW \_\_\_\_\_

