

Approved 4/29/2020 (N.P.)

Menu Save Reset Cancel Help

Record Detail \* (This section is required.)

Permit Type	Permit Number	Opened Date
Building/Residential/Misc/Tanks	B20001321	04/27/2020
Description of Work		
INSTALL 1000 GAL UNDERGROUND PROPANE TANK		

check spelling

Address \* (This section is required.)

Search Reset Clear Get Parcel & Owner

Street #	Street Name	Street Type	
3631	PAUPERS FOLLY	LN	
Unit Type	Unit #	X Coordinate	Y Coordinate
--Select--		-76.98487	39.27125
City	State	Zip Code	Primary
WFST FRIFNDSHIP	MD	21794	Yes

Parcel \* (This section is required.)

Search Reset Clear Get Address & Owner

GIS ID *	Parcel	Parcel Area	Land Value	Improved Value	Exemption Value	Plan Area
11058062	116.7	1.16	216600	216600	0	RURAL
Legal Description						
LOT 5 1.16 A. [3631 PAUPERS FOLLY LN] BELVEDERE ESTATES						

check spelling

Block	Lot	Census Tract	Council Dist	Inspection Dist	Supervisor Dist	Map #	DAP Zone
	5	603000	5				
Plan Area	State Tax Id	Subdivision Name					
	1403600114	Belvedere Estates					
Section	Area	Tax Map					
		22					
Grid	Zoning District	ADC Map					
22-8	RR-DEO	4813-C7					
SDP No.	Final Plan No.	WP File No.					
	E-16-065						
Record Plat No.	WS Contract No.	FDP No.	Primary				
24286-2428			Yes				
Owner Occupied	Year Built	Historic District					
<input type="radio"/> Yes <input checked="" type="radio"/> No		<input type="radio"/> Yes <input checked="" type="radio"/> No					
Historic District Registry No.	Stat Area	Flood Plain					
	3-08A	<input type="radio"/> Yes <input checked="" type="radio"/> No					
Building No							

Owner \* (This section is required.)

Search Reset Clear

Name *
BOARMAN PROPERTY INVESTMENT LLC
Address Line 1
12126 ROUTE 216
Address Line 2
Address Line 3

Mail City  Mail State  Mail Zip Code   
 Phone  Primary   
 E-mail   
 Cell Number  Fax Number

Professionals (This section is not required.)

Search Reset Clear

License # \*  Business Name   
 License Type \*  First Name  Middle Name  Last Name   
 Primary  Address Line 1   
 Address Line 2   
 City  State  ZIP Code   
 Phone 1  Phone 2  Fax   
 E-mail

Applicant (This section is not required.)

Search As Owner As Lic. Prof As Contact

Type \*  First Name  MI  Last Name   
 Relationship  Full Name   
 Primary  Organization Name   
 Street Address   
 Address Line 2   
 City  State  Zip Code   
 Phone  Cell  Fax   
 E-mail \*

Addtl Info

Est Construction Cost  \*Housing Units \*  Number of Buildings  \*Public Owned   
 Construction Type

TANK INFORMATION

RESIDENTIAL TANK INFORMATION

Capital Project-No Fee \*  Capital Project Number  Fee Exempt \*  Roadside Tree Project Permit \*  Roadside Tree Permit #   
 Existing Use  Number of Tanks Installed \*  Number of Tanks Removed \*   
 Water Supply  Sewage Disposal  Expiration Date  Relocate Existing Tank \*

PAYMENT INFORMATION

Check 1 Payee 1 Check 2 Payee 2 SAP Doc No SAP Entered

Submit Cancel

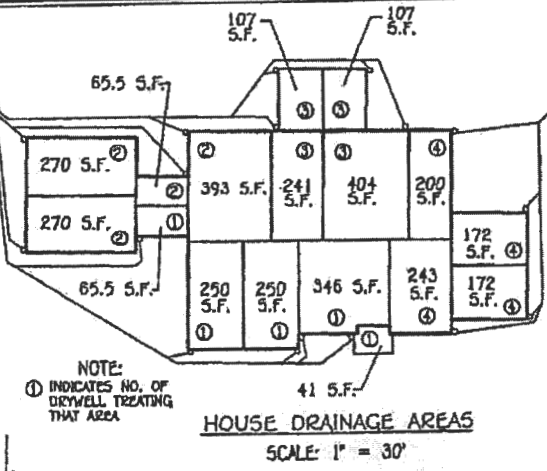
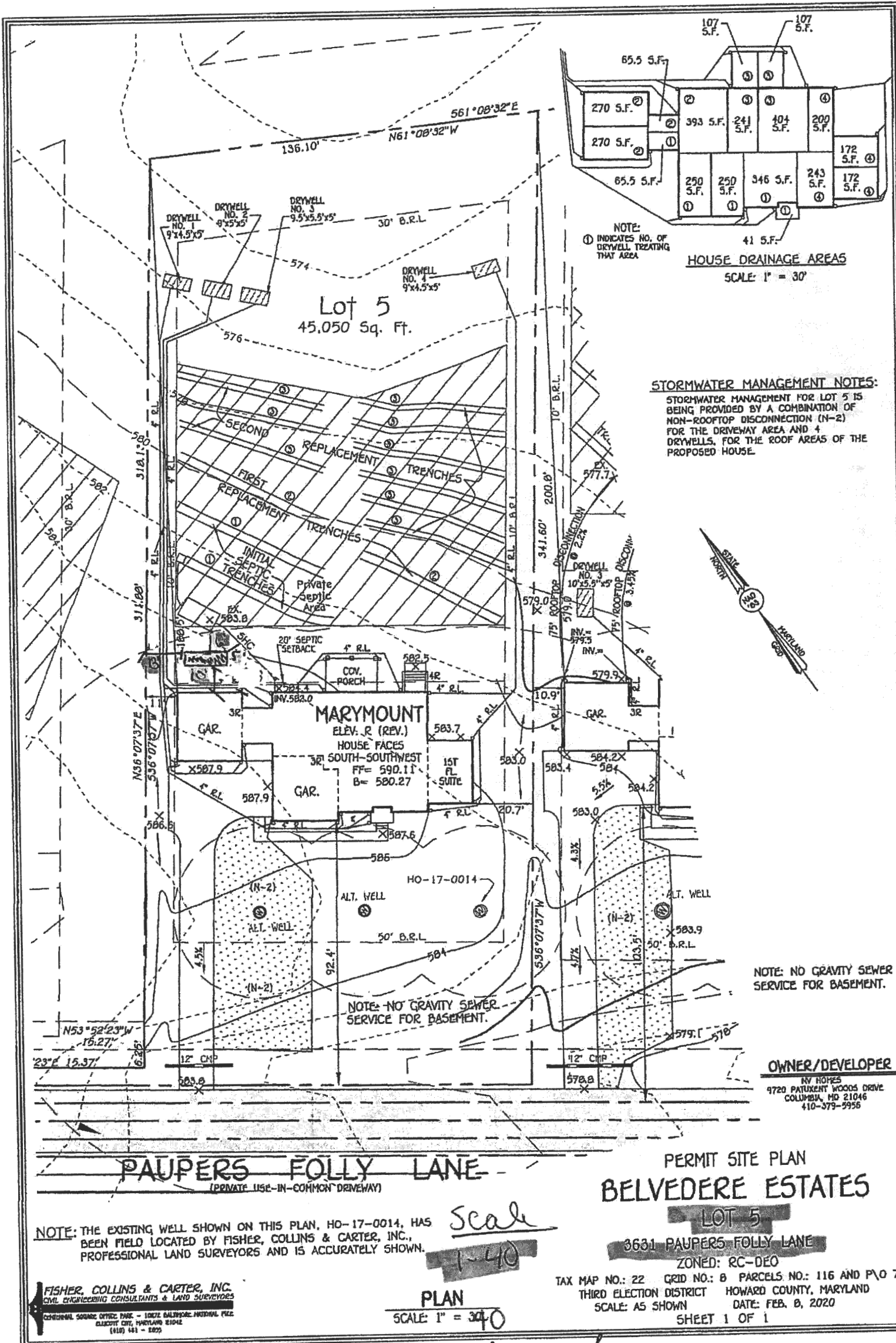

**STORMWATER MANAGEMENT NOTES:**  
STORMWATER MANAGEMENT FOR LOT 5 IS BEING PROVIDED BY A COMBINATION OF NON-ROOFTOP DISCONNECTION (N-2) FOR THE DRIVEWAY AREA AND 4 DRYWELLS, FOR THE ROOF AREAS OF THE PROPOSED HOUSE.

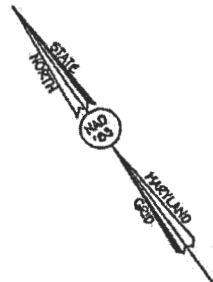

NOTE: NO GRAVITY SEWER SERVICE FOR BASEMENT.

NOTE: NO GRAVITY SEWER SERVICE FOR BASEMENT.

**OWNER/DEVELOPER**  
RV HOPES  
9720 PATUXENT WOODS DRIVE  
COLUMBIA, MD 21046  
410-379-5956

**PAUPERS FOLLY LANE**  
(PRIVATE USE-IN-COMMON DRIVEWAY)

**PERMIT SITE PLAN  
BELVEDERE ESTATES**

**LOT 5**

**3631 PAUPERS FOLLY LANE**

ZONED: RC-DEO

TAX MAP NO.: 22 GRID NO.: 8 PARCELS NO.: 116 AND PVO 7  
THIRD ELECTION DISTRICT HOWARD COUNTY, MARYLAND  
SCALE: AS SHOWN DATE: FEB. 8, 2020

SHEET 1 OF 1

NOTE: THE EXISTING WELL SHOWN ON THIS PLAN, HO-17-0014, HAS BEEN FIELD LOCATED BY FISHER, COLLINS & CARTER, INC., PROFESSIONAL LAND SURVEYORS AND IS ACCURATELY SHOWN.

Scale  
1" = 40'

**PLAN**  
SCALE: 1" = 30'

**FISHER, COLLINS & CARTER, INC.**  
CIVIL ENGINEERING CONSULTANTS & LAND SURVEYORS  
CENTENNIAL SQUARE OFFICE PARK - 10872 BALTIMORE NATIONAL PIKE  
BELLEVUE CITY, MARYLAND 21042  
(410) 441-1200

1000 GAL underground.