

Approved 9/28/20  
Online Permit

Menu Save Reset Cancel Help

Record Detail \* (This section is required.)

<b>Permit Type</b>	<b>Permit Number</b>	<b>Opened Date</b>
Building/Residential/Alteration/SFD	B20002858	08/21/2020
<b>Description of Work</b>		
SFD/ FINISH BASEMENT TO INCLUDE RECREATION ROOM, EXERCISE ROOM, FULL BATH/ STORAGE ROOM (APPROXIMATELY 3000 SQ. FT.)		

[check spelling](#)

Address \* (This section is required.)

Search Reset Clear Get Parcel & Owner

<b>Street #</b>	<b>Street Name</b>	<b>Street Type</b>	
14866	MERIWETHER	DR	
<b>Unit Type</b>	<b>Unit #</b>	<b>X Coordinate</b>	<b>Y Coordinate</b>
--Select--		-77.02741	39.28092
<b>City</b>	<b>State</b>	<b>Zip Code</b>	<b>Primary</b>
GLENELG	MD	21737	Yes

Parcel \* (This section is required.)

Search Reset Clear Get Address & Owner

<b>GIS ID *</b>	<b>Parcel</b>	<b>Parcel Area</b>	<b>Land Value</b>	<b>Improved Value</b>	<b>Exemption Value</b>	<b>Plan Area</b>
1056906	28	51506	226800	1008500	781700	RURAL
<b>Legal Description</b>						
IMPSLOT 34, 1.182 A.[14866 MERIWETHER DR] MERIWETHER FARM, SEC 2,						

[check spelling](#)

<b>Block</b>	<b>Lot</b>	<b>Census Tract</b>	<b>Council Dist</b>	<b>Inspection Dist</b>	<b>Supervisor Dist</b>	<b>Map #</b>	<b>DAP Zone</b>
	34	605601	5				
<b>Plan Area</b>	<b>State Tax Id</b>		<b>Subdivision Name</b>				
	1404593675		Meriwether Farm				
<b>Section</b>	<b>Area</b>		<b>Tax Map</b>				
			21				
<b>Grid</b>	<b>Zoning District</b>		<b>ADC Map</b>				
21-16	RC-DEO		4812-F9				
<b>SDP No.</b>	<b>Final Plan No.</b>		<b>WP File No.</b>		<b>Primary</b>		
	F-08-198				Yes		
<b>Record Plat No.</b>	<b>WS Contract No.</b>		<b>FDP No.</b>				
21762-2177							
<b>Owner Occupied</b>	<b>Year Built</b>		<b>Historic District</b>				
<input type="radio"/> Yes <input type="radio"/> No	2013		<input checked="" type="radio"/> Yes <input type="radio"/> No				
<b>Historic District Registry No.</b>	<b>Stat Area</b>		<b>Flood Plain</b>				
	4-09		<input type="radio"/> Yes <input checked="" type="radio"/> No				
<b>Building No</b>							

**Owner** *(This section is not required.)*

Search      Reset      Clear

**Name \***  
 SCHAEFER STEPHEN M

**Address Line 1**  
 14866 MERIWETHER DR

**Address Line 2**

**Address Line 3**

<b>Mail City</b>	<b>Mail State</b>	<b>Mail Zip Code</b>
GLENELG	MD	21737

**Phone**      **Primary**  
 301-604-7098      Yes

**E-mail**  
 SSCHAEFER@WTPLAW.COM

**Cell Number**      **Fax Number**  
     

**Professionals** *(This section is not required.)*

Search      Reset      Clear

<b>License # *</b>	<b>Business Name</b>		
0	HOME OWNER		
<b>License Type *</b>	<b>First Name</b>	<b>Middle Name</b>	<b>Last Name</b>
Home Owner <input checked="" type="checkbox"/>	STEPHEN	M	SCHAEFER
<b>Primary</b>	<b>Address Line 1</b>		
Yes <input checked="" type="checkbox"/>	14866 MERIWETHER DR		
	<b>Address Line 2</b>		
	<input type="text"/>		
	<b>City</b>	<b>State</b>	<b>ZIP Code</b>
	GLENELG	MD	21737
	<b>Phone 1</b>	<b>Phone 2</b>	<b>Fax</b>
	301-604-7098	<input type="text"/>	<input type="text"/>
	<b>E-mail</b>		
	SSCHAEFER@WTPLAW.COM		

**Applicant** *(This section is not required.)*

Search      As Owner      As Lic. Prof      As Contact

<b>Type *</b>	<b>First Name</b>	<b>MI</b>	<b>Last Name</b>
Applicant <input checked="" type="checkbox"/>	STEPHEN	M	SCHAEFER
<b>Relationship</b>	<b>Full Name</b>		
Applicant <input checked="" type="checkbox"/>	STEPHEN M SCHAEFER		
<b>Primary</b>	<b>Organization Name</b>		
No <input checked="" type="checkbox"/>	HOME OWNER		
	<b>Street Address</b>		
	14866 MERIWETHER DR		
	<b>Address Line 2</b>		
	<input type="text"/>		
	<b>City</b>	<b>State</b>	<b>Zip Code</b>

GLENELG	MD	21737
Phone	Cell	Fax
301-604-7098		
E-mail *		
SSCHAEFER@WTPLAW.COM		

Contact (This section is not required.)

Search As Owner As Lic. Prof As Contact

Type	First Name	MI	Last Name
Contact	STEPHEN	M	SCHAEFER
Relationship	Full Name		
Owner	STEPHEN M SCHAEFER		
Primary	Organization Name		
Yes	HOME OWNER		
	Street Address		
	14866 MERIWETHER DR		
	Address Line 2		
		City	State
		GLENELG	MD
		Zip Code	21737
	Phone	Cell	Fax
	301-604-7098		
	E-mail		
	SSCHAEFER@WTPLAW.COM		

Addtl Info

Est Construction Cost *	Housing Units *	Number of Buildings *	Public Owned
30000	0	0	No
Construction Type			
--Select--			

RESIDENTIAL ALTERATION INFO

RESIDENTIAL ALTERATION INFORMATION

Total Square Footage *	Bedrooms	Full Baths	Half Baths	Water *	Sewage *	Existing Utilities *
3000 SQFT		1		Private	Private	Gas & Electric
Existing Heating System *	Existing Sprinkler System *	Type of New Fireplace	Expiration Date	Fee Exempt *		
Propane Gas	NFPA #13D	--Select--	3/3/2021	Yes No		

PAYMENT INFORMATION

Check 1	Payee 1	Check 2	Payee 2	SAP Doc No	SAP Entered

Submit Cancel

Existing unfinished  
basement  
- no existing walls  
or rooms  
- existing full bath  
rough in marked  
by \*

BASEMENT FOUNDATION PLAN

GEORGIAN

SCALE: 1/4" = 1'-0"

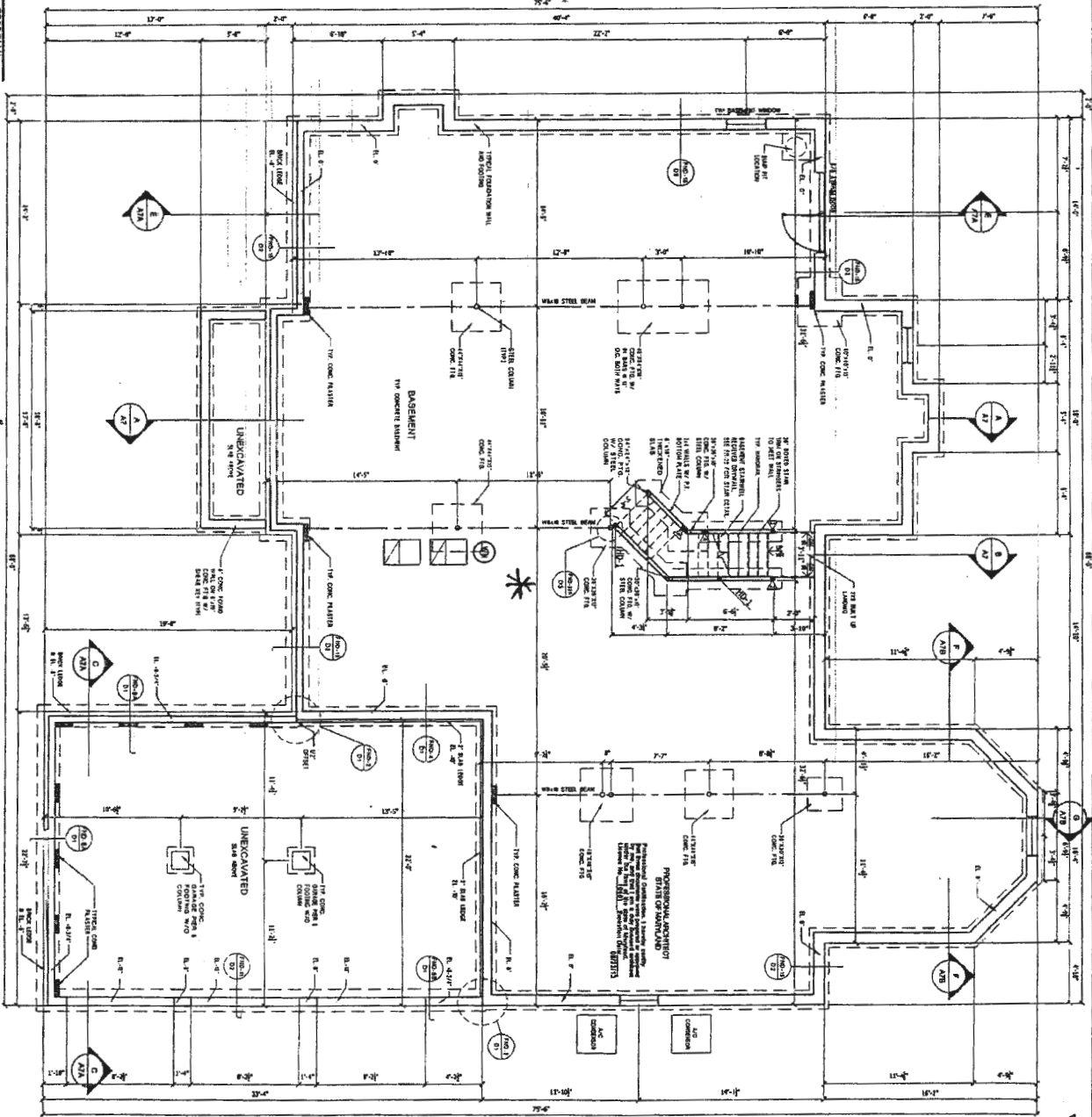

RIGHT HAND SET | CATTAIL OVERLOOK, LOT #034-ID#52736

SHEET NUMBER	A1
SEQUAL NUMBER	10
SHEET DESCRIPTION	BASEMENT, FOUNDATION PLAN
SET DESCRIPTION	IN
DATE	
CHECKED BY	R. DUNSTON
SCALE	AS NOTED
SHEET DATE	04/18/12
SHEET REVISION	
PRODUCT LINE	ESTATE
MODEL/PROJECT	HAMPTON
ELEVATION NAME	GEORGIAN

DESIGNED BY	ARCHITECT
CHECKED BY	R. DUNSTON
SCALE	AS NOTED
SHEET DATE	04/18/12
SHEET REVISION	

**Toll Architecture**  
A Toll Brothers, Inc. Company  
PHILADELPHIA • HANOVER • COTTSDALE  
WILMINGTON • LOS ANGELES • DENVER

ARCHITECT  
LLOYD BARNEY

# Design Your Own Home™ The Hampton

**Toll Brothers**  
America's Luxury Home Builder™

## First Floor Options:

0121 Playroom

0529 Naples Sun Room Addition

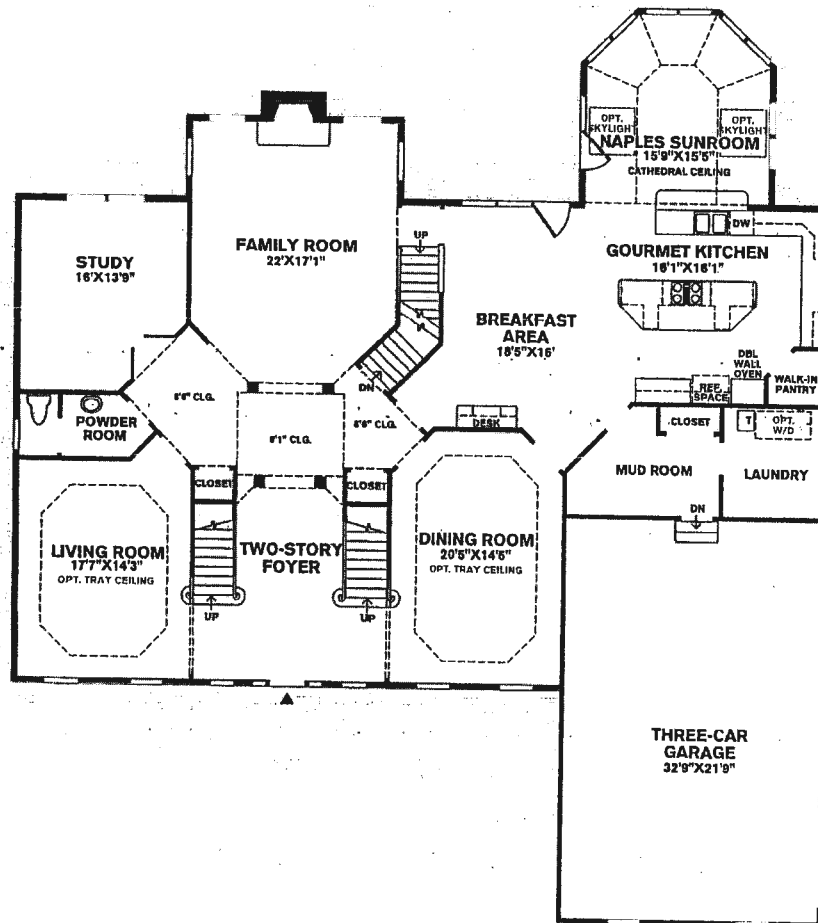

The actual appearance of these options in a particular home design may vary from the images shown on this page. Please consult the sales manager and the written details describing these options for exact specifications. All dimensions are approximate and are subject to field variations. Some windows and floor plan may vary with elevations. Some features may vary from community to community. Please consult Sales Manager for details. Options purchased must be specified in exhibit B. The floorplans and elevations of Toll Brothers homes are copyrighted. We have enforced and will continue to enforce our federal copyrights to protect the investment of our homebuyers.

Version 3.2.  
© Toll Brothers, Inc.  
All rights reserved.

# Design Your Own Home™ The Hampton

**Toll Brothers**  
America's Luxury Home Builder™

## Attic Options:

0539 Third Floor Walk-Up Space

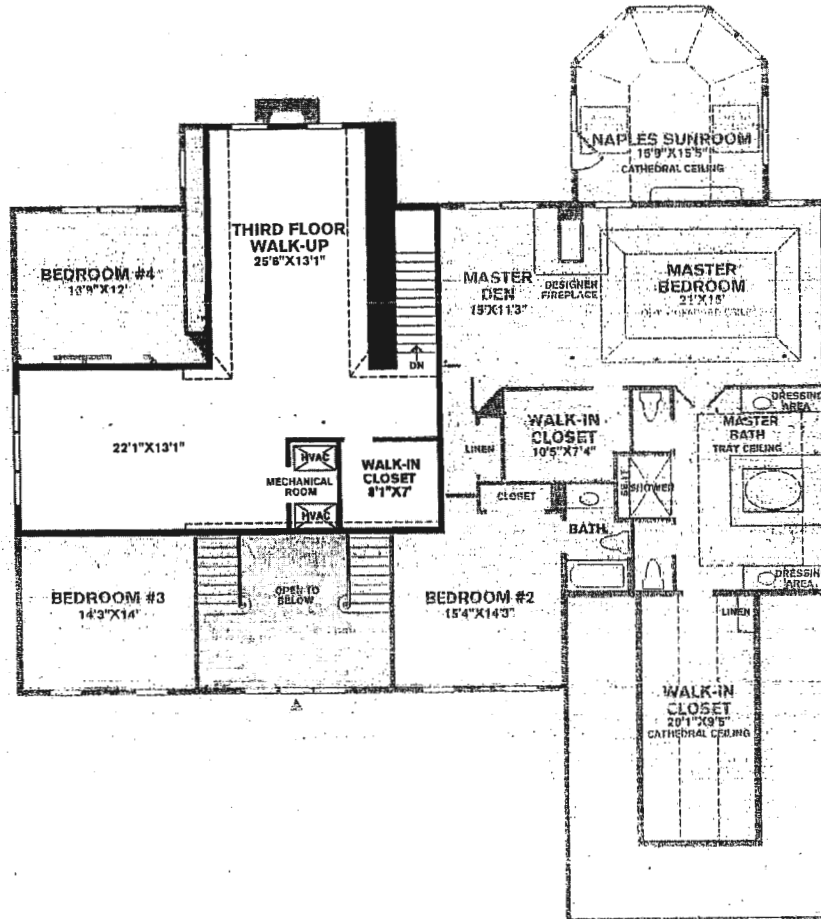

The actual appearance of these options in a particular home design may vary from the images shown on this page. Please consult the sales manager and the written details describing these options for exact specifications. All dimensions are approximate and are subject to field variations. Some windows and floor plan may vary with elevations. Some features may vary from community to community. Please consult Sales Manager for details. Options purchased must be specified in exhibit B. The floorplans and elevations of Toll Brothers homes are copyrighted. We have enforced and will continue to enforce our federal copyrights to protect the investment of our homebuyers.

Version 3.2.  
© Toll Brothers, Inc.  
All rights reserved.

# Proposed finished basement

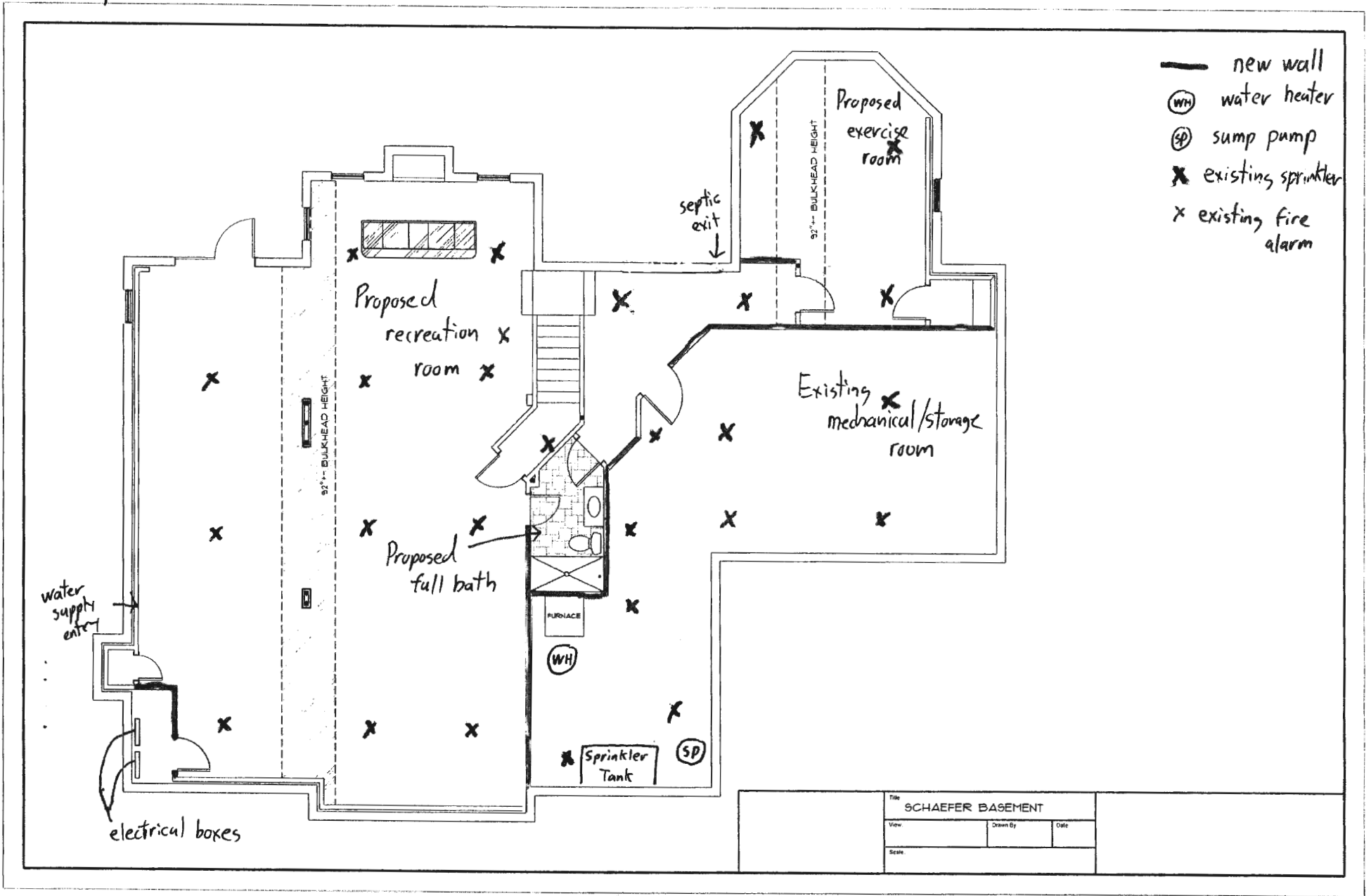

Title		
SCHAEFER BASEMENT		
View	Drawn By	Date
Scale		

# Design Your Own Home™ The Hampton

**Toll Brothers**  
America's Luxury Home Builder™

## Attic Options:

0539 Third Floor Walk-Up Space

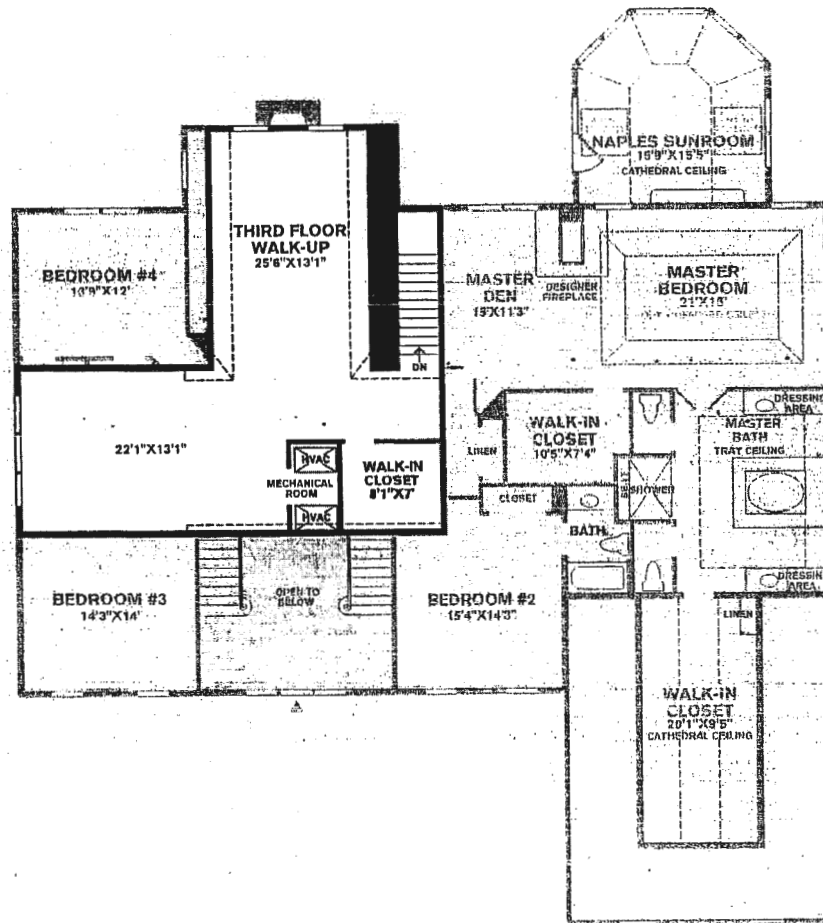

The actual appearance of these options in a particular home design may vary from the images shown on this page. Please consult the sales manager and the written details describing these options for exact specifications. All dimensions are approximate and are subject to field variations. Some windows and floor plan may vary with elevations. Some features may vary from community to community. Please consult Sales Manager for details. Options purchased must be specified in exhibit B. The floorplans and elevations of Toll Brothers homes are copyrighted. We have enforced and will continue to enforce our federal copyrights to protect the investment of our homebuyers.

Version 3.2.  
© Toll Brothers, Inc.  
All rights reserved.