

Approved As Shown
BP# B11002777

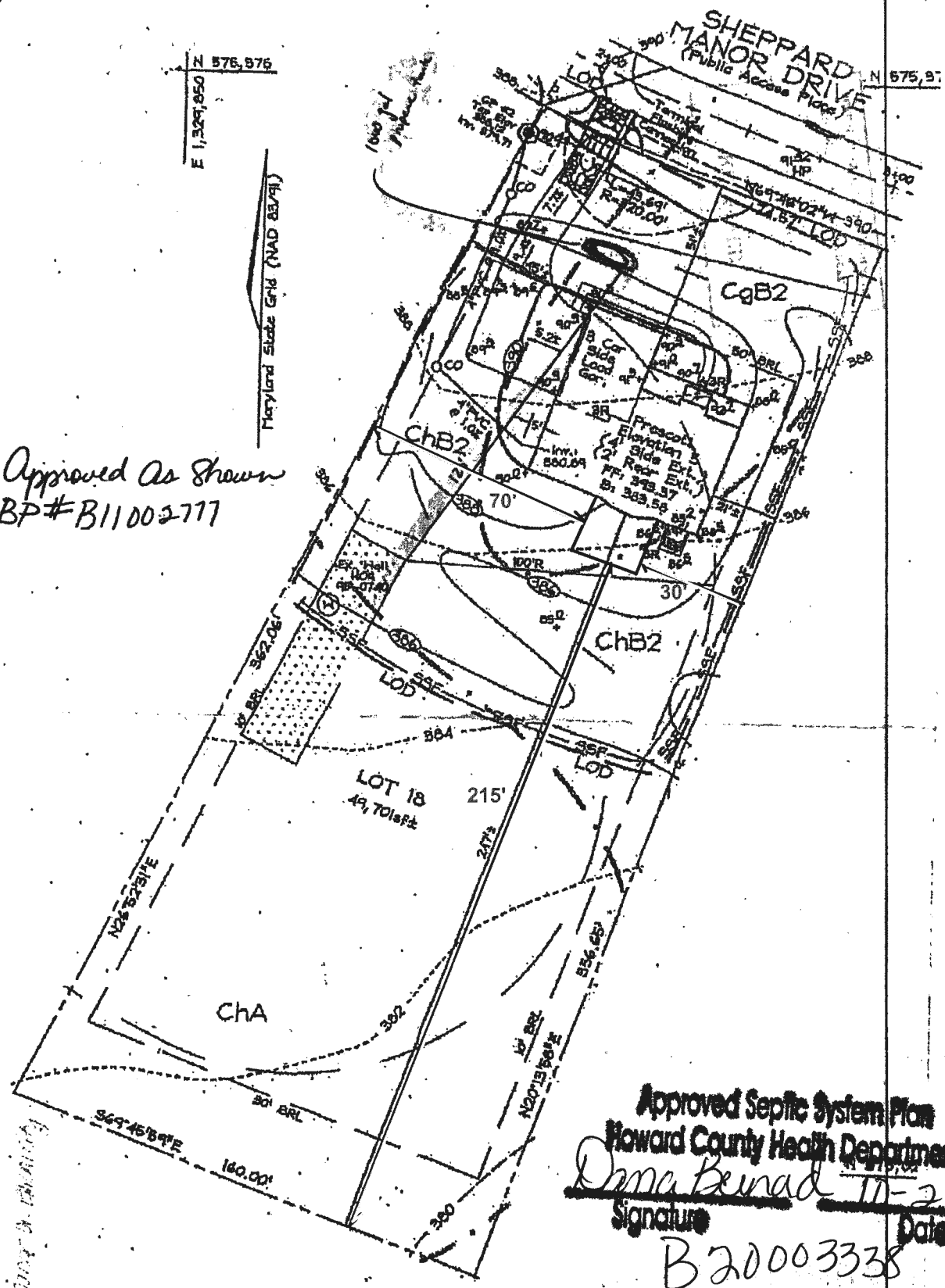

Howard County Health Department

Approved Septic System Plan
 Howard County Health Department
Dana Benad 11-2-20
 Signature Date
 B20003338

PLAN VIEW
SCALE: 1"=30'

1,000 Gal Tank
4600 4603 Sheppard
Ellicott City, MD

LAYOUT _____

INSP 1 8/23/11 INSP 3 _____

INSP 2 _____ INSP 5 _____

ISSUE DATE: 9/12/2007

P 527343

APPROVAL
DATE: _____

PERMIT SHARED SEPTIC SYSTEM

A 520404

12/29/11

TAX ID# 05-447976
HOUSE SEWER LINE CONNECTION

**HOWARD COUNTY HEALTH DEPARTMENT
BUREAU OF ENVIRONMENTAL HEALTH**

Williamsburg Group LLC IS PERMITTED TO INSTALL ALTER

ADDRESS: 5485 Harpers Farm Rd, Suite 200 PHONE NUMBER: 410-997-8800

SUBDIVISION Peddicord Property-Sheppard Manor LOT NUMBER: 18

ADDRESS: ⁴⁶⁰⁶ Sheppard Manor Drive PROPERTY OWNER: Williamsburg Group LLC

NUMBER OF BEDROOMS: 5 max

HOUSE SERVED BY PRIVATE WELLS

LOCATION:	See approved plan for trench locations. Install system per approved plan, contract number 50-4357
NOTES:	The shared Facility has been approved for 11 homes with 5 bedrooms, (8250 GPD), but the system has been designed for an 8250 GPD.

PLANS APPROVED: Stuart Oster DATE: 9/7/2007

PERMIT VOID AFTER 2 YEARS

1. CONTRACTOR IS RESPONSIBLE FOR SCHEDULING A PRE-CONSTRUCTION INSPECTION FOR ALL INSTALLATIONS.
2. ALL PARTS OF SEPTIC SYSTEM SHALL BE 100 FEET FROM ANY WATER WELL UNLESS SPECIFICALLY AUTHORIZED.
3. MANHOLE RISERS REQUIRED ON ALL SEPTIC TANKS AND PUMP CHAMBERS UNLESS SPECIFICALLY AUTHORIZED.
4. CONTRACTOR RESPONSIBLE FOR COMPLIANCE WITH APPLICABLE REGULATIONS, GUIDELINES AND THE TERMS OF THIS PERMIT.
5. NEITHER THE HOWARD COUNTY COUNCIL OR THE HEALTH DEPARTMENT IS RESPONSIBLE FOR THE SUCCESSFUL OPERATION OF ANY SYSTEM.
6. PERMITTEE RESPONSIBLE FOR OBTAINING FINAL APPROVAL ON THIS PERMIT.

CALL 410-313-1771 FOR INSPECTION HOUSE CONNECTION

H0-95-0740

NOT TO SCALE

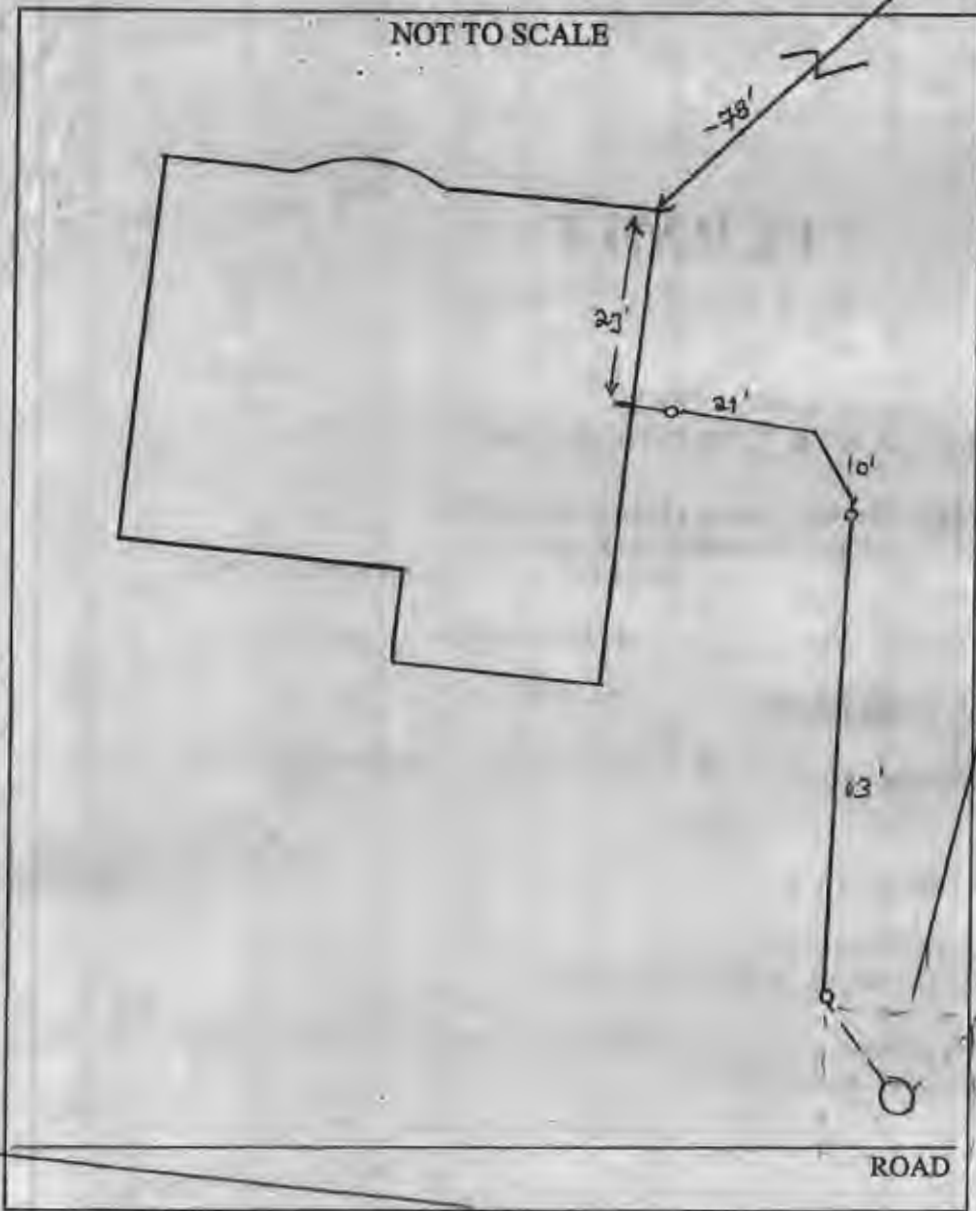

TRENCH/DRAINFIELD DATA		
WIDTH	INLET	BOTTOM

SEPTIC TANK DATA	
SEPTIC TANK 1 LEVEL	
CAPACITY	GAL
SEAM LOC	
TANK LID DEPTH	
BAFFLES	
BAFFLE FILTER	
MANHOLE LOC	
6" PORT LOC	
WATERTIGHT TEST	
SEPTIC TANK 2 LEVEL	
CAPACITY	GAL
SEAM LOC	
TANK LID DEPTH	
BAFFLES	
BAFFLE FILTER	
MANHOLE LOC	
6" PORT LOC	
WATERTIGHT TEST	

PRE-CONSTRUCTION

INSTALLATION

8/23/11 4" gravity SHC made to grinder pump.

Need 2/A and from utility prior to U of 0 release (K)

12/20/11 Grinder pump verifications received from utility (K)

FINAL INSPECTOR

(K)

DATE OF APPROVAL

12/20/11

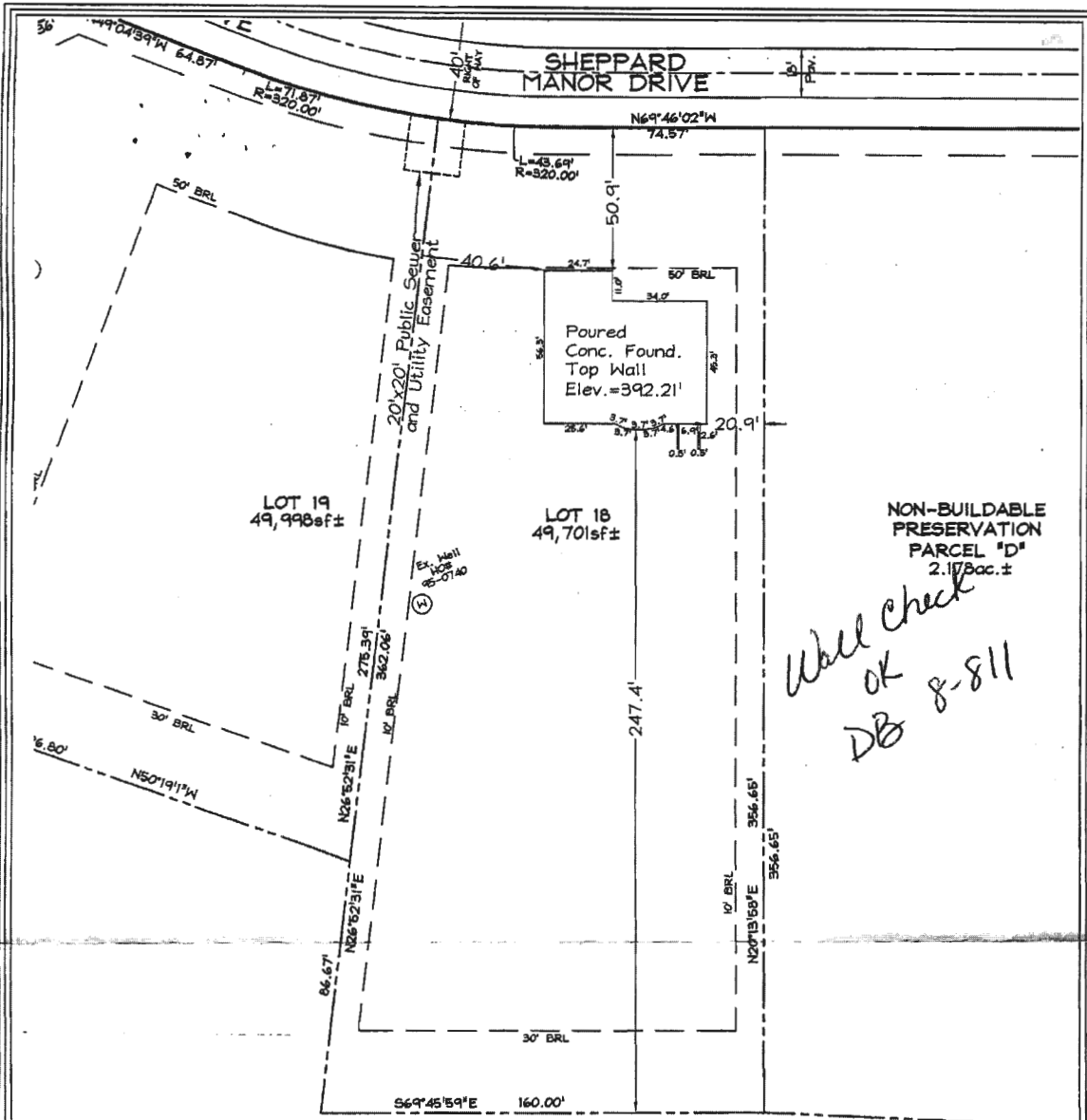

DIMENSIONS FROM FOUND. WALL TO PROPERTY LINE ARE +/-0.1'
 ADDRESS No. 1 Lot 18 SHEPPARD MANOR DRIVE

TOP OF WALL ELEV. = 392.21'
 THIS LOCATION DRAWING IS OF BENEFIT TO THE CONSUMER ONLY
 INSOFAR AS IT IS REQUIRED BY A LENDER OR A TITLE INSURANCE
 COMPANY OR ITS AGENT IN CONNECTION WITH CONTEMPLATED
 TRANSFER, FINANCING OR REFINANCING.

THIS LOCATION DRAWING IS NOT TO BE RELIED UPON FOR THE ES-
 TABLISHMENT OR LOCATION OF FENCES, GARAGES, BUILDINGS, OR
 OTHER EXISTING OR FUTURE IMPROVEMENTS.

THIS LOCATION DRAWING DOES NOT PROVIDE FOR THE
 ACCURATE IDENTIFICATION OF PROPERTY BOUNDARY LINES, BUT
 SUCH IDENTIFICATION MAY NOT BE REQUIRED FOR THE TRANSFER
 OF TITLE OR SECURING FINANCING OR REFINANCING.

- F/P = FIREPLACE O/H OVERHANG
- B/W = BAY WINDOW H/P HEAT PUMP
- D/W = DRIVEWAY G/M GAS METER
- CONC. = CONCRETE E/M ELECTRIC METER

FSH Associates

Engineers Planners Surveyors

6339 Howard Lane, Elkridge, MD 21075
 Tel: 410-567-5200 Fax: 410-796-1562
 E-mail: FSHERI.COM

Professional Certification. I hereby certify that these documents were prepared by me or under my responsible charge, and that I am a duly licensed property line surveyor under the laws of the State of Maryland, License No. 135, Expiration Date: April 12, 2012.

WALL CHECK	
FOUNDATION	Date: 06.21.11
FINAL	Date:
DRAWN BY:	M.E.A.
SCALE:	1"=50'
W.O. No.:	3160



LOT 18
 SHEPPARD MANOR
 DRIVE
 PLAT #19209
 TAX MAP 29 GRID 1 PARCEL 268
 5TH ELECTION DISTRICT
 HOWARD COUNTY, MARYLAND