



Building Permit Application

Howard County Maryland
Department of Inspections, Licenses and Permits
3430 Court House Drive
Permits: 410-313-2455
www.howardcountymd.gov

Date Received: _____

Permit No.: B20001241

Building Address: 8504 Edenton Rd
City: Fulton State: MD Zip Code: 20759
Suite/Apt. # _____ SDP/WP/BA #: _____
Subdivision: _____
Lot: 6 Tax Map: 0045 Parcel: 0027

Property Owner's Name: Joe Allen
Address: 8504 Edenton Rd
City: Fulton State: MD Zip Code: 20759
Phone: 720-838-3733 Fax: _____
Email: _____

Existing Use: SFD
Proposed Use: SFD with Porch
Estimated Construction Cost: \$ 40,000

Applicant's Name & Mailing Address, (if other than stated herein)
Applicant's Name: _____
Address: _____
City: _____ State: _____ Zip Code: _____
Phone: _____ Fax: _____
Email: _____

Description of Work: Build a 24'x14' Screen Porch with 42" x 28' Deck. No steps.

Contractor Company: HMH Carpentry
Contact Person: Henry Hoke
Address: 10622 Strick Edge Dr
City: Lewes State: MD Zip Code: 20723
License No.: 65612
Phone: 443-324-5217 Fax: _____
Email: _____

Occupant/Tenant Name: _____
Was tenant space previously occupied? Yes No
Contact Name: _____
Address: _____
City: _____ State: _____ Zip Code: _____
Phone: _____ Fax: _____
Email: _____

Engineer/Architect Company: _____
Responsible Design Prof.: _____
Address: _____
City: _____ State: _____ Zip Code: _____
Phone: _____ Fax: _____
Email: _____

| Commercial Building Characteristics | Residential Building Characteristics | |
|--|---|-------|
| Height: | <input checked="" type="checkbox"/> SF Dwelling <input type="checkbox"/> SF Townhouse | |
| No. of stories: | Depth | Width |
| Gross area, sq. ft./floor: | 1 st floor: | |
| Area of construction (sq. ft.): | 2 nd floor: | |
| Use group: | Basement: | |
| | <input type="checkbox"/> Finished Basement | |
| | <input type="checkbox"/> Unfinished Basement | |
| | <input type="checkbox"/> Crawl Space | |
| | <input type="checkbox"/> Slab on Grade | |
| Construction type: | No. of Bedrooms: | |
| <input type="checkbox"/> Reinforced Concrete | | |
| <input type="checkbox"/> Structural Steel | Multi-family Dwelling | |
| <input type="checkbox"/> Masonry | No. of efficiency units: | |
| <input type="checkbox"/> Wood Frame | No. of 1 BR units: | |
| <input type="checkbox"/> State Certified Modular | No. of 2 BR units: | |
| | No. of 3 BR units: | |
| | Other Structure: | |
| | Dimensions: | |
| <input checked="" type="checkbox"/> Roadside Tree Project Permit | Footings: | |
| <input type="checkbox"/> Yes <input type="checkbox"/> No | Roof: | |
| Roadside Tree Project Permit # | <input type="checkbox"/> State Certified Modular | |
| | <input type="checkbox"/> Manufactured Home | |

| Utilities | |
|---|--|
| Electric: | <input type="checkbox"/> Yes <input type="checkbox"/> No |
| Gas: | <input type="checkbox"/> Yes <input type="checkbox"/> No |
| Water Supply | |
| <input type="checkbox"/> Public | |
| <input checked="" type="checkbox"/> Private | |
| Sewage Disposal | |
| <input type="checkbox"/> Public | |
| <input checked="" type="checkbox"/> Private | |
| Heating System | |
| <input type="checkbox"/> Electric | <input type="checkbox"/> Oil |
| <input type="checkbox"/> Natural Gas | <input type="checkbox"/> Propane Gas |
| <input type="checkbox"/> Other: | |
| Sprinkler System: | |
| <input type="checkbox"/> Yes | <input type="checkbox"/> No |
| Grading Permit Number: | |
| Building Shell Permit Number: | |

RECEIVED
APR 13 2020
LICENSES & PERMITS
DIVISION

THE UNDERSIGNED HEREBY CERTIFIES AND AGREES AS FOLLOWS: (1) THAT HE/SHE IS AUTHORIZED TO MAKE THIS APPLICATION; (2) THAT THE INFORMATION IS CORRECT; (3) THAT HE/SHE WILL COMPLY WITH ALL REGULATIONS OF HOWARD COUNTY WHICH ARE APPLICABLE THERETO; (4) THAT HE/SHE WILL PERFORM NO WORK ON THE ABOVE REFERENCED PROPERTY NOT SPECIFICALLY DESCRIBED IN THIS APPLICATION; (5) THAT HE/SHE GRANTS COUNTY OFFICIALS THE RIGHT TO ENTER ONTO THIS PROPERTY FOR THE PURPOSE OF INSPECTING THE WORK PERMITTED AND POSTING NOTICES.

Applicant's Signature: Henry Hoke
Email Address: HMH Carpentry @ AOL.com
Title/Company: Contractor

Print Name: Henry Hoke
Date: 4-9-20

Checks Payable to: DIRECTOR OF FINANCE OF HOWARD COUNTY
PLEASE WRITE NEATLY & LEGIBLY
-FOR OFFICE USE ONLY-

| AGENCY | DATE | SIGNATURE OF APPROVAL |
|----------------------|------|-----------------------|
| State Highways | | |
| Building Officials | | |
| PSZA (Zoning) | | |
| PSZA (Engineering) | | |
| Health | | <u>SHOD Bernard</u> |

Is Sediment Control approval required for issuance? Yes No
 CONTINGENCY CONSTRUCTION START

| DPZ SETBACK INFORMATION |
|---|
| Front: |
| Rear: |
| Side: |
| Side St.: |
| All minimum setbacks met? <input type="checkbox"/> Yes <input type="checkbox"/> No |
| Is Entrance Permit Required? <input type="checkbox"/> Yes <input type="checkbox"/> No |
| Historic District? <input type="checkbox"/> Yes <input type="checkbox"/> No |
| Lot Coverage for New Town Zone: |
| SDP/Red-line approval date: |

| | |
|-----------------|-----------------|
| Filing Fee | \$ <u>75.00</u> |
| Permit Fee | \$ |
| Tech Fee | \$ |
| Excise Tax | \$ |
| PSFS | \$ |
| Guaranty Fund | \$ |
| Add'l per Fee | \$ |
| Total Fees | \$ |
| Sub- Total Paid | \$ |
| Balance Due | \$ |
| Check | # <u>1519</u> |

B20001241

CONSUMER INFORMATION NOTES:

1. This plan is a benefit to a consumer insofar as it is required by a lender or a title insurance company or its agent in connection with contemplated transfer, financing or re-financing.
2. This plan is not to be relied upon for the establishment or location of fences, garages, buildings, or other existing or future improvements.
3. This plan does not provide for the accurate identification of property boundary lines, but such identification may not be required for the transfer of title or securing financing or re-financing.
4. Building line and/or Flood Zone information is taken from available sources and is subject to interpretation of originator.
5. No title Report furnished.

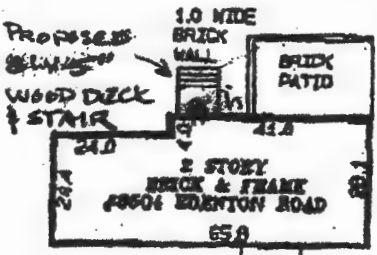

DETAIL
SCALE: 1" = 4'



Notes

1. Flood zone "C" per H.U.D. panel No. 240044-0041B.
2. Setback distances as shown to the principal structure from property lines are approximate. The level of accuracy for this drawing should be taken to be no greater than plus or minus 2 feet. Fences, if shown, have been located by approximate methods.
3. Total Area = 81.835 S.F.

WALK-THRU BUILDING PERMIT
BP# _____ A# 9517332
APP. SAN GAC DATE: 12/6/07
DESC. OF WORK: DECK / STAIRS

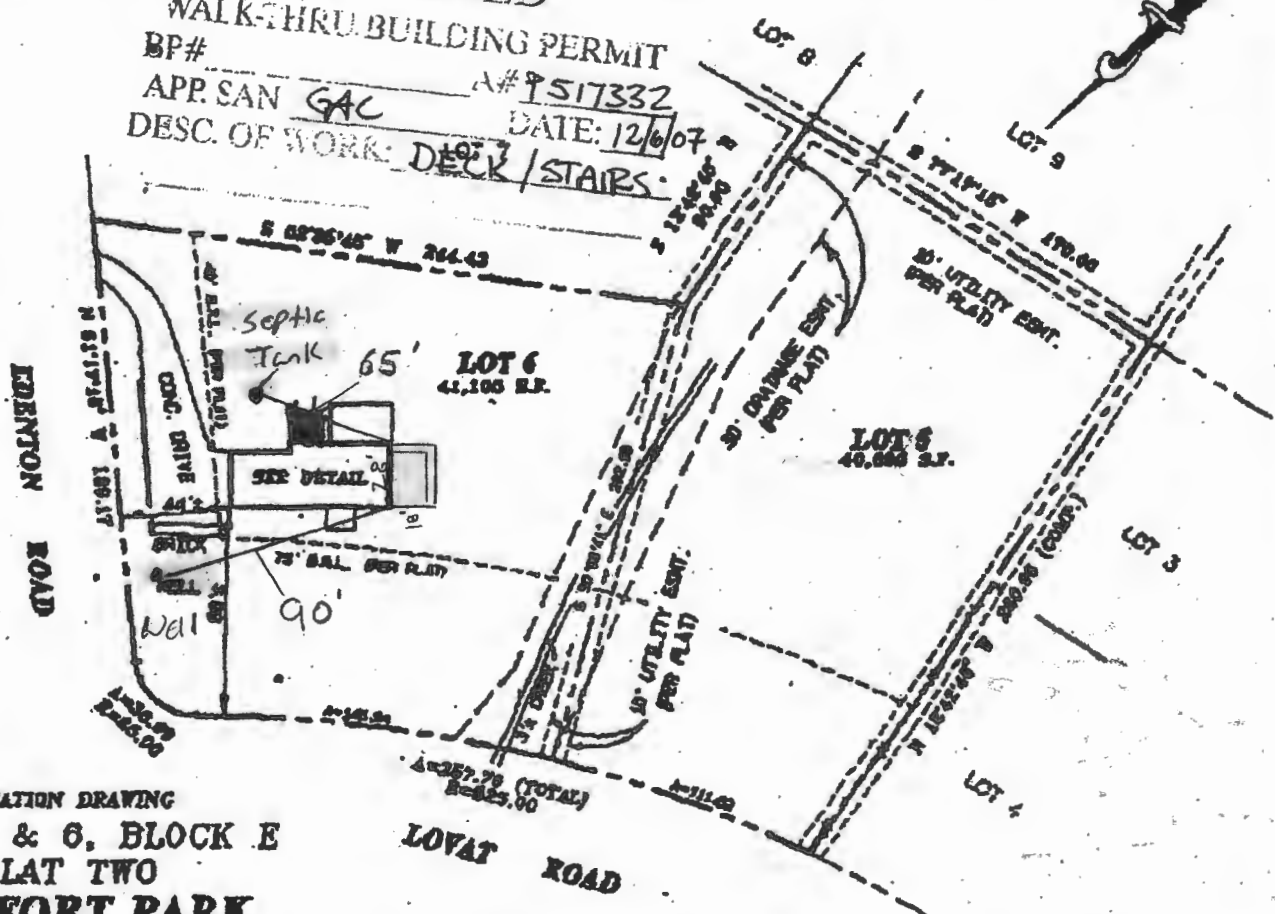

LOCATION DRAWING
LOTS 5 & 6, BLOCK E
FLAT TWO
BEAUFORT PARK
HOWARD COUNTY, MARYLAND

SURVEYOR'S CERTIFICATE
"THE INFORMATION SHOWN HEREON HAS BEEN OBTAINED UPON THE RESULTS OF A FIELD INSPECTION PERTAINING TO THE DEED OR PLAT OF RECORD. EXISTING TUBES SHOWN HAVE BEEN FIELD LOCATED BASED ON MEASUREMENTS FROM PROPERTY MARKERS FOUND ON EVIDENCE OF LINES OF APPARENT OCCUPATION."
Jeffrey A. Foster
PROPERTY LINE SURVEYOR REG. NO. 557

| REFERENCES | |
|------------|-----|
| PLAT BK. | 10 |
| PLAT NO. | 14 |
| LIBER | 674 |
| FOLIO | 300 |
| LIBER | 640 |
| FOLIO | 076 |

| | | |
|---------------------|--|-----------------|
| | SNIDER & ASSOCIATES SURVEYORS - ENGINEERS LAND PLANNING CONSULTANTS 2 Professional Drive, Suite 216 Cathetersburg, Maryland 20879 301/948-0100, Fax 301/948-1284 | |
| | DATE OF LOCATIONS | SCALE: 1" = 80' |
| WALL CHECK: | DRAWN BY: M.A.S. | |
| HSE. LOC.: 12-14-99 | JOB NO.: | 99-4814 |

Approved Septic System Plan
Howard County Health Department
Bernard 5-11-20
Signature Date
B20001241