

APPLICATION

A 26243

SEWAGE DISPOSAL TESTING

P _____

STATE OF MARYLAND - DEPARTMENT OF HEALTH AND MENTAL HYGIENE

HOWARD COUNTY HEALTH DEPARTMENT 3B.R. | 4B.R. DISTRICT 4th
ENVIRONMENTAL HEALTH SERVICES 1000gal. sept. tank | 1250gal. sept. tank
P. O. BOX 476, ELLICOTT CITY, MARYLAND 21043 DATE 6/28/77
TELEPHONE: 465-5000, EXT. 356

effective side-slope absorption area per bedroom to begin below the first 3 ft. of non-porous soil. Maximum depth permitted for drywell or trench is 9 ft. below original grade. Place the drywell 440 ft. from the right (858.98 ft. long) property line and 40 ft. from the rear (1085.68 ft. long) property line as seen when facing the property from Old Frederick Road. Start the trench after a 5 foot earth buffer with the drywell and proceed to dig it on level ground the necessary distance. NOTE Call for inspection of trench before gravel is installed.

TO: THE COUNTY HEALTH OFFICER
ELLICOTT CITY, MARYLAND

I, HEREBY, APPLY FOR THE NECESSARY TEST IN ORDER TO CONSTRUCT (OR RECONSTRUCT) A SEWAGE DISPOSAL SYSTEM.

PROPERTY OWNER ~~Howard Associates~~ Jack Cagle

ADDRESS 425 Overbrook Road PHONE _____
Belts., Md. 21228

PROPERTY LOCATION:

SUBDIVISION (Upper Trail) LOT NO. 21

ROAD AND DESCRIPTION Old Frederick Road

SIZE OF LOT 6.605 acres TYPE BLDG. 3 or 4
NUMBER OF BEDROOMS

IF NOT SINGLE RESIDENCE DESCRIBE _____

THE SYSTEM INSTALLED UNDER THIS APPLICATION IS ACCEPTABLE ONLY UNTIL PUBLIC FACILITIES BECOME AVAILABLE.

SIGNATURE OF APPLICANT /s/ Lois Maisel

APPROVED BY Frank Skinner FOR Drywell & trench DATE 2/14/78
(KIND OF SYSTEM)

REJECTED BY _____ FOR _____ DATE _____
(KIND OF SYSTEM)

HOLD PENDING FURTHER TESTS _____ DATE _____

REASONS FOR REJECTION OR HOLDING _____

THIS IS NOT A PERMIT

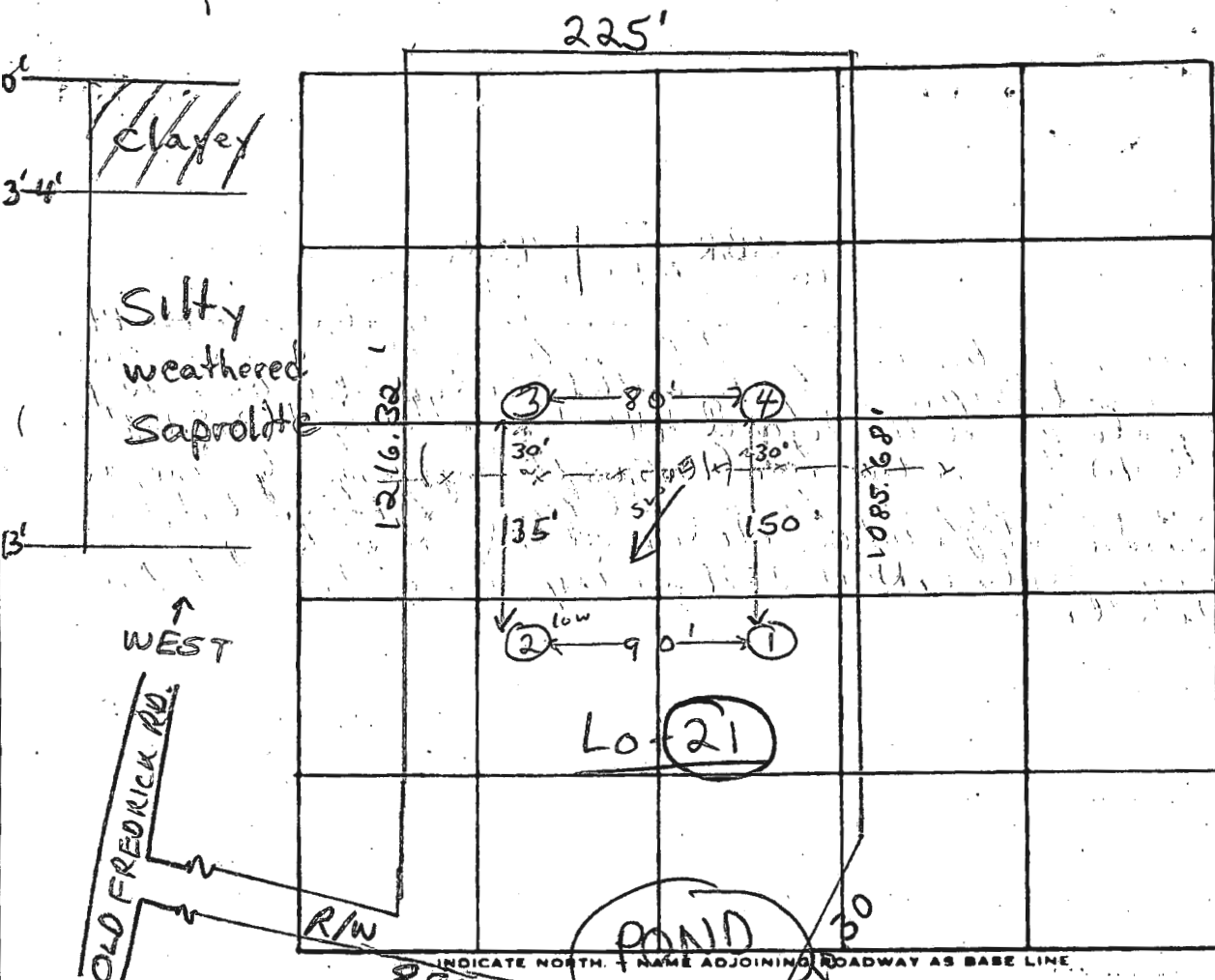

DATE	TEST NO.	DEPTH	PRE-WET		TEST - 1" DROP		TIME	
			START	STOP	START	STOP		
7/20/77	1	4'	10:33	10:34	10:34	10:38	4min	
	1A	13'	10:33	10:35	10:35	10:41	6min	
	2 _{low}	4'	10:35	10:39	10:39	10:48	9min	
	2A	12'	10:35	10:38	10:38	10:48	10min	
	3	3'	10:39	10:40	10:40	10:47	7min	
	3A	1 1/2'	10:39	10:43	10:43	10:52	9min	
	4 _{high}	12'	Clayey to 3'; silty weathered saprolite below					

REMARKS Certify hole locations 3 & 4 same elevation

TYPE OF SOIL Clayey to 3-4', silty weathered saprolite below

TESTED BY F.S. ALSO PRESENT: Frock & Co.

The lot shown hereon complies with the minimum ownership and lot areas as required by the Maryland State Department of Health and Mental Hygiene.
 APPROVED: Private Water & Private Sewer

Jonathan Rodgers 11-23-77
 Howard County Health Officer Date

LOT 22

S 89° 09' 07" E

N 00° 50' 53" E 225.00

LOT 21
 6.605 Ac.

N 89° 09' 07" W

LOT 20

Owner:
 Rhett Reclty
 3696 Park Avenue
 Ellicott City, Maryland 21043



REFERENCE

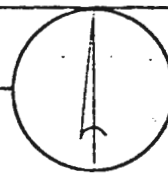

MERIDIAN

RICHARD P. BROWNE ASSOCIATES
 CONSULTING ENGINEERS, PLANNERS
 WAYNE NJ COLLEGE PARK MD

MAP OF PROPERTY OF
 HOWARD ASSOCIATES

SITUATED IN
 4th Election District
 Howard County, Md.

SCALE: 1" = 100'

DATE: 3-2-77

MAPPING 2-1113 11334

TO OLD FREDERICK RD

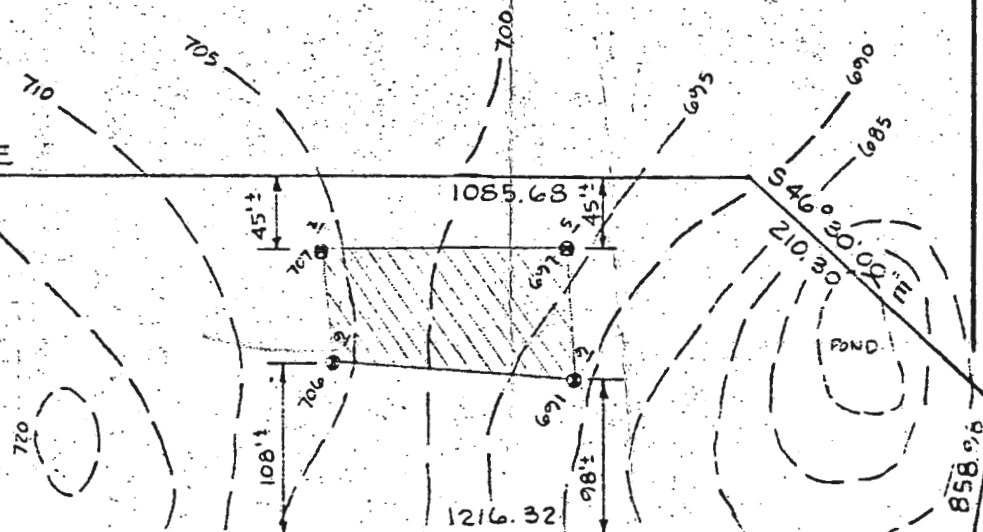



GRADING PLAN
 Lot 21
 UPPER TRAIL
 4th Election District
 Howard County Md.
 Zoned 'R'
 Scale 1"=50' Date June, 28, 1979

672
 711
 712
 713
 714
 715
 716
 717
 718
 719
 720
 721
 722
 723
 724
 725
 726
 727
 728
 729
 730
 731
 732
 733
 734
 735
 736
 737
 738
 739
 740
 741
 742
 743
 744
 745
 746
 747
 748
 749
 750
 751
 752
 753
 754
 755
 756
 757
 758
 759
 760
 761
 762
 763
 764
 765
 766
 767
 768
 769
 770
 771
 772
 773
 774
 775
 776
 777
 778
 779
 780
 781
 782
 783
 784
 785
 786
 787
 788
 789
 790
 791
 792
 793
 794
 795
 796
 797
 798
 799
 800

Septic INFO
 Bemt = 7120
 Inv @ House = 7100
 Inv @ Tank = 7095
 Elevation Tank = 7130
 Inv @ Tank = 7135
 Inve Dyeval = 7092
 Inv. Elevation Dyeval = 7092
 Inv water well = 719.0

J. Carl Hudgins
 J. Carl Hudgins, P.E.