



HOWARD COUNTY HEALTH DEPARTMENT

45  
23239

9 / 1 / 2005  
DATE 9 / 1 / 2005

Received From Trinity Quality Homes, Inc.

PHONE #

3675 Park Ave, Suite 301, Ellicott City, MD 21043

For Well Pumps (20)

- CASH
- CHECK

The Chase at Stony Brook Lots 1-20

Irish Eyes Lane & Cattail River Drive

NO.

009091 Three thousand two hundred and 00/100

Dollars

\$ 3200 00

Received By Mary L Bugis

C1 6697

SEQUENCE NO. (MDE USE ONLY)

STATE OF MARYLAND WELL COMPLETION REPORT

THIS REPORT MUST BE SUBMITTED WITHIN 45 DAYS AFTER WELL IS COMPLETED.

(THIS NUMBER IS TO BE PUNCHED IN COLS. 3-6 ON ALL CARDS)

COUNTY NUMBER 13 A59207

ST/CO USE ONLY DATE Received

DATE WELL COMPLETED 12 25 05

Depth of Well 300 12/15/05

PERMIT NO. FROM "PERMIT TO DRILL WELL" HO-95-0114

OWNER Trinity Builders STREET OR RFD Cattail River Drive TOWN LISBON SUBDIVISION The Chase at Stony Brook SECTION LOT 11

WELL LOG

Not required for driven wells

STATE THE KIND OF FORMATIONS PENETRATED, THEIR COLOR, DEPTH, THICKNESS AND IF WATER BEARING

Table with columns: DESCRIPTION, FEET (FROM, TO), check if water bearing. Rows include Top Soil, Brown Shale, Brown Slate, Blue Slate, Brown Slate, Blue Slate.

GROUTING RECORD

WELL HAS BEEN GROUTED (Y) (N) TYPE OF GROUTING MATERIAL (C) (B) NO. OF BAGS 19 NO. OF POUNDS 1200 GALLONS OF WATER 102 DEPTH OF GROUT SEAL 0 to 30 ft.

CASING RECORD

MAIN CASING TYPE PL Nominal diameter 6 Total depth 30 OTHER CASING (if used)

SCREEN RECORD

screen type or open hole (H) (O) DEPTH (nearest ft.) HO 73 300

NUMBER OF UNSUCCESSFUL WELLS: 0

WELL HYDROFRACTURED (Y) (N)

CIRCLE APPROPRIATE LETTER A A WELL WAS ABANDONED AND SEALED WHEN THIS WELL WAS COMPLETED

I HEREBY CERTIFY THAT THIS WELL HAS BEEN CONSTRUCTED IN ACCORDANCE WITH COMAR 26.04.04 "WELL CONSTRUCTION"

DRILLERS LIC. NO. MSD 122 SIGNATURE

LIC. NO. D SIGNATURE

SITE SUPERVISOR (sign. of driller or journeyman responsible for sitework if different from permittee)

Table with columns: E A C H S R E E N, DEPTH (nearest ft.), DIAMETER OF SCREEN (NEAREST INCH)

GRAVEL PACK IF WELL DRILLED WAS FLOWING WELL INSERT F IN BOX 68

MDE USE ONLY (NOT TO BE FILLED IN BY DRILLER) TELESCOPE CASING LOG INDICATOR OTHER DATA

C3

PUMPING TEST

HOURS PUMPED (nearest hour) 6 PUMPING RATE (gal. per min.) 3 METHOD USED TO MEASURE PUMPING RATE Bucket WATER LEVEL (distance from land surface) BEFORE PUMPING 30 ft. WHEN PUMPING 160 ft. TYPE OF PUMP USED (for test) S submersible

PUMP INSTALLED

DRILLER INSTALLED PUMP (YES) (NO) IF DRILLER INSTALLS PUMP, THIS SECTION MUST BE COMPLETED FOR ALL WELLS. TYPE OF PUMP INSTALLED PLACE (A,C,J,P,R,S,T,O) IN BOX 29 CAPACITY: GALLONS PER MINUTE (to nearest gallon) 31 35 PUMP HORSE POWER 37 41 PUMP COLUMN LENGTH (nearest ft.) 43 47 CASING HEIGHT (circle appropriate box and enter casing height) (+) above LAND SURFACE (-) below 2 (nearest foot)

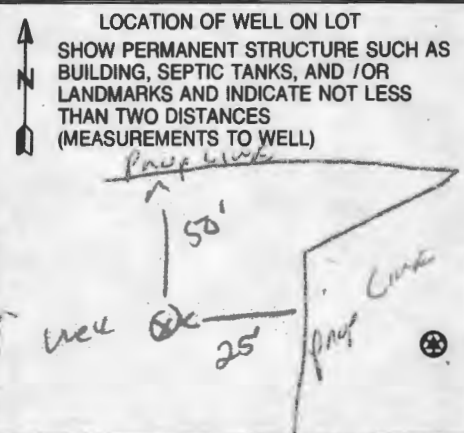

B 1 8959

SEQUENCE NO. (MDE USE ONLY)

STATE OF MARYLAND APPLICATION FOR PERMIT TO DRILL WELL please type

STATE PERMIT NUMBER

HO - 95 - 0114

Date Received (APA)

09/12/05

OWNER INFORMATION

Trinity Builders, 3675 PAUL AVE Suite 301, ELlicott City MD 21043

B 3 LOCATION OF WELL

Howard, The Chase at Stoney Brook, LISBON

DRILLER INFORMATION

Ralph E. MAYNE, M S D 117, Ralph E MAYNE Inc, 17024 Handy Rd Wtting MD 21071

B 4 DIRECTION OF WELL FROM TOWN (CIRCLE BOX)

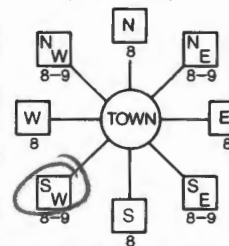

Cattail River Dr., ON WHICH SIDE OF ROAD (CIRCLE APPROPRIATE BOX), DISTANCE FROM ROAD 50 FT, TAX MAP: 7 BLK: PARCEL 133

B 2 WELL INFORMATION, APPROX. PUMPING RATE 5 GAL. PER MIN., AVERAGE DAILY QUANTITY NEEDED 500 GAL. PER DAY

USE FOR WATER (CIRCLE APPROPRIATE BOX)

- DOMESTIC POTABLE SUPPLY & RESIDENTIAL IRRIGATION (circled), FARMING, INDUSTRIAL, PUBLIC WATER SUPPLY WELL, TEST, OBSERVATION, MONITORING, GEO-THERMAL

NOT TO BE FILLED IN BY DRILLER HEALTH DEPARTMENT APPROVAL

HOWARD 13 A 59207, COUNTY NAME, STATE SIGNATURE, DATE ISSUED 10/15/05, CO SIGNATURE, EXP. DATE 10/15/06

APPROXIMATE DEPTH OF WELL 150 FEET, APPROXIMATE DIAMETER OF WELL 64 INCH

METHOD OF DRILLING (circle one)

- BORED (or Augered) AIR-ROTary (circled), JETTED AIR-PERcussion, Jetted & DRIVEN ROTARY (Hydraulic Rotary), DRIVE-POINT

REPLACEMENT OR DEEPEMED WELLS (CIRCLE APPROPRIATE BOX)

- THIS WELL WILL NOT REPLACE AN EXISTING WELL (circled), THIS WELL WILL REPLACE A WELL THAT WILL BE ABANDONED AND SEALED, THIS WELL WILL REPLACE A WELL THAT WILL BE USED AS A STANDBY-CONTACT LOCAL APPROVING AUTHORITY FOR POLICY ON STANDBY WELLS, THIS WELL WILL DEEPEM AN EXISTING WELL

SHOW MAJOR FEATURES OF BOX & LOCATE WELL WITH AN X

SOURCES OF DRILLING WATER 1. well

WRITE THE BOX NUMBER FROM THE MAP HERE

E 777, N 542

DRAW A SKETCH BELOW SHOWING LOCATION OF WELL IN RELATION TO NEARBY TOWNS AND ROADS AND GIVE DISTANCE FROM WELL TO NEAREST ROAD JUNCTION

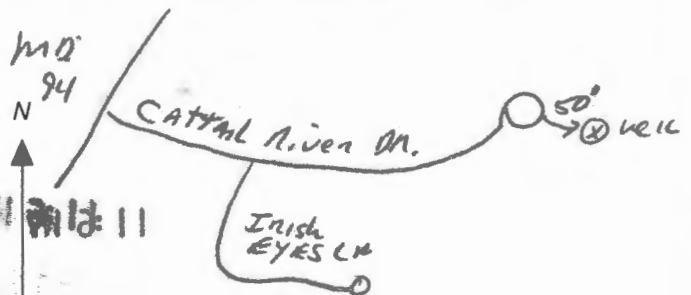

Not to be filled in by driller (MDE OR COUNTY USE ONLY)

APPROP. PERMIT NUMBER HO 20 03 00 11 26, PERMIT No. HO - 95 - 0114

SPECIAL CONDITIONS

NOTE APPROVING AUTHORITIES SHOULD USE SEPARATE SHEET IF NEEDED



**HOWARD COUNTY HEALTH DEPARTMENT  
BUREAU OF ENVIRONMENTAL HEALTH  
WATER AND SEWERAGE PROGRAM  
TEL: (410)313-2640 FAX: (410)313-2648**

**Information Form for the Installation of the Well Pump, Pitless Adapter, and Supply Piping**

**NOTE: The installer is responsible for requesting an inspection prior to 9 am on the day of the desired inspection. No work is to be covered until approved by the Health Department. All installations must comply with the National Standard Plumbing Code (NSPC, as amended locally) and COMAR 26.04.04 (MD Well Construction Regulations). Submission of a complete form is required prior to Use and Occupancy approval.**

Company Name: \_\_\_\_\_ Telephone #: \_\_\_\_\_  
Address: \_\_\_\_\_  
\_\_\_\_\_

(Must circle one) Licensed Plumber      Licensed Well Driller      Licensed Well Pump Installer

License # and name of individual responsible for the field installation:

Name (Print): \_\_\_\_\_ License# \_\_\_\_\_

**\*A licensed individual must perform the actual installation. Apprentices must be under the direct supervision of a licensed journeyman or master plumber, pump installer or well driller. Licenses may be subjected to field verification.**

Name of Property Owner: \_\_\_\_\_ Telephone #: \_\_\_\_\_  
Subdivision: \_\_\_\_\_ Lot #: 11 Well Tag #: HO-95-0114  
Site Address: 16311 Cattail River Dr

**Submersible Pump Data**

Make: \_\_\_\_\_  
Model #: \_\_\_\_\_  
Pump Capacity \_\_\_\_\_ GPM  
Well Yield: \_\_\_\_\_ GPM

**Pitless Adapter**

Make: \_\_\_\_\_  
Model#: \_\_\_\_\_  
Depth: \_\_\_\_\_ (36" min)  
NSF approved: \_\_\_\_\_

**Well Cap and Electric Conduit**

Two piece watertight cap: \_\_\_\_\_  
Screened, vented well cap: \_\_\_\_\_  
Cap secured to casing: \_\_\_\_\_  
Conduit min 18" B.G.: \_\_\_\_\_  
Conduit secured to well cap: \_\_\_\_\_

Depth of well encountered at time of pump installation: \_\_\_\_\_ (feet)  
If pump capacity exceeds well yield, a low water cut off switch is required by NSPC 1990 Section 17.8.4  
Torque arrestors or Cable guards are required - Must circle one  
Safety rope, if used, attached to inside of well casing with eye bolt \_\_\_\_\_

**Piping to house**

Type: \_\_\_\_\_  
PSI: \_\_\_\_\_ (160 psi min)  
Depth of supply line: \_\_\_\_\_ (36" min)

**House Connection**

PVC sleeved to undisturbed soil at wall penetration: \_\_\_\_\_  
Approximate length of sleeve: \_\_\_\_\_  
Sleeve caulked and sealed properly: \_\_\_\_\_

**The water supply line is required to be at least ten feet from the septic tank, pump chamber, sewage piping, distribution box, drainfields, and sewage reserve area. If this cannot be accomplished, contact this office for approval prior to installation.**

Signature of company representative responsible for installation \_\_\_\_\_ date \_\_\_\_\_

**For Health Department Use Only - Not to be completed by Installer**

Date Insp. Requested: \_\_\_\_\_ Date Insp. Approved: 3/1/2011 **BB**  
Inspection Data: Pitless adapter and water supply line at least 36" below grade   
Two piece cap installed and attached to casing securely   
Elec. conduit extends at least 18" below grade/attached to cap properly   
Safety rope installed inside of well casing   
Correct well tag attached properly and casing 8" above finished grade   
Water supply line sleeved adequately at house connection   
Adequate grout observed below pitless adapter

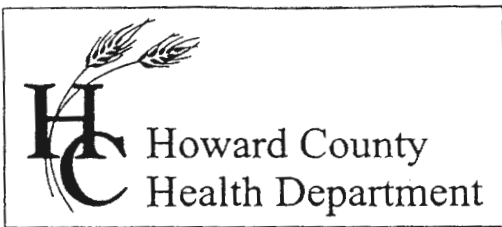

3525 H Ellicott Mills Drive • Ellicott City, MD 21043  
(410) 313-2640 Fax (410) 313-2648  
TDD (410) 313-2323 Toll Free 1-866-313-6300  
website: www.hchealth.org

Penny E. Borenstein, M.D., M.P.H., Health Officer

## ATTENTION WELL DRILLERS!!!

When submitting a well application for a new or replacement well, please indicate one of the following:

- The well site has been staked by BENCHMARK Engineering Inc on Aug 12 2005 and is ready for site inspection.
- \_\_\_\_\_ will call the Health Department for a time to meet in the field to verify a well location.
- Site plan for new well is attached to well permit application.

Please attach this sheet when submitting your green application. This should help improve communication allowing a more timely service for our citizens.

KN

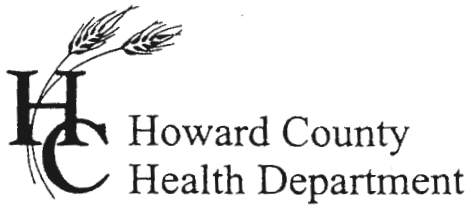

3525 H Ellicott Mills Drive • Ellicott City, MD 21043  
(410) 313-2640 Fax (410) 313-2648  
TDD (410) 313-2323 Toll Free 1-866-313-6300  
website: www.hchealth.org

Penny E. Borenstein, M.D., M.P.H., Health Officer

## ATTENTION WELL DRILLERS!!!

When submitting a well application for a new or replacement well, please indicate one of the following:

- The well site has been staked by BENCHMARK Engineering Inc on Aug 12 2005 and is ready for site inspection.
- \_\_\_\_\_ will call the Health Department for a time to meet in the field to verify a well location.
- Site plan for new well is attached to well permit application.

Please attach this sheet when submitting your green application. This should help improve communication allowing a more timely service for our citizens.

KN

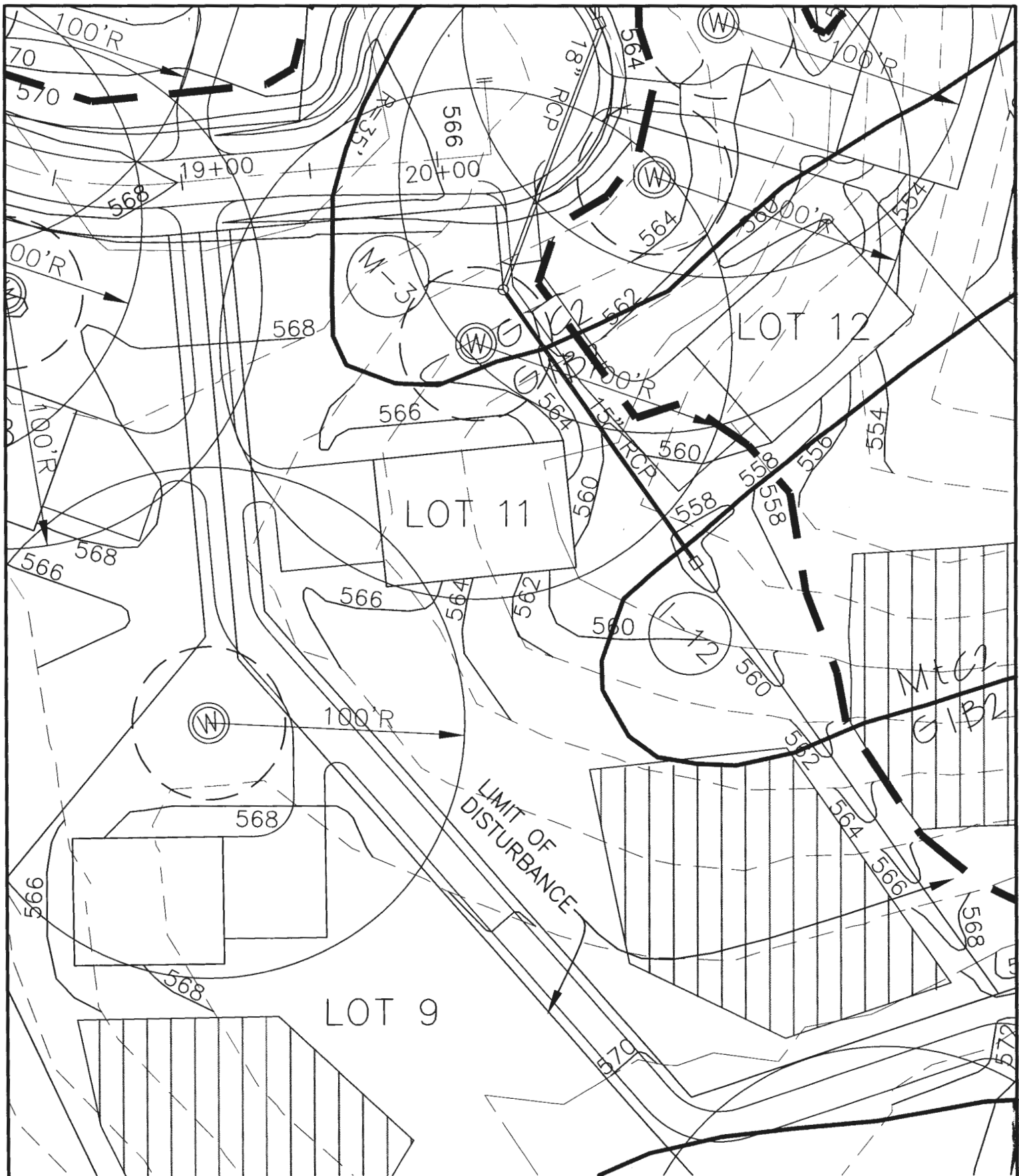

BENCHMARK

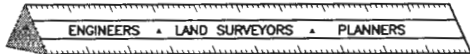

ENGINEERING, INC.

8480 BALTIMORE NATIONAL PIKE • SUITE 418 • ELLICOTT CITY, MD 21043

PHONE: 410-465-6105 FAX: 410-465-6644  
 P:\1187\dwg\70523105.dwg, Lot 9, 8/2/05 11:43:07 AM, imc, Kyocera Mita KM-2530 KX.pc3

THE CHASE AT STONEY BROOK

LOT 11

FORTH ELECTION DISTRICT  
 HOWARD COUNTY, MARYLAND

SCALE: 1" = 50' DATE: 8/2/05

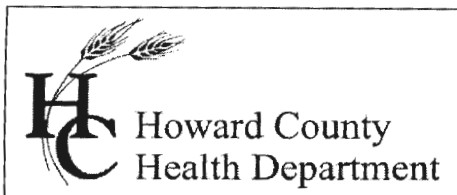

Bureau of Environmental Health  
7178 Gateway Drive Columbia, MD 21046  
(410) 313-2640 Fax (410) 313-2648  
TDD (410) 313-2323 Toll Free 1-866-313-6300  
website: [www.hchealth.org](http://www.hchealth.org)

Peter L. Beilenson, M.D., M.P.H., Health Officer

June 24, 2011

Homeowner  
16311 Cattail River Drive  
Woodbine, MD 21797

RE: The Chase at Stoney Brook, Lot 11  
16311 Cattail River Drive  
Woodbine, MD 21797  
BP #B100002785  
Well Permit #HO-95-0114

Dear Sir/Madam,

This is to advise you that the septic system for the above referenced property has been installed and inspected. **Final approval of the septic system was granted on 06/07/2011. Final approval of the well line connection to the dwelling was approved on 03/01/2011.**

The water sample results indicate that the water samples submitted for testing were free of coliform and fecal coliform bacteria at the time of sampling and are bacteriologically safe for drinking.

The raw nitrate sample results were previously documented to be 26.4 ppm. **A nitrate removal device (Reverse Osmosis) has been installed to treat the excessive nitrate contamination. The nitrate treatment device appears to be operating properly as evidenced by the water sample results taken on 11/10/2010 which indicates a nitrate level of 3.5 ppm.**

## **Permanent Deviation for Nitrates**

COMAR 26.04.04.09 prohibits approval of any water supply with a nitrate-nitrogen contaminant level in excess of 10 parts per million. **This department will grant a permanent deviation to that section of the regulation on condition that the nitrate removal system effectively maintains the nitrate-nitrogen contaminant level of 10 ppm or less.**

**Furthermore, it will be necessary for you to comply with the following conditions:**

1. The system must be properly operated and maintained continuously in accordance with the service contract for the life of the **residence.**
2. It is recommended that a laboratory certified for water testing perform a yearly nitrate analysis. (Certified to test for nitrates)
3. If you decide to sell or rent your home in the future, you must make any potential buyer/tenant aware of the above condition.

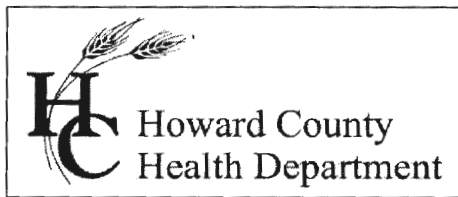

Bureau of Environmental Health  
7178 Gateway Drive Columbia, MD 21046  
(410) 313-2640 Fax (410) 313-2648  
TDD (410) 313-2323 Toll Free 1-866-313-6300  
website: www.hchealth.org

Peter L. Beilenson, M.D., M.P.H., Health Officer

June 24, 2011

Homeowner  
16311 Cattail River Drive  
Woodbine, MD 21797

RE: The Chase at Stoney Brook, Lot 11  
16311 Cattail River Drive  
Woodbine, MD 21797  
BP #B100002785  
Well Permit #HO-95-0114

Dear Sir/Madam,

This is to advise you that the septic system for the above referenced property has been installed and inspected. **Final approval of the septic system was granted on 06/07/2011. Final approval of the well line connection to the dwelling was approved on 03/01/2011.**

The water sample results indicate that the water samples submitted for testing were free of coliform and fecal coliform bacteria at the time of sampling and are bacteriologically safe for drinking.

The raw nitrate sample results were previously documented to be 26.4 ppm. **A nitrate removal device (Reverse Osmosis) has been installed to treat the excessive nitrate contamination. The nitrate treatment device appears to be operating properly as evidenced by the water sample results taken on 11/10/2010 which indicates a nitrate level of 3.5 ppm.**

## **Permanent Deviation for Nitrates**

COMAR 26.04.04.09 prohibits approval of any water supply with a nitrate-nitrogen contaminant level in excess of 10 parts per million. **This department will grant a permanent deviation to that section of the regulation on condition that the nitrate removal system effectively maintains the nitrate-nitrogen contaminant level of 10 ppm or less.**

**Furthermore, it will be necessary for you to comply with the following conditions:**

1. The system must be properly operated and maintained continuously in accordance with the service contract for the life of the **residence.**
2. It is recommended that a laboratory certified for water testing perform a yearly nitrate analysis. (Certified to test for nitrates)
3. If you decide to sell or rent your home in the future, you must make any potential buyer/tenant aware of the above condition.

**INTERIM CERTIFICATE OF POTABILITY**  
**(Permanent Deviation for Nitrates)**

This certifies that **the initial** sampling requirements of COMAR 26.04.04 "Well Regulations" have been met for the water supply system installed under well permit #HO-95-0114 **Although the submitted sample results are in compliance with COMAR standards, the Health Department does not guarantee water supplies.** Based upon satisfactory investigation and evaluation, the Howard County Health Department as authorized by the Maryland Department of the Environment accepts this well system as required by COMAR 26.04.04.

Further more under COMAR 26.04.04.09 E. *Disclosure*, any and all special conditions to this interim certificate of potability shall be disclosed to any purchaser of the property served by the well HO-95-0757 before entering into a contract of sale or lease. A person who fails to make this disclosure is subject to the penalties set out in Regulation .12F *Enforcement* and Environment Article 9-1311, Annotated Code of Maryland.

**This certificate may become final upon completion of the second bacteriological and nitrate tests, which may be taken by the health department within six months of the date of this letter. Please contact (410) 313-1773 to schedule a final water sample appointment. Currently, there is no charge for this final sampling.**

Date of Water Sample(s):       06/10/2011, & 06/15/2011  
Date of Well Completion:       12/05/2005

Respectfully,

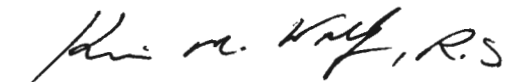

Kevin M. Wolf, R.E.H.S./R.S.  
Environmental Sanitarian  
Well and Septic Program

cc:    Building Inspector's office  
      Community Health Services  
      File

REQUEST FOR PERMANENT DEVIATION TO  
NITRATE STANDARDS FOR CERTIFICATE OF POTABILITY

DATE: 6/20/11 WELL PERMIT #: HO - 95 - 0114

PROPERTY OWNER: Jamie L. Tyeryar & Robert M Gillette  
SUBDIVISION & LOT #: Chase Ct Stonybrook # 11  
PROPERTY ADDRESS: 16311 Cattail River Dr.  
Woodbine, Md. 21797

CONDITIONS:

- 1) The well installed under permit # HO 95-0114 has been documented to have a nitrate level of 26.4 ppm which exceeds the MCL of 10 ppm. As a result of installation and operation of a nitrate filtration system, this nitrate contamination has been reduced to 3.5 ppm at the primary drinking tap.

I hereby request that a Permanent Deviation to COMAR 26.04.04.09 be granted for the well installed under permit HO 95-0114. I am fully aware of the conditions under which this deviation will be granted, and of my responsibilities as the well owner, which include advising any future buyer/ tenant of the installation, condition and maintenance responsibilities of the nitrate removal device.

Prospective Owner's Original Signature(s) [ Person(s) that intend to live in the dwelling ]

[Signature] Jamie L. Tyeryar

Prospective Owner's Day Time Phone Number(s)

4436681037

4102597517



TRACE LABORATORIES, INC  
 5 North Park Drive  
 Hunt Valley, MD 21030 USA  
 Telephone: 410/584-9099 / Fax: 410/584-9117  
 Website: www.traceclabs.com / Email: info@traceclabs.com

Maryland State Certified Laboratory #318

**CERTIFICATE OF ANALYSIS**

**Requester:**

Trinity Homes/TBI Homes  
 3675 Park Avenue Suite 301  
 Ellicott City, MD 21043

**S/O Number:** 81596

**Report Date:** June 13, 2011

**Property Sampled:** 16311 Cattail River Drive, 21797  
**Sample Location:** Outside Tap by Garage  
**Residual Chlorine:** <0.1 mg/L

**Building Permit #:** B10012785  
**Sampler ID #:** 9813AM  
**Samples Iced:** Yes

**County:** Howard  
**Map:** 7

**Subdivision:** The Chase at Stoney Brook  
**Parcel:** 133 **Lot #:** 11

**Date/Time Collected in Field:** June 10, 2011 @ 1:15 pm  
**Date/Time Received in Lab:** June 10, 2011 @ 3:00 pm

**Well Tag #:** HO-95-0114  
**Well Condition:** 2-Piece Cap, Satisfactory

**Water Treatment/Conditioning:** None

PARAMETER	METHOD	MCL/*SMCL	RESULT	PASS/FAIL
Total Coliform	SM 9223B	Absent	Absent	Pass
<i>E. coli</i>	SM 9223B	Absent	Absent	Pass
Nitrate	SM 4500D	10 mg/L as N	26.4 mg/L as N	FAIL
Turbidity	EPA 180.1	10 NTU	<1.0 NTU	Pass
pH	EPA 150.1	*6.5-8.5 Units	6.7 Units	***
Sand		Negative	Negative	

Katherine C. Higgs  
 Administrative Assistant

MCL: Maximum Contamination Level, an enforceable level established by the EPA  
 \*SMCL: Secondary Maximum Contamination Level, a level recommended by the EPA  
 \*\*\*A non-enforceable parameter that may cause cosmetic effects or aesthetic effects (such as taste, color or odor) in drinking water.



**TRACE LABORATORIES, INC**  
 5 North Park Drive  
 Hunt Valley, MD 21030 USA  
 Telephone: 410/584-9099 / Fax: 410/584-9117  
 Website: www.tracelabs.com / Email: info@tracelabs.com

Maryland State Certified Laboratory #318

**CERTIFICATE OF ANALYSIS**

**Requester:** Trinity Homes/TBI Homes  
 3675 Park Avenue Suite 301  
 Ellicott City, MD 21043

**S/O Number:** 81635

**Report Date:** June 16, 2011

**Property Sampled:** 16311 Cattail River Drive, 21797

**Sample Location:** Reverse Osmosis (R/O) Tap

**Residual Chlorine:** <0.1 mg/L

**Building Permit #:** B10012785

**Sampler ID #:** 9813AM

**Samples Iced:** Yes

**County:** Howard

**Map:** 7

**Subdivision:** The Chase at Stoney Brook

**Parcel:** 133

**Lot #:** 11

**Date/Time Collected in Field:** June 15, 2011 @ 11:00 am

**Date/Time Received in Lab:** June 15, 2011 @ 3:20 pm

**Well Tag #:** HO-95-0114

**Well Condition:** 2-Piece Cap, Satisfactory

**Water Treatment/Conditioning:** Sediment Filter, Reverse Osmosis (R/O)

*Nitrate Retest*

PARAMETER	METHOD	MCL	RESULT	PASS/FAIL
Nitrate	SM 4500D	10 mg/L as N	3.5 mg/L as N	Pass

*Katherine C. Higgs*  
 Katherine C. Higgs  
 Administrative Assistant