

# Chamolis Property (2014)

649

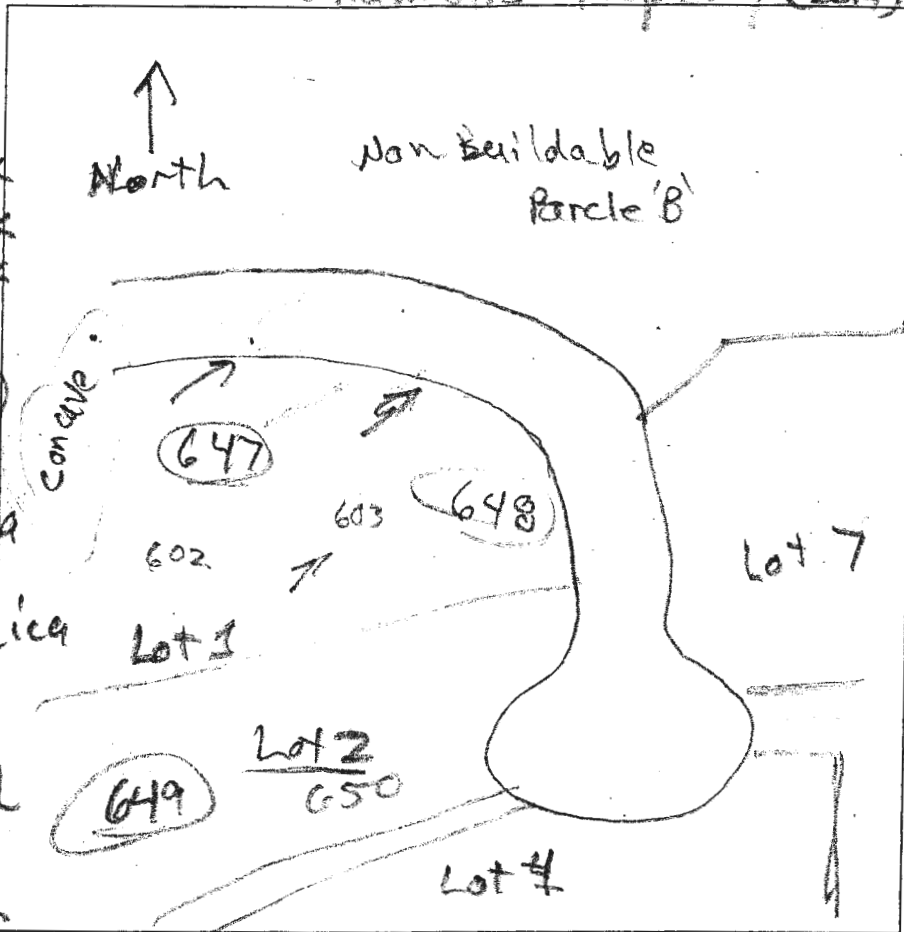

**647**

0.5' dk brn L, 3fg  
 2.5' brn L, 1rsbk  
 3.3' brn scl, 1rsbk  
 3.8' brn L, 1rsbk  
 7.2' brn chsl  
 7.2' dk brn & brn  
 10' sl, many mica  
 12' red & blk  
 chls many mica

**649**

0.4' dk grey-brn  
 2fg & 2rsbk  
 2' brn L, 1rsbk  
 2' yel-brn L  
 2' impl, dense  
 3.5' red L, 1rsbk  
 4.5' red chsl  
 5' many mica  
 red chls  
 many mica  
 12'

**648**

0.5' dk brn L  
 2' dk grey-brn  
 2fg  
 2' brn L, 1rsbk  
 2' dk brn chsl  
 12' micaceous

DATE	TEST #	DEPTH	START	BREAK 1" DROP	STOP 2" DROP	TIME OF 2ND INCH	P/F/H
6/12/14	647	12'	Visual	Sidewall	4'-8"	0.1 gpd / cr2	P
6/12/14	648	12'	Visual	Sidewall	2'-8"	1.2 gpd / cr2	P
6/12/14	649	12'	Visual	Sidewall	5'-8"	1.2 gpd / cr2	P

REMARKS \_\_\_\_\_

SANITARIAN R Bricker BACKHOE Justin Brendel OTHERS Doug

TEST HOLES USED IN SDA \_\_\_\_\_ AVG. PERC TIME \_\_\_\_\_ SQ. FT/BR \_\_\_\_\_

TRENCH WIDTH \_\_\_\_\_ INLET DEPTH \_\_\_\_\_ MAX. BOT DEPTH \_\_\_\_\_ EFFECTIVE S/W \_\_\_\_\_

A/P \_\_\_\_\_

proposed LOT 2

Soil  
10'

605  
Strong  
mud  
CL

V. micaceous  
strong  
Bleached  
Bottom

609 (608) 1/11/7

Strong  
SL  
609-1000  
20' dia  
10' dia  
Lead

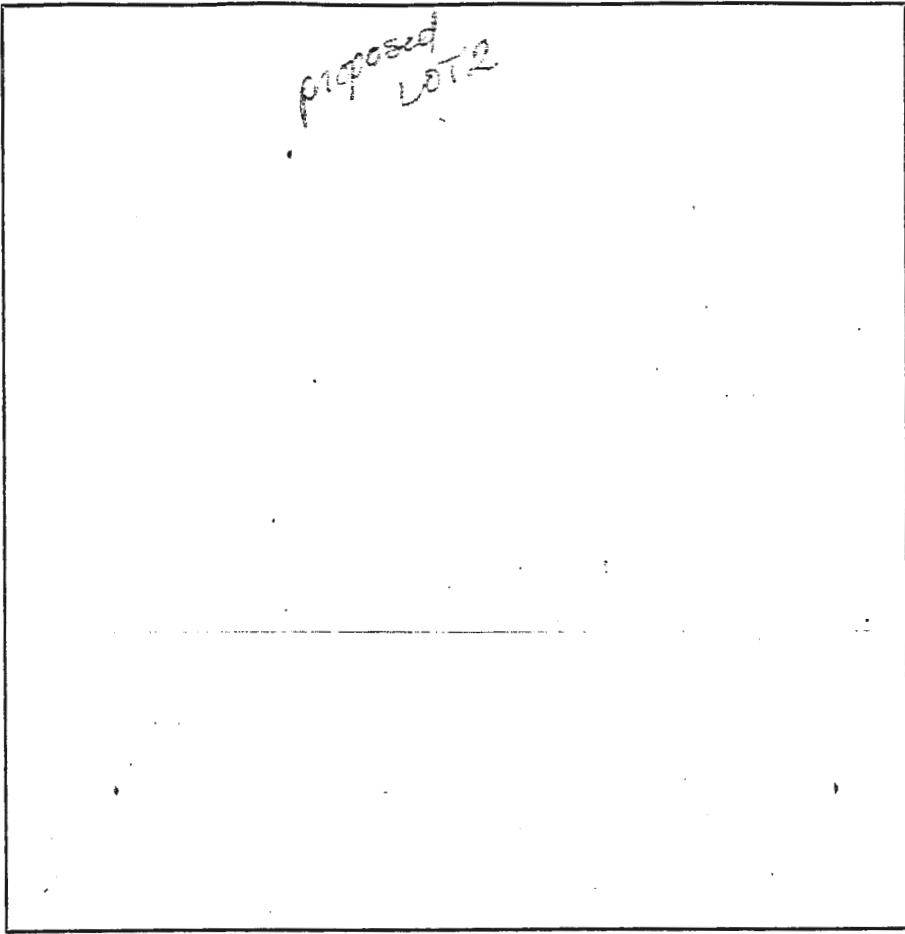

16'  
Bottom

612  
Eggs w/ root  
1000 m  
15'  
Strong  
orange  
Lead  
V. micaceous  
1000  
SL  
1000  
12'

DATE	TEST #	DEPTH	START	BREAK 1' DROP	STOP 2' DROP	TIME OF 2ND INCH	P/F/H
8/29	608	5 1/2 / 10	1:30	1:31	1:33	2+	P
	605	4 / 11	1:31	1:32	1:38	3+	P
	607	Viscous					P
	606	5 1/2 / 12	1:40	1:48	1:51	3	P
	609	5 / 11	1:51	1:54	1:57	3	P
	610	Refused	6' water				F
		Stage 608				0	
	612	5 1/2 / 21	2:00	2:12	2:23	11	P
	611						

REMARKS \_\_\_\_\_  
 SANITARIAN Rose T. Fina BACKHOE Johnson OTHERS \_\_\_\_\_  
 TEST HOLES USED IN SDA \_\_\_\_\_ AVG. PERC TIME \_\_\_\_\_ SQ. FT/BR \_\_\_\_\_  
 TRENCH WIDTH \_\_\_\_\_ INLET DEPTH \_\_\_\_\_ MAX. BOT DEPTH \_\_\_\_\_ EFFECTIVE SW \_\_\_\_\_

# Chambli's Property (2014)

A/P

0.3' dk brn L  
 1.2' brn L  
 2msbk  
 few to common mica  
 3.5' reds  
 2mpl many mica  
 4.8' red ls, 1mpl  
 many mica  
 10' few channels  
 12' brn chls  
 1mpl  
 many mica

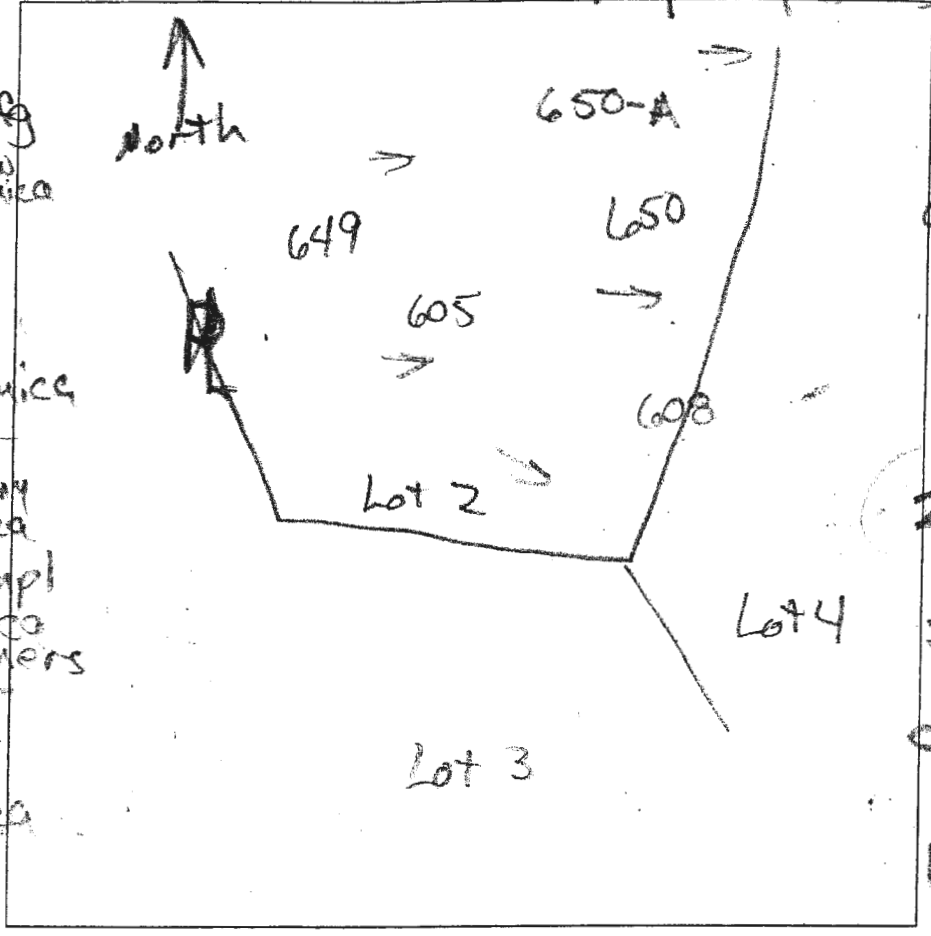

650 A  
 0.1' dk brn L  
 2 fgs  
 0.4' brn L  
 2 fpl  
 1.2' brn L  
 2msbk  
 1.2' yel-red  
 L, 1msbk  
 few mica  
 2' red sl  
 many mica  
 3.2' red tan  
 chls, many  
 mica  
 1 fpl  
 12.2' pale brn  
 chls, 2 fpl  
 micaceous  
 fpl (blk)  
 13'

DATE	TEST #	DEPTH	START	BREAK 1" DROP	STOP 2" DROP	TIME OF 2ND INCH	P/F/H
6/26/14	650	4.8' / 12'	12:15	12:17	12:21	4	P
6/26/14	650A	13'	Visual	Sidewall 2'-9"	1.2' fpl / 1.2'		P

REMARKS \_\_\_\_\_  
 SANITARIAN R Bricker BACKHOE Justin Brendel OTHERS Doug Paul  
 TEST HOLES USED IN SDA \_\_\_\_\_ AVG. PERC TIME \_\_\_\_\_ SQ. FT/BR \_\_\_\_\_  
 TRENCH WIDTH \_\_\_\_\_ INLET DEPTH \_\_\_\_\_ MAX. BOT DEPTH \_\_\_\_\_ EFFECTIVE SW \_\_\_\_\_