

APPLICATION

PERCOLATION TESTING

A 57613

P _____

HOWARD COUNTY HEALTH DEPARTMENT
BUREAU OF ENVIRONMENTAL HEALTH
3525-H ELLICOTT MILLS DRIVE/ELLICOTT CITY, MARYLAND 21043
TELEPHONE: 313-2640

DISTRICT _____

DATE 12-27-96

TO: THE COUNTY HEALTH OFFICER
ELLICOTT CITY, MARYLAND

I HEREBY APPLY FOR THE NECESSARY TEST PRIOR TO APPLICATION FOR PERMIT TO CONSTRUCT (OR RECONSTRUCT) A SEWAGE DISPOSAL SYSTEM.

PROPERTY OWNER RAYMOND HONASKI c/o CHRIS RACHUBA, RALO Builders

ADDRESS 946-A MARIMICH COURT PHONE 781-3400

ELDERSBURG, MD 21784

AGENT OR PROSPECTIVE BUYER Daf + McCune, Walker, Inc.

ADDRESS 200 E Pennsylvania Ave. PHONE 296-3333

Towson, MD 21286

PROPERTY LOCATION:

SUBDIVISION _____ LOT NO. 1

ROAD AND DESCRIPTION North side of Old Frederick Rd, ± 1 mile west of
Rte 97

TAX MAP 8 PARCEL # 26

SIZE OF LOT ± 14 Ac. TYPE BLDG. SFD
(SINGLE FAMILY DWELLING OR COMMERCIAL)

THE SYSTEM INSTALLED UNDER THIS APPLICATION IS ACCEPTABLE ONLY UNTIL PUBLIC FACILITIES BECOME AVAILABLE. I FULLY UNDERSTAND THE FEE CONNECTED WITH THE FILING OF THIS PERC TEST APPLICATION IS NON-REFUNDABLE UNDER ANY CIRCUMSTANCES. I ALSO AGREE TO COMPLY WITH ALL M.O.S.H.A. REQUIREMENTS IN TESTING THIS LOT.

(SIGNATURE OF APPLICANT)

APPROVED BY _____ FOR _____ DATE _____

DISAPPROVED BY _____ FOR _____ DATE _____

HOLD PENDING FURTHER TESTS _____

REASONS FOR REJECTION OR HOLDING _____

PERCOLATION TEST PLAT/PRELIMINARY PLAT - TITLE OR I.D. # _____ DATE _____

SITE DEVELOPMENT PLAN/FINAL PLAT - TITLE OR I.D. # _____ DATE _____

THIS IS NOT A PERMIT

A57613

COUNTY #

SOIL PROFILE

IA

reddish brown
Sicilm
reddish brown
SiSalm
30% rock frags

2.0

100 refusal

IB

red brown
orange
Siilm

2.5

Silm
lgt brn
beigh

8.0

lgt tan
pink
Siilm

12.0

IC

Dark red
Siilm

3.0

pink
Siilm
pourtrey
pockets
of white
decayed
quartzite
w/ yellow
mottles
not H₂O
related

2.0

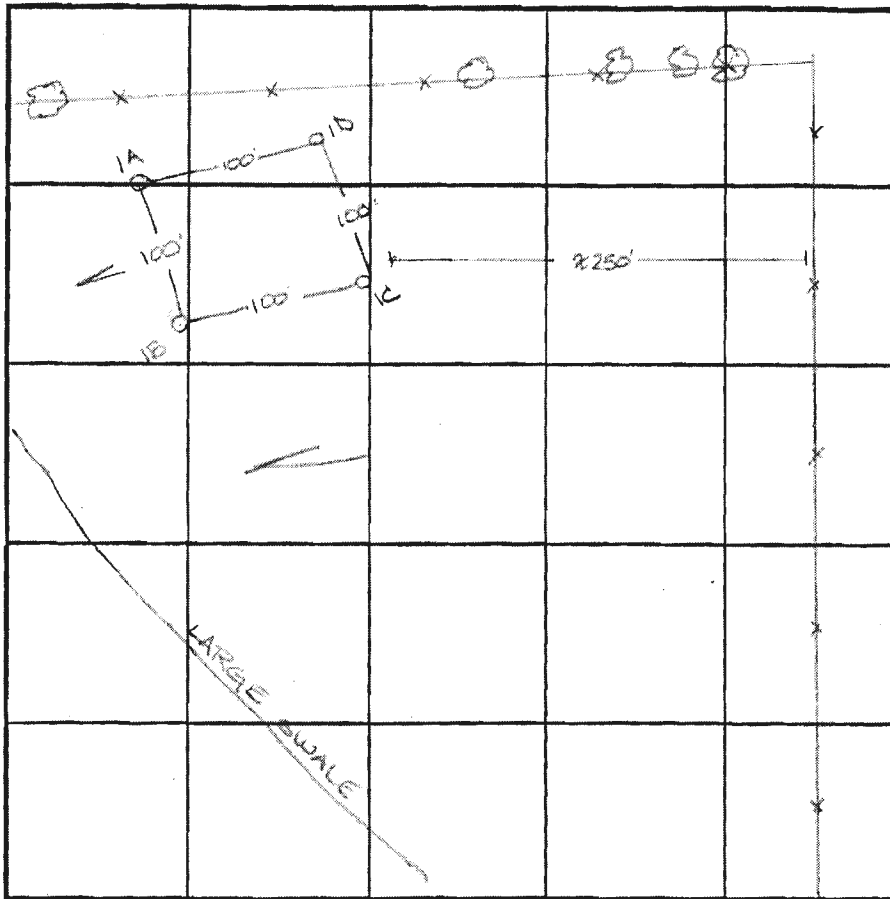

INDICATE NORTH - NAME ADJOINING ROADWAY AS BASE LINE.

SOIL PROFILE

ID

orange brown
Siilm
Dark red
clim
lgt tan
Siilm
with
pockets
of
decayed
quartzite

3.0

1.5

2.0

DATE	TEST NO.	DEPTH	PRE-WET		TEST - 1" DROP		TIME
			START	STOP	START	STOP	
F-10-97	IA	3.0 V10.0	11:31	>30 min	—	—	slow
		4.0 V10.0	11:50	11:55	11:55	12:07	13min
	IB	3.5 V12.0	12:07	12:10	12:10	12:14	4min
	IC	3.0 V12.0	11:25	>30min	—	—	slow
		3.5 V12.0	11:38	>30min	—	—	slow
		4.5 V12.0	11:57	12:01	—	12:05	4min
	ID	3.0 V12.0	11:27	11:30	11:30	11:51	21min

REMARKS F10-97 considered wet season tests due to 1" rainfall in 1996

TYPE OF SOIL

TESTED BY Amy McMillen

ALSO PRESENT Chuck Zepp

TRENCH DESIGN DATA: AVERAGE PERCOLATION TIME 10min TRENCH WIDTH 30

INLET DEPTH 3.5 MAXIMUM BOTTOM DEPTH 5.0 SQ. FT./BEDROOM 210

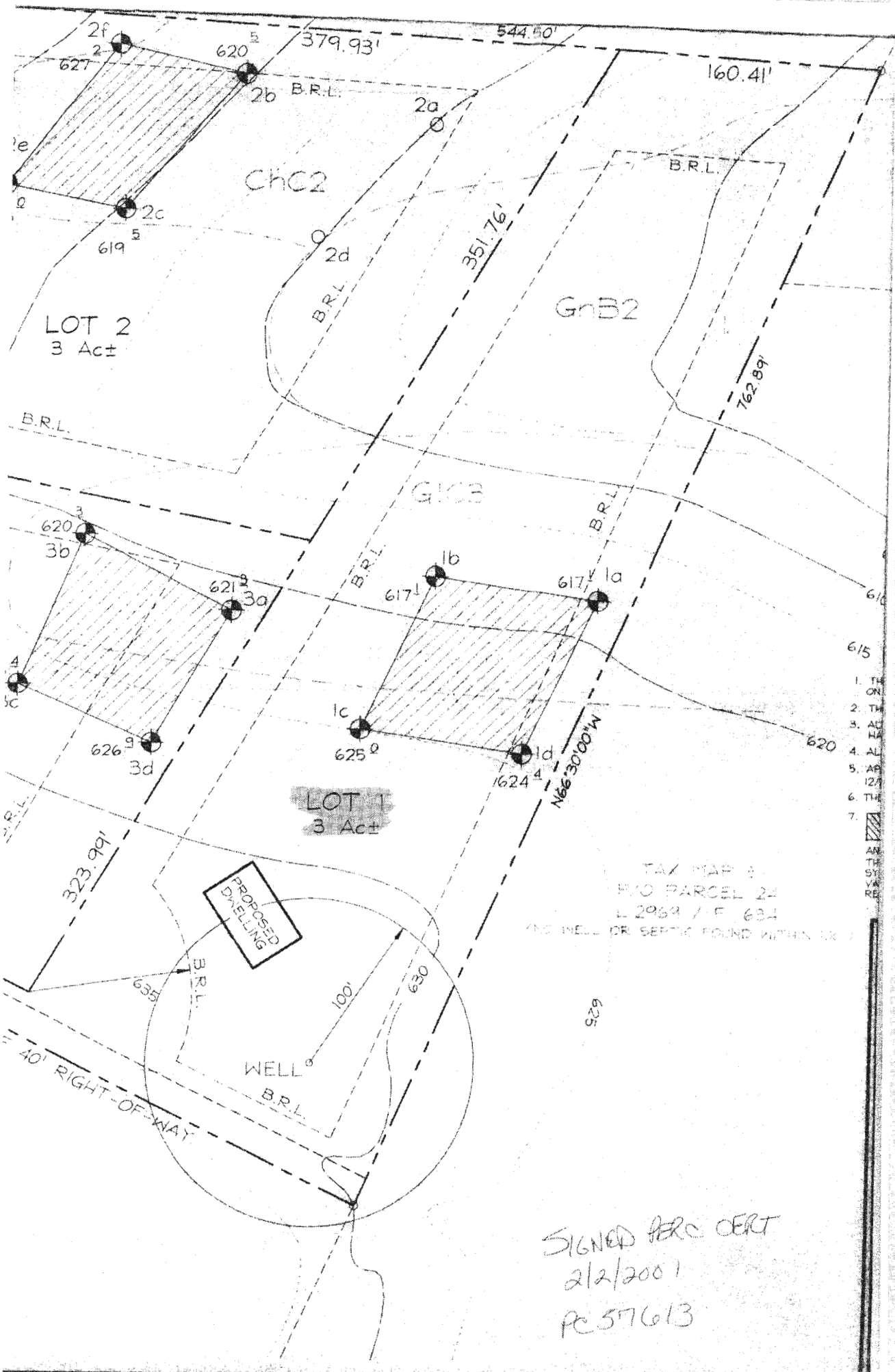

1. THE
2. ON
3. TH
4. AC
5. HA
6. AL
7. AP
8. 127
9. TH
10. RE

TAX MAP 4
 1/10 PARCEL 24
 L 2064 / F 634
 (NO WELL OR SEPTIC FOUND WITHIN 100')

SIGNED PERC CERT
 2/2/2001
 PC 57613