

PERMIT NUMBER: B 20003288

DATE ACCEPTED:



**RESIDENTIAL BUILDING PERMIT APPLICATION**

HOWARD COUNTY DEPARTMENT OF INSPECTIONS, LICENSES, AND PERMITS

3430 COURT HOUSE DRIVE, ELLICOTT CITY, MD 21043 - PHONE: (410) 313-2455 OPTION #4

www.howardcountymd.gov

**BUILDING SITE ADDRESS REQUIRED**

Street Address: <b>15090 Frederick Rd</b>		Unit:
City: <b>Woodbine</b>	State: <b>MD</b>	Zip Code: <b>21797</b>
Subdivision/Village/Complex Name:		SDP/WP/BA #:
Lot:	Tax Map:	Parcel:
Grading Permit #:		

**DESCRIPTION OF WORK REQUIRED**

Existing Use: <b>Unfinished basement</b>	Proposed Use: <b>Finished basement</b>	Estimated Cost: \$ <b>60,000.00</b>
Trade Work to Be Completed (Separate Permits Required): <input type="checkbox"/> Mechanical (HVACR) <input checked="" type="checkbox"/> Electrical <input checked="" type="checkbox"/> Plumbing <input type="checkbox"/> None		
<b>Finish basement as a large recreational room and finished closet. The finished area will be about 1260 sq ft. Adding a bathroom (already roughed in), an egress window (above grade), a washer/dryer connection and a fireplace. The stairs will be reconstructed. One small finished room exists but it will be remodeled to match the rest of the basement.</b>		

**PROPERTY OWNER INFORMATION REQUIRED**

Owner(s) Name(s) (As it appears on tax records): <b>John Anacker</b>	Primary Residence: <input checked="" type="checkbox"/> Yes <input type="checkbox"/> No
Owner's Street Address: <b>15090 Frederick Rd</b>	
City: <b>Woodbine</b>	State: <b>MD</b>
Zip Code: <b>21797</b>	
Phone: <b>(843) 513-5766</b>	Email: <b>johnanacker@yahoo.com</b>

**APPLICANT NAME REQUIRED - INDIVIDUAL WHO SIGNS THIS APPLICATION**

Business Name: <b>Homeowner</b>	Contact Name: <b>John Anacker</b>
Street Address: <b>15090 Frederick Rd</b>	
City: <b>Woodbine</b>	State: <b>MD</b>
Zip Code: <b>21797</b>	
Phone: <b>(843) 513-5766</b>	Email: <b>johnanacker@yahoo.com</b>

**CONTRACTOR INFORMATION REQUIRED**

Business Name: <b>Homeowner</b>	License #:
Licensee's Name: <b>N/A</b>	
Street Address: <b>15090 Frederick Rd</b>	
City: <b>Woodbine</b>	State: <b>MD</b>
Zip Code: <b>21797</b>	
Phone: <b>(843) 513-5766</b>	Email: <b>johnanacker@yahoo.com</b>

**ARCHITECT/ENGINEER INFORMATION INDIVIDUAL WHO SIGNED PLANS, IF APPLICABLE**

Business Name: <b>N/A</b>	Name:
Street Address:	
City:	State:
Zip Code:	
Phone:	Email:

**BUILDING CHARACTERISTICS REQUIRED**

Primary Structure: <input checked="" type="checkbox"/> SF Dwelling <input type="checkbox"/> SF Townhouse <input type="checkbox"/> SF Duplex <input type="checkbox"/> Mobile Home <input type="checkbox"/> Multi-Family Dwelling (MF*)	Condo: <input type="checkbox"/> Yes <input checked="" type="checkbox"/> No
Utilities: <input checked="" type="checkbox"/> Electric <input checked="" type="checkbox"/> Gas	Water Supply: <input type="checkbox"/> Public <input checked="" type="checkbox"/> Private (Well)
Sewage Disposal: <input type="checkbox"/> Public <input checked="" type="checkbox"/> Private (Septic)	
Heating System: <input type="checkbox"/> Electric <input checked="" type="checkbox"/> Natural Gas <input type="checkbox"/> Propane <input type="checkbox"/> Other:	Roadside Tree Project: <input checked="" type="checkbox"/> No <input type="checkbox"/> Yes: #
Sprinkler System: <input type="checkbox"/> NFPA 13 <input type="checkbox"/> NFPA 13R <input type="checkbox"/> NFPA 13D <input checked="" type="checkbox"/> None	Fire Alarm System: <input type="checkbox"/> Yes <input checked="" type="checkbox"/> No <input type="checkbox"/> Voice Evac

**ADDITIONAL RESIDENTIAL INFORMATION (PLEASE SELECT/COMPLETE ALL THAT APPLY)**

Model Name & Options:					
# of Bedrooms (SF): <b>4</b>	# of efficiency units (MF*):	# of 1 BR (MF*):	# of 2 BR (MF*):	# of 3 BR (MF*):	
# Rooms: <b>7</b>	# Full Baths: <b>2</b>	# Half Baths: <b>1</b>	# Fireplaces: <b>1</b>		
Garage/Carport Info: <input checked="" type="checkbox"/> Attached Garage <input type="checkbox"/> Detached Garage <input type="checkbox"/> Integral Garage <input type="checkbox"/> Carport <input type="checkbox"/> None					
Basement/Foundation Info: <input type="checkbox"/> Slab on Grade <input type="checkbox"/> Post & Pier <input checked="" type="checkbox"/> Unfinished Basement <input type="checkbox"/> Finished Basement: <input type="checkbox"/> Full or <input type="checkbox"/> Partial					
1 <sup>st</sup> Fl Width: <b>52</b>	1 <sup>st</sup> Fl Depth: <b>32</b>	2 <sup>nd</sup> Fl Width: <b>52</b>	2 <sup>nd</sup> Fl Depth: <b>32</b>	Bsmt Width: <b>52</b>	Bsmt Depth: <b>32</b>
Energy Method: <input checked="" type="checkbox"/> Prescriptive <input type="checkbox"/> Performance <input type="checkbox"/> UA Alternative <input type="checkbox"/> ERI		Gross Area: <b>3,780</b> sq ft		Occupiable Area: <b>3,700</b> sq ft	

**AGREEMENT/ DISCALIMER REQUIRED**

THE UNDERSIGNED HEREBY CERTIFIES AND AGREES AS FOLLOWS: (1) THAT HE/SHE IS AUTHORIZED TO MAKE THIS APPLICATION; (2) THAT THE INFORMATION IS CORRECT; (3) THAT HE/SHE WILL COMPLY WITH ALL REGULATIONS OF HOWARD COUNTY WHICH ARE APPLICABLE THERETO; (4) THAT HE/SHE WILL PERFORM NO WORK ON THE ABOVE REFERENCED PROPERTY NOT SPECIFICALLY DESCRIBED IN THIS APPLICATION; (5) THAT HE/SHE GRANTS COUNTY OFFICIALS THE RIGHT TO ENTER ONTO THIS PROPERTY FOR THE PURPOSE OF INSPECTING THE WORK PERMITTED AND POSTING NOTICES.

APPLICANT'S ORIGINAL SIGNATURE: *John Anacker* DATE SIGNED: Sep 21 2020

**FOR OFFICE USE ONLY**

CHECKS PAYABLE TO: DIRECTOR OF FINANCE OF HOWARD COUNTY

AGENCIES REQUIRED/APPROVALS:					
<input checked="" type="checkbox"/> PR	<input checked="" type="checkbox"/> DPZ	<input type="checkbox"/> DED	<input checked="" type="checkbox"/> Health <i>DBernard</i>	<input type="checkbox"/> SHA	<input type="checkbox"/> CID
SUBMITTAL FEES:		PAYMENT:		ACCEPTED BY:	

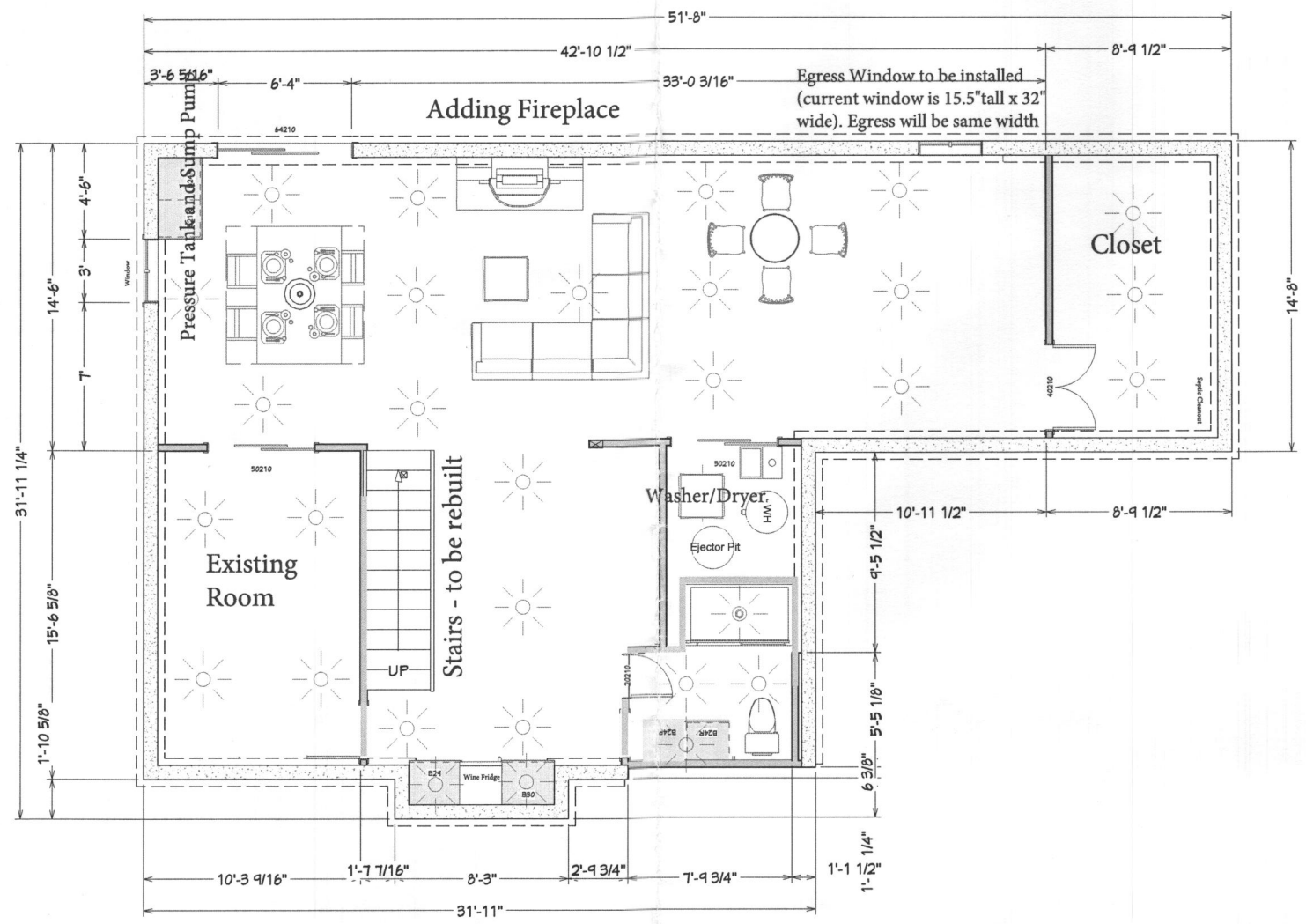

NO.		DESCRIPTION	BY	DATE
PROJECT DESCRIPTION: <b>Anacker Basement</b>				
DRAWINGS PROVIDED BY: <b>B. Chic Interiors</b>				
DATE:				
SCALE:				
SHEET:				
<b>A-1</b>				
SHEET TITLE: <b>Space Plan</b>				