



HOWARD COUNTY HEALTH DEPARTMENT

67867

DATE 6/10/20

P5

Received From

Fogles Septic Clean PHONE # 410-295-5670

For

Part / Repair - 14201
Carrage Mill
Rd.

CASH

CHECK

NO.

68319

Three hundred thirty Dollars

\$ 330 | 00

Received By

Jinx

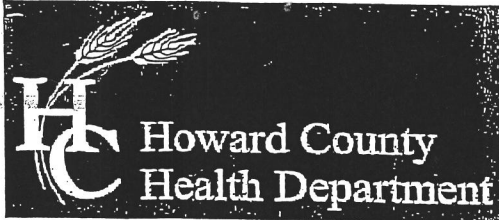

Bureau of Environmental Health

8930 Stanford Boulevard, Columbia, MD 21045

Main: 410-313-2640 Fax: 410-313-2648

TDD 410-313-2323 | Toll Free 1-866-313-6300

www.hchealth.org

Facebook: www.facebook.com/hocohealth

Twitter: HowardCoHealthDep

Maura J. Rossman, M.D., Health Officer

AS 201867

APPLICATION

FOR PERCOLATION TESTING AND SITE EVALUATION

PROPERTY LOCATION

SUBDIVISION/PROPERTY NAME

PROPERTY ADDRESS 14701 Carriage Mill Rd Woodbine 21797

TAX ACCOUNT # 358457 TAX MAP 8 GRID 16 PARCEL 158 LOT NO. 19 PROPOSED LOT SIZE (ACRES)

ZONING CATEGORY TIER

PROPERTY OWNER(S) Ralph Devito - Daughter Marne Welsh

DAYTIME PHONE 410-259-2934 CELL EMAIL

MAILING ADDRESS 14701 Carriage Mill Rd Woodbine 21797

APPLICANT Fogle's Septic Clean RELATIONSHIP TO OWNER: Contractor

DAYTIME PHONE 410-745-5670 CELL EMAIL Kim@Foglesinc.com

MAILING ADDRESS 580 Obrecht Rd Sykesville Md 21781

I HEREBY APPLY FOR THE NECESSARY TESTING/EVALUATION PRIOR TO ISSUANCE OF SEWAGE DISPOSAL SYSTEM PERMIT(S):

PROPERTY:

- PROPERTY: SUBDIVISION: NUMBER OF LOTS INCLUDING RESIDUE: SUBDIVISION CLASSIFICATION (PER DEPT. OF PLANNING AND ZONING) MAJOR MINOR CONSTRUCT NEW OSDS ON UNDEVELOPED LOT REPAIR OR REPLACE FAILING OSDS UPGRADE EXISTING OSDS

BUILDING:

- BUILDING: RESIDENTIAL WITH 5 EXISTING OR PROPOSED BEDROOMS IN THE COMPLETED STRUCTURE COMMERCIAL (PROVIDE DETAIL OF TYPE OF USE AND NUMBERS OF EMPLOYEES/CUSTOMERS ON ACCOMPANYING PLAN)

IS THE PROPERTY WITHIN 2500 FEET OF ANY RESERVOIR?

- YES NO

AS APPLICANT, I UNDERSTAND THE FOLLOWING:

- THIS APPLICATION IS VALID FOR TWO(2) YEARS FROM DATE OF FEE PAYMENT AND APPROVAL IS BASED UPON HEALTH OFFICER SIGNATURE OF A PERC CERTIFICATION PLAN PRIOR TO EXPIRATION OF THIS PERMIT. THE APPLICATION FEE IS NON-REFUNDABLE THIS APPLICATION MUST BE ACCOMPANIED BY ALL APPLICABLE FEES AND A SUITABLE SITE PLAN IN ORDER TO BE PROCESSED THIS IS A PUBLIC DOCUMENT

I declare and affirm that to the best of my knowledge, the information contained herein is correct. I declare that I am the owner of the property or duly authorized to make this application on behalf of the owner. I agree to comply with all applicable state and county regulations.

By signature of this application, I hereby grant Howard County Health Department officials the right to enter onto the property for the purpose of inspecting the property as directly related to the requested permit/service.

[Signature]

SIGNATURE OF APPLICANT

DATE

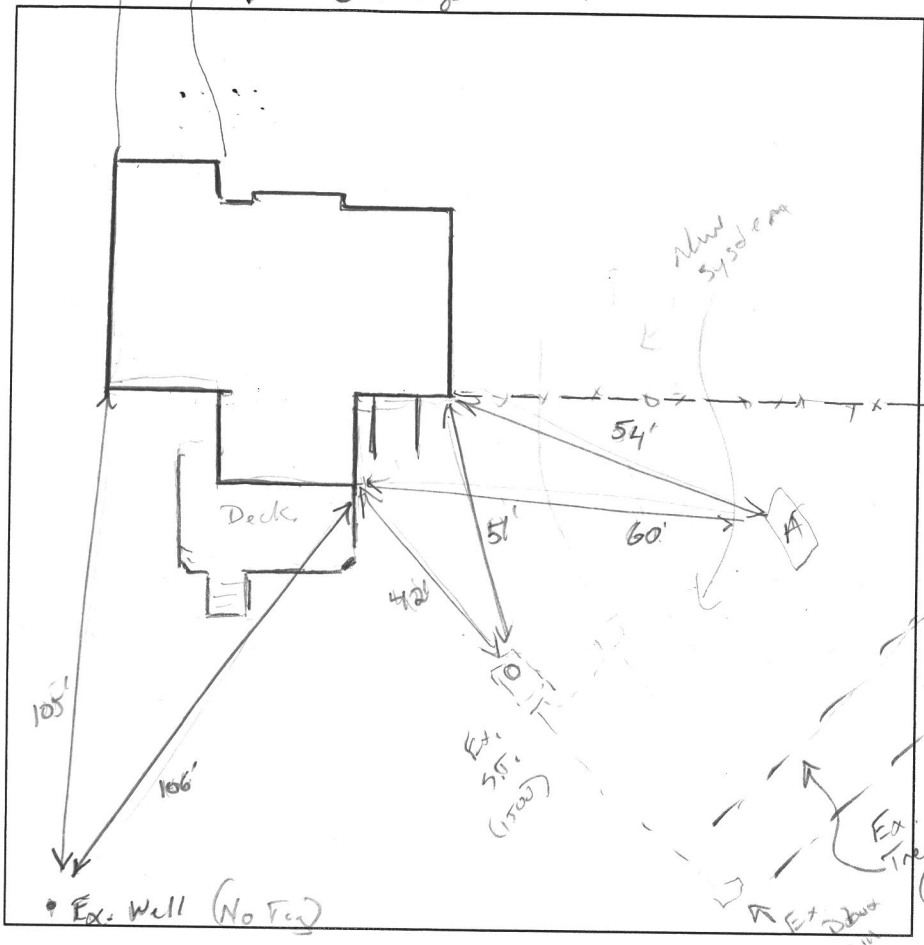

— Frederick Rd —

- 1' (A)
- 1' B. / Y CL, WK SBK, Fiddle
- 4' 11 B. / R / Y L, WK 60 PL, Fiddle, 100% tx.
- 7' 11 B. / Rd SL, WK FPL, Fiddle, 5% chams, Micaceous

DATE	TEST #	DEPTH	START	BREAK 1" DROP	STOP 2" DROP	TIME OF 2ND INCH	P/F/H
6/22/20	(A)	7' / 15"	00:22	00:40	01:04	24	P
		8' 2"	00:47	00:58	01:15	17	P
		H ₂ O found @ 12'				~ 5 gpi	

REMARKS slight scale in located in already approved SDA
 SANITARIAN Kerr BACKHOE Ricky OTHERS hammer
 TEST HOLES USED IN SDA _____ AVG. PERC TIME _____ SQ. FT/BR _____
 TRENCH WIDTH 3 INLET DEPTH 4 MAX. BOT DEPTH 11 EFFECTIVE SW 7.5

$5 \text{ BR} = \frac{750}{0.6} = 1250 \div 3 = 417 (.45) = 198 \text{ LPH}$ 2×94