

C1 2947

SEQUENCE NO. (MDE USE ONLY)

STATE OF MARYLAND WELL COMPLETION REPORT

THIS REPORT MUST BE SUBMITTED WITHIN 45 DAYS AFTER WELL IS COMPLETED.

(THIS NUMBER IS TO BE PUNCHED IN COLS. 3-6 ON ALL CARDS)

COUNTY NUMBER A 516902

ST/CO USE ONLY DATE RECEIVED

DATE WELL COMPLETED 5 29 2007

Depth of Well 280 (TO NEAREST FOOT)

PERMIT NO. FROM "PERMIT TO DRILL WELL" HO-95-1040

OWNER Highland Development Corporation STREET OR RFD Hidden Creek Way TOWN Mt. Airy SUBDIVISION Windsor Forest Knolls SECTION LOT 13

WELL LOG table with columns: DESCRIPTION, FEET (FROM, TO), check if water bearing. Includes entries for Brown Shale (0-76) and Blue Rock (76-280).

GROUTING RECORD form: WELL HAS BEEN GROUTED (Y), TYPE OF GROUTING MATERIAL (CM, BC), NO. OF BAGS (17), NO. OF POUNDS (1598), GALLONS OF WATER (102), DEPTH OF GROUT SEAL (0-70).

CASING RECORD form: casing types insert appropriate code below (ST, CO, PL, OT), MAIN CASING TYPE (ST), Nominal diameter top (main) casing (6), Total depth of main casing (80).

OTHER CASING (if used) table with columns: diameter inch, depth (feet) from, to.

SCREEN RECORD form: screen type or open hole (insert appropriate code below: ST, BR, HO, PL, OT), DEPTH (nearest ft.) (78, 280).

PUMPING TEST form: HOURS PUMPED (3), PUMPING RATE (10), METHOD USED TO MEASURE PUMPING RATE (Bucket), WATER LEVEL (distance from land surface) BEFORE PUMPING (32), WHEN PUMPING (58), TYPE OF PUMP USED (S) submersible.

PUMP INSTALLED form: DRILLER INSTALLED PUMP (YES), IF DRILLER INSTALLS PUMP, THIS SECTION MUST BE COMPLETED FOR ALL WELLS, TYPE OF PUMP INSTALLED (29), CAPACITY: GALLONS PER MINUTE (31-35), PUMP HORSE POWER (37-41), PUMP COLUMN LENGTH (43-47), CASING HEIGHT (above/below LAND SURFACE) (2).

NUMBER OF UNSUCCESSFUL WELLS: 0, WELL HYDROFRACTURED (Y), CIRCLE APPROPRIATE LETTER (A, E, P).

DEPTH (nearest ft.) table with columns: 1-2, 8-9, 11, 15, 17, 21, 23, 24, 26, 30, 32, 36, 38, 39, 41, 45, 47, 51, SLOT SIZE 1, 2, 3, DIAMETER OF SCREEN (56, 60), from, to.

I HEREBY CERTIFY THAT THIS WELL HAS BEEN CONSTRUCTED IN ACCORDANCE WITH COMAR 26.04.04 "WELL CONSTRUCTION" AND IN CONFORMANCE WITH ALL CONDITIONS STATED IN THE ABOVE CAPTIONED PERMIT...

DRILLERS LIC. NO. 1 M SD 024, DRILLERS SIGNATURE Joseph E. Mayne, LIC. NO. 1 D

GRAVEL PACK IF WELL DRILLED WAS FLOWING WELL INSERT F IN BOX 68

MDE USE ONLY (NOT TO BE FILLED IN BY DRILLER) T (E.R.O.S.) W Q

SITE SUPERVISOR (sign. of driller or journeyman responsible for sitework if different from permittee)

TELESCOPE CASING LOG INDICATOR OTHER DATA

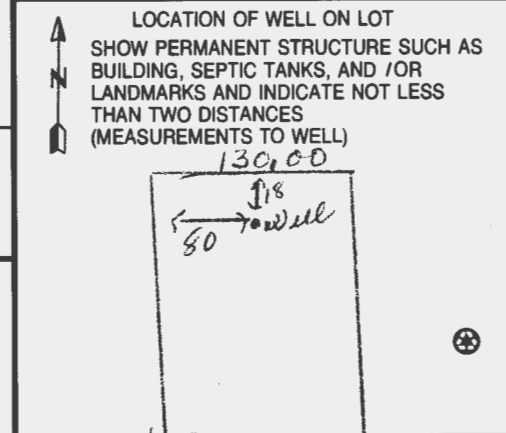

Hidden Creek Way

B 1 9898  
1 2 3 6

SEQUENCE NO.  
(MDE USE ONLY)

STATE OF MARYLAND  
APPLICATION FOR PERMIT TO DRILL WELL  
526278 please type

STATE PERMIT NUMBER

40-95-1040  
70 fill in this form completely 79

Date Received (APA)  
3/12/07  
8 MM DD YY 13

OWNER INFORMATION

Highland Development Corps  
15 Last Name Owner First Name 34  
P.O. Box 228  
36 Street or RFD 55  
Clarksville Md 21029  
57 Town 70 State 72 Zip 76

B 3 LOCATION OF WELL

Howard  
8 COUNTY 21  
Windsor Forest Knolls  
23 SUBDIVISION 42  
SECTION 44 46 LOT 13 48 50  
Mt. Airy  
52 NEAREST TOWN 71  
MILES FROM TOWN (enter 0 if in town) 5 MI  
73 76 77 78

DRILLER INFORMATION

Joseph L Mayne MS D 024  
76 Driller's Name License No. 81  
Joseph L Mayne Well Drilling  
5512 Ridge Rd Mt. Airy Md 21071  
Address  
Joseph L Mayne 3-2-07  
Signature Date

B 4

1 2  
DIRECTION OF WELL FROM  
TOWN (CIRCLE BOX)

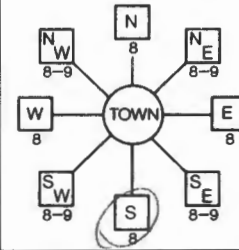

Hidden Creek way  
11 NEAR WHAT ROAD 30

ON WHICH SIDE OF ROAD  
(CIRCLE APPROPRIATE BOX)



34 310 37  
DISTANCE FROM ROAD FT  
ENTER FT OR MI 38 39

TAX MAP: 6 BLK: 16 PARCEL 57

B 2 WELL INFORMATION  
1 2  
APPROX. PUMPING RATE 5  
(GAL. PER MIN.) 8 12  
AVERAGE DAILY QUANTITY NEEDED 500  
(GAL. PER DAY) 14 20

USE FOR WATER (CIRCLE APPROPRIATE BOX)

- DOMESTIC POTABLE SUPPLY & RESIDENTIAL IRRIGATION
- FARMING (LIVESTOCK WATERING & AGRICULTURAL IRRIGATION)
- INDUSTRIAL, COMMERCIAL, DEWATERING
- PUBLIC WATER SUPPLY WELL
- TEST, OBSERVATION, MONITORING
- GEO-THERMAL

NOT TO BE FILLED IN BY DRILLER  
HEALTH DEPARTMENT APPROVAL

Howard 13 A516902  
COUNTY NAME COUNTY NO.  
STATE SIGNATURE INSERT S 41  
DATE ISSUED 4/12/07  
43 MM DD YY 48 CO SIGNATURE 4/2/08 EXP. DATE  
NORTH GRID 5416 000 EAST GRID 0757 000  
50 55 57 63

APPROXIMATE DEPTH OF WELL 300 FEET  
24 28

APPROXIMATE DIAMETER OF WELL 6 INCH  
NEAREST INCH

METHOD OF DRILLING (circle one)

BORED (or Augered) JETTED Jetted & DRIVEN  
30 AIR-ROTary AIR-PERcussion ROTARY (Hydraulic Rotary)  
37 CABLE REVerse-ROTary DRive-POINT  
other

REPLACEMENT OR DEEPEINED WELLS  
(CIRCLE APPROPRIATE BOX)

- THIS WELL WILL NOT REPLACE AN EXISTING WELL
- THIS WELL WILL REPLACE A WELL THAT WILL BE ABANDONED AND SEALED
- THIS WELL WILL REPLACE A WELL THAT WILL BE USED AS A STANDBY-CONTACT LOCAL APPROVING AUTHORITY FOR POLICY ON STANDBY WELLS
- THIS WELL WILL DEEPEIN AN EXISTING WELL

PERMIT NUMBER OF WELL TO BE REPLACED OR DEEPEINED  
(IF AVAILABLE) 41 52

Not to be filled in by driller (MDE OR COUNTY USE ONLY)

APPROP. PERMIT NUMBER G  
PERMIT No. 40-95-1040  
70 71 72 73 74 75 76 77 78 79

SHOW MAJOR FEATURES OF  
BOX & LOCATE WELL WITH AN X

SOURCES OF DRILLING WATER

- 1. Well
- 2.
- 3.

WRITE THE BOX NUMBER  
FROM THE MAP HERE

E 7507  
N 5406  
000  
000

DRAW A SKETCH BELOW SHOWING LOCATION OF WELL IN  
RELATION TO NEARBY TOWNS AND ROADS AND GIVE  
DISTANCE FROM WELL TO NEAREST ROAD JUNCTION

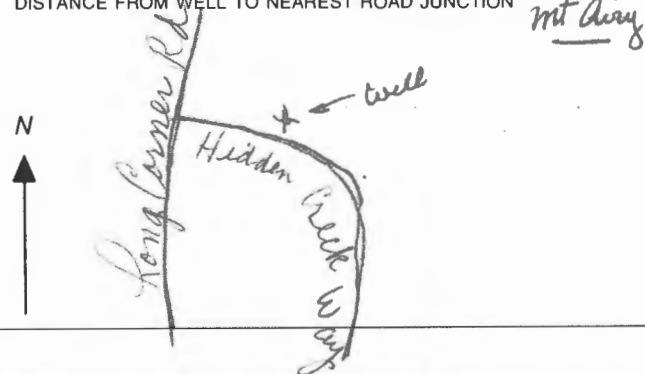

SPECIAL CONDITIONS

NOTE - APPROVING AUTHORITIES SHOULD USE SEPARATE SHEET IF NEEDED -

**HOWARD COUNTY HEALTH DEPARTMENT  
BUREAU OF ENVIRONMENTAL HEALTH  
WELL & SEPTIC PROGRAM  
TEL: (410)313-1771 FAX: (410)313-2648**

**Information Form for the Installation of the Well Pump, Pitless Adapter, and Supply Piping**

**NOTE: The installer is responsible for requesting an inspection prior to 9 am on the day of the desired inspection. No work is to be covered until approved by the Health Department. All installations must comply with the National Standard Plumbing Code (NSPC, as amended locally) and COMAR 26.04.04 (MD Well Construction Regulations). Submission of a complete form is required prior to Use and Occupancy approval.**

Company Name: Robert L. Feezer Co., Telephone #: 410-781-4655  
Address: 6321 Barnett Avenue  
Sykesville, MD 21784

(Must circle one) Licensed Plumber      Licensed Well Driller      Licensed Well Pump Installer  
License # and name of individual responsible for the field installation:  
Name (Print): Russell George License# PI0148

**\*A licensed individual must perform the actual installation. Apprentices must be under the supervision of a licensed journeyman or master plumber, pump installer or well driller. Licenses may be subjected to field verification. Unlicensed individuals may be reported to the appropriate licensing agency.**

Name of Property Owner: Keystone Homes Telephone #: 717-464-9060  
Subdivision: \_\_\_\_\_ Lot #: 13 Well Tag #: HO -95 -1040 **(ST)**  
Site Address: 18411 hidden creek Way  
Mt Airy, Maryland 21771

<b><u>Submersible Pump Data</u></b>	<b><u>Pitless Adapter</u></b>	<b><u>Well Cap and Electric Conduit</u></b>
Make: <u>Goulds</u>	Make: <u>Campbell</u>	Two piece watertight cap: <u>Yes</u>
Model #: <u>5CS10422C</u>	Model#: <u>PT800</u>	Screened, vented well cap: <u>Yes</u>
Pump Capacity <u>5</u> GPM	Depth: <u>42"</u> (36" min)	Cap secured to casing: <u>Yes</u>
Well Yield: <u>8.5</u> GPM	NSF/WSC approved: <u>Yes</u>	Conduit min 18" B.G.: <u>Yes</u>
Depth of well encountered at time of pump installation: _____ (feet)	Conduit secured to well cap: <u>Yes</u>	
If pump capacity exceeds well yield, a low water cut off switch is required by NSPC 1990 Section 17.8.4		
Torque arrestors, Cable guards, or other acceptable method used- Must circle one		
Safety rope, if used, attached to brass rope adapter or other acceptable method <u>inside of well casing</u> <b>N/A</b>		

<b><u>Piping to house</u></b>	<b><u>House Connection</u></b>
Type: <u>Poly</u>	PVC sleeve to undisturbed soil at wall penetration: <u>Yes</u>
PSI: <u>200</u> (160 psi min)	Length of sleeve(5' minimum from foundation): <u>10'</u>
Depth of supply line: <u>42"</u> (36" min)	Sleeve sealed properly: <u>Yes</u>

**The water supply line is required to be at least ten feet from the septic tank, pump chamber, sewage piping, distribution box, drainfields, and sewage reserve area. If this cannot be accomplished, contact this office for approval prior to installation.**

Robert L. Feezer Copyright © Robert L. Feezer  
All rights reserved. No part of this publication may be reproduced, stored in a retrieval system, or transmitted, in any form or by any means, electronic, mechanical, photocopying, recording, or by any information storage and retrieval system, without the prior written permission of Robert L. Feezer.  
Signature of company representative responsible for installation \_\_\_\_\_ date \_\_\_\_\_

**For Health Department Use Only – Not to be completed by Installer**

Date Insp. Requested: 5/13/21 Date Insp. Approved: 5/13/21 Inspector: **(ST)**  
Inspection Data: Pitless adapter watertight & water supply line at least 36" below grade ✓ 37"  
Two piece cap installed and attached to casing securely ✓  
Elec. conduit extends at least 18" below grade/attached to cap properly ✓ 35"  
Safety rope not outside of well cap/casing ✓  
Correct well tag attached properly and casing 8" above finished grade ✓ 15"  
Water supply line sleeved adequately at house connection ✓  
Adequate grout observed below pitless adapter ✓

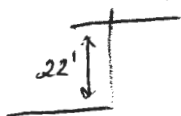

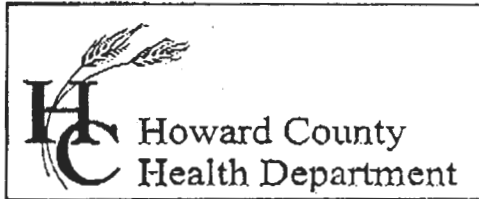

7178 Columbia Gateway Drive, Columbia, MD 21046  
 (410) 313-2640 Fax (410) 313-2648  
 TDD (410) 313-2323 Toll Free 1-866-313-6300  
 website: www.hchealth.org

Penny E. Borenstein, M.D., M.P.H., Health Officer

TO ALL INTERESTED PARTIES

When submitting a well permit application for a proposed well for new construction, please indicate one of the following:

Well Site Location:

<u>Windsor Forest Knolls</u>	<u>Hidden Creek Way</u>
Subdivision/Property Name	Road Name
<u>18 Lots</u>	

The well site has been staked by FSH Associates,  
 (professional land surveyor or company employing professional land surveyors)  
Wilson 3-15-2007 (date) and does not require a site inspection.

The well driller, builder or property owner will call the Health Department to schedule a time to meet in the field to verify the proposed well site location.

This sheet, along with two copies of an acceptable well site plan, must be attached to the green well permit application.

Revised 3/11/05

*[Faint, illegible text or stamp]*

**INTERIM CERTIFICATE OF POTABILITY**

**Expiration Date – DECEMBER 10, 2021**

June 10, 2021

Homeowner  
18411 Hidden Creek Road  
Mount Airy, MD 21771

**RE: Windsor Forest Knolls, Lot 13  
18411 Hidden Creek Road  
Building Permit: B20003387  
Well Permit: HO-95-1040**

Dear Homeowner:

This is to advise you that the septic system installation and water well construction for the above referenced property have been inspected and approved. Final approval of the septic system was granted on **5/28/2021**. Final approval of the well line connection to the dwelling was granted on **5/13/2021**. The well construction was completed on **5/29/2007**. Water samples were collected on **6/1/2021**.

The water sample results indicate that the water samples submitted for testing were free of coliform and fecal coliform bacteria at the time of sampling and are bacteriologically safe for drinking. This certifies that the initial sampling requirements of COMAR 26.04.04 "Well Regulations" have been met for the water supply system installed under well permit HO-95-1040. Although the submitted sample results are in compliance with COMAR standards, the Health Department does not guarantee water supplies.

This Interim Certificate of Potability will expire **six months** from the date of issuance. Submission of a second bacteriological test indicating the water is free of coliform and fecal coliform bacteria is required prior to the expiration date, after which time a Final Certificate of Potability will be issued. **Failure to submit an additional sample and obtain a Final Certificate of Potability will result in a Notice of Violation and is punishable as a misdemeanor under the *Annotated Code of Maryland, Environment Article, 9-1311*, subject to a fine of up to \$500 or imprisonment not to exceed three months.**

Please contact (410) 313-1773 to schedule a final water sample appointment or contact a Maryland certified water laboratory to schedule a water sample. A list of laboratories certified by the state of Maryland may be found at the following website:  
<http://www.mde.state.md.us/assets/document/WSP-Labs-2010apr16.pdf>

---

**Maura J. Rossman, M.D., Health Officer**

In closing, please refer to our "Homeowner Fact Sheet" which illustrates a better understanding for your Onsite Sewage Disposal System. You will also find a link to Maryland Department of the Environments website which describes in further detail operation and maintenance of your septic system.

Approving Authority,

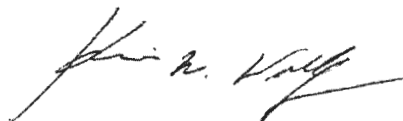

Kevin M. Wolf, LEHS, R.S./REHS, Supervisor  
Groundwater Management Section  
Well & Septic Program

cc: Howard County Dept. of Inspections, Licenses, and Permits  
Community Hygiene Program  
File

# LONG CORNER ROAD

(Minor Collector)  
(60' R/W)

Long Corner Road  
Howard County for the  
purpose of a public  
road. 0.864 Acres

4' Stabilized Shoulder to be  
constructed along the Entire Frontage  
of Long Corner Road per Section  
R-1-03 Design Manual Volume IV.

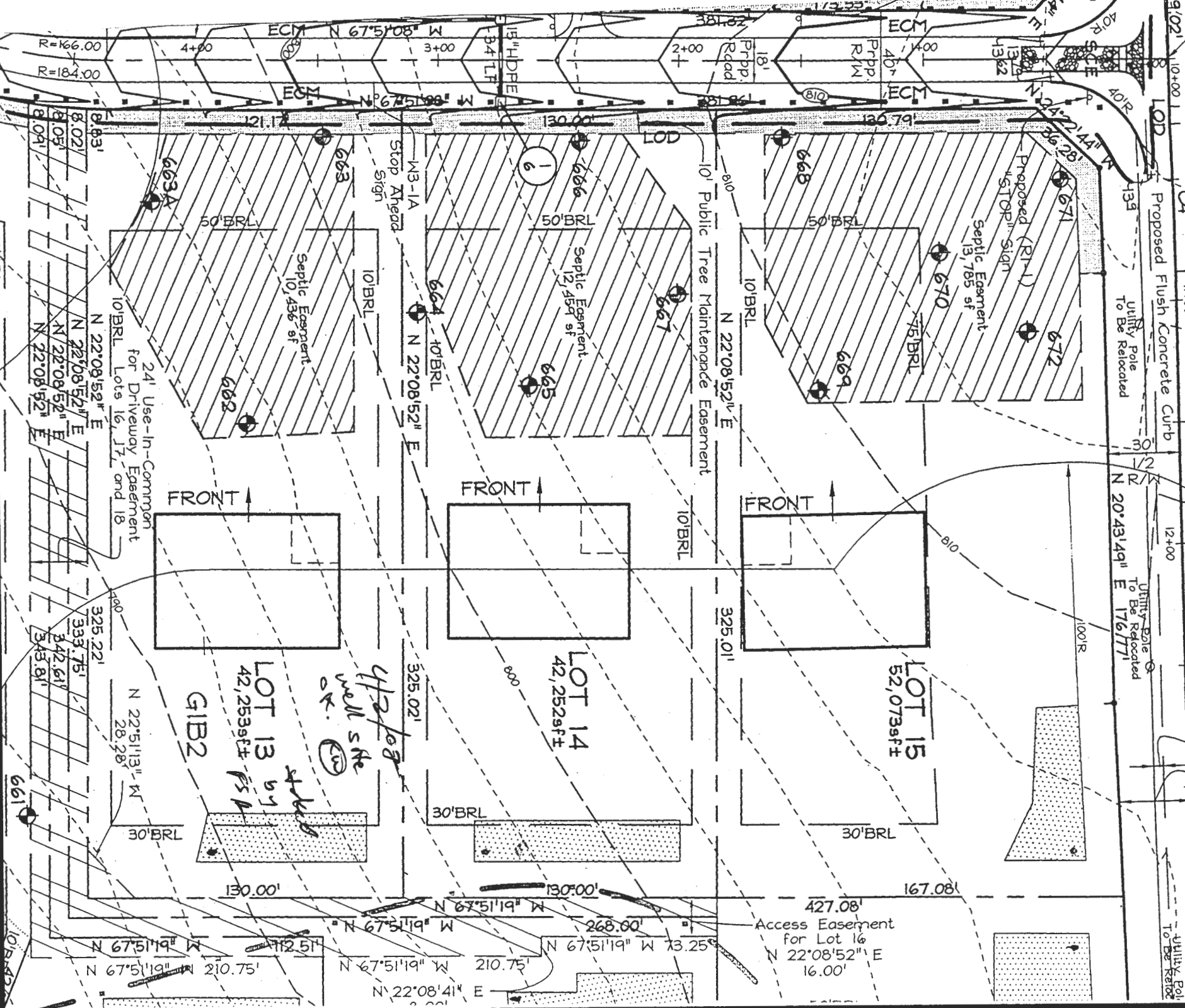

*Handwritten notes:*  
 LOT 13 by GIB2  
 42,253sqft  
 4/2/03  
 wall site  
 OK. (C)

Access Easement  
for Lot 16  
N 22°08'52" E  
16.00'

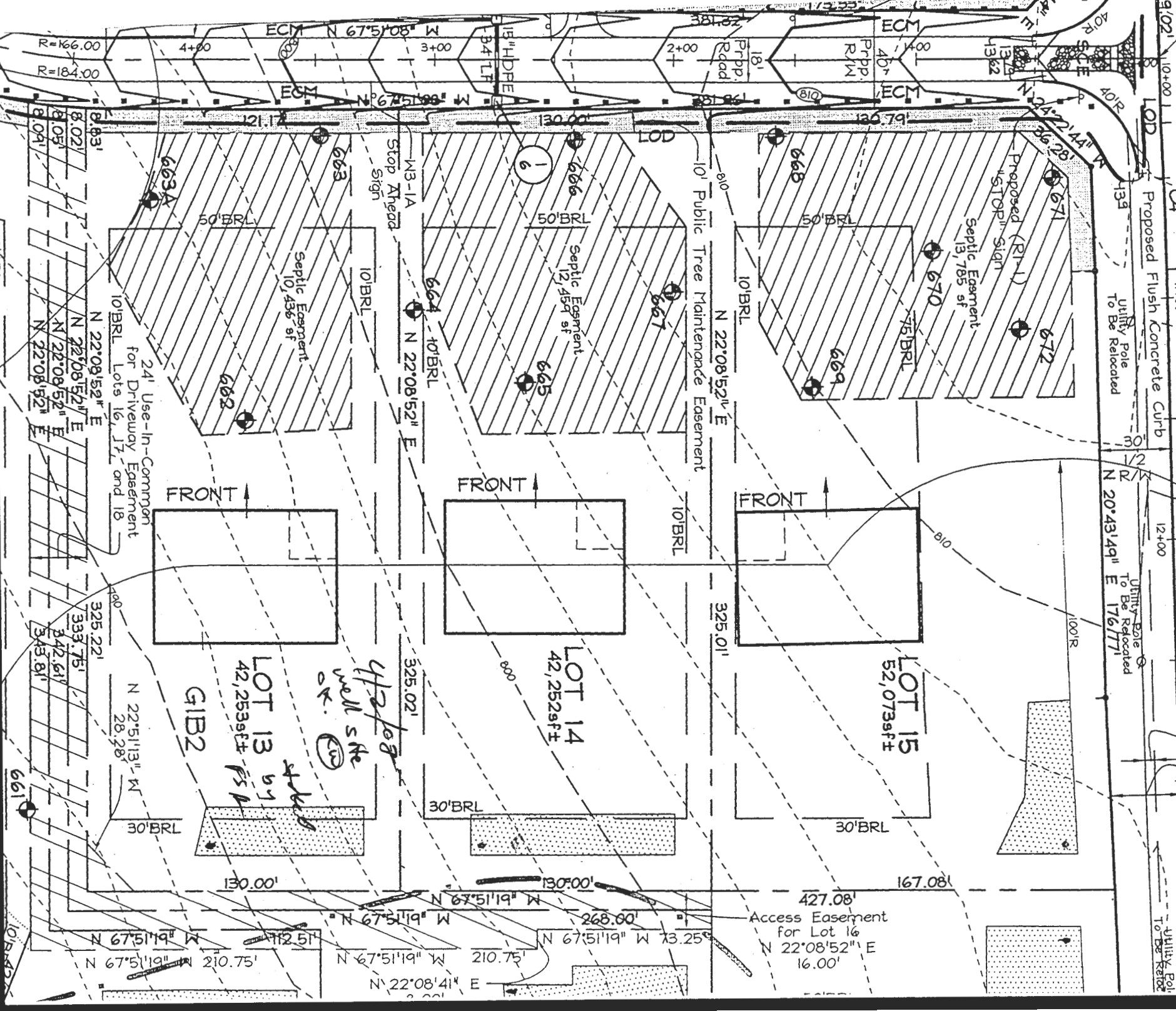
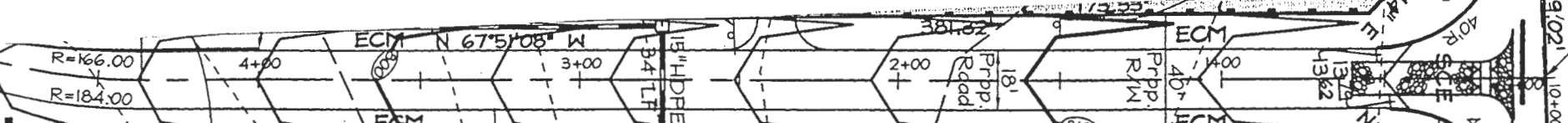

# FOUNTAIN VALLEY ANALYTICAL LABORATORY, INC.

1413 Old Taneytown Rd. Westminster, MD (410) 848-1014 (410) 876-4554

## REPORT OF ANALYSIS

Laboratory ID #: 144860 Account #: 1920  
Reference: Enclave At Glen Elg/EAS 013 Company: Robert L Feezer Co- New Homes  
Location: 18411 Hidden Creek Way Requested By: Rick Cross  
Mount Airy, MD 21771 Source: Well Water  
Date/ Time Collected: 6/1/2021 1110 Site: Pressure Tank  
Date/Time Rec'd: 6/1/2021 1445 Treatment: \*\*  
Chlorine ppm: Free: ND Total: ND pH: 6.1  
Collected By: J. Yeager 0819JY Well #: HO-95-1040

PARAMETERS	RESULTS	UNITS	REFERENCE	METHOD	DATE/TIME/ANALYST
Bacteria, Coliform, Total, MPN	<1.0	MPN/ 100 ml	<1.0	SM20 9223B	6/2/2021 / 0930 / CCH
Bacteria, E. coli, MPN	<1.0	MPN/ 100 ml	<1.0	SM20 9223B	6/2/2021 / 0930 / CCH
Nitrate	6.34	mg/L	10	Hach 10206	6/2/2021 / 1030 / CRS
Turbidity	9.13	NTU	<10	SM20 2130B	6/2/2021 / 1015 / TSD
Sand	ND	mg/L	5	Visual/Gravimetric	6/2/2021 / 0900 / CRS

### NOTES:

- 1 mg/L = milligrams per liter (also, parts per million)
- 2 MPN/ 100 ml = Most Probable Number [of viable bacteria] per 100 ml of sample.
- 3 NTU = Nephelometric Turbidity Units
- 4 pH & chlorine tested on site
- 5 Results less than or within the reference range are considered satisfactory and within potable water limits at the time of sampling.
- 6 ND:None Detected
- 7 Visual well check: Sealed, vented cap
- 8 \*\*Sample collected prior to Softener & Neutralizer

Reason for Test : Use & Occupancy

Building Permit # : B20003387

Date Reported: 6/2/2021