

RECEIVED

SEP 17 2020

PERMIT NUMBER: B 20003243

DATE ACCEPTED:



RESIDENTIAL BUILDING PERMIT APPLICATION

HOWARD COUNTY DEPARTMENT OF INSPECTIONS, LICENSES, AND PERMITS
3430 COURT HOUSE DRIVE, ELLICOTT CITY, MD 21043 - PHONE: (410) 313-2455 OPTION #4
www.howardcountymd.gov

BUILDING SITE ADDRESS REQUIRED

Street Address: 6805 Highland Mill Road
City: Clarksville State: MD Zip Code: 21029
Subdivision/Village/Complex Name: SDP/WP/BA #:
Lot: 1 Tax Map: Parcel: Grading Permit #:

DESCRIPTION OF WORK REQUIRED

Existing Use: SFD Proposed Use: SFD Estimated Cost: \$ 4300.00
Trade Work to Be Completed (Separate Permits Required): Mechanical (HVAC) Electrical Plumbing None
Install 1-500 gallon underground propane tank & run line to generator.

PROPERTY OWNER INFORMATION REQUIRED

Owner(s) Name(s) (As it appears on tax records): Andrew Jones Primary Residence: Yes No
Owner's Street Address: 6805 Highland Mill Road
City: Clarksville State: MD Zip Code: 21029
Phone: 302-252-1385 Email: mib32clb@gmail.com

APPLICANT NAME REQUIRED - INDIVIDUAL WHO SIGNS THIS APPLICATION

Business Name: Thompson Gas Contact Name: Anthony Davis
Street Address: 1600 Sparrows Point
City: Baltimore State: MD Zip Code: 21219
Phone: 443-826-0506 Email: adavis@thompsongas.com

CONTRACTOR INFORMATION REQUIRED

Business Name: Thompson Gas
Licensee's Name: Randall Thompson License #: 60003
Street Address: 5260 Westview Drive # 200
City: Frederick State: MD Zip Code: 21708
Phone: 443-955-5474 Email: adavis@thompsongas.com

ARCHITECT/ENGINEER INFORMATION INDIVIDUAL WHO SIGNED PLANS, IF APPLICABLE

Business Name: Name:
Street Address:
City: State: Zip Code:
Phone: Email:

BUILDING CHARACTERISTICS REQUIRED

Primary Structure: SF Dwelling SF Townhouse SF Duplex Mobile Home Multi-Family Dwelling (MF\*) Condo: Yes No
Utilities: Electric Gas Water Supply: Public Private (Well) Sewage Disposal: Public Private (Septic)
Heating System: Electric Natural Gas Propane Other: Roadside Tree Project: No Yes: #
Sprinkler System: NFPA 13 NFPA 13R NFPA 13D None Fire Alarm System: Yes No Voice Evac

ADDITIONAL RESIDENTIAL INFORMATION (PLEASE SELECT/COMPLETE ALL THAT APPLY)

Model Name & Options:
# of Bedrooms (SF): # of efficiency units (MF\*): # of 1 BR (MF\*): # of 2 BR (MF\*): # of 3 BR (MF\*):
# Rooms: # Full Baths: # Half Baths: # Fireplaces:
Garage/Carport Info: Attached Garage Detached Garage Integral Garage Carport None
Basement/Foundation Info: Slab on Grade Post & Pier Unfinished Basement Finished Basement: Full or Partial
1st Fl Width: 1st Fl Depth: 2nd Fl Width: 2nd Fl Depth: Bsmt Width: Bsmt Depth:
Energy Method: Prescriptive Performance UA Alternative ERI Gross Area: sq ft Occupiable Area: sq ft

AGREEMENT/ DISCALIMER REQUIRED

THE UNDERSIGNED HEREBY CERTIFIES AND AGREES AS FOLLOWS: (1) THAT HE/SHE IS AUTHORIZED TO MAKE THIS APPLICATION; (2) THAT THE INFORMATION IS CORRECT; (3) THAT HE/SHE WILL COMPLY WITH ALL REGULATIONS OF HOWARD COUNTY WHICH ARE APPLICABLE THERETO; (4) THAT HE/SHE WILL PERFORM NO WORK ON THE ABOVE REFERENCED PROPERTY NOT SPECIFICALLY DESCRIBED IN THIS APPLICATION; (5) THAT HE/SHE GRANTS COUNTY OFFICIALS THE RIGHT TO ENTER ONTO THIS PROPERTY FOR THE PURPOSE OF INSPECTING THE WORK PERMITTED AND POSTING NOTICES.

APPLICANT'S ORIGINAL SIGNATURE DATE SIGNED 9/16/20

FOR OFFICE USE ONLY CHECKS PAYABLE TO: DIRECTOR OF FINANCE OF HOWARD COUNTY

AGENCIES REQUIRED/APPROVALS: PR DPZ DED Health 10/5/20 SHA CID
SUBMITTAL FEES: 110 - PAYMENT: 34437 ACCEPTED BY: DDP BO

ER PROPERTY, LOTS 1 AND 2  
COUNTY, MARYLAND  
SCALE 1"=150'



50:1

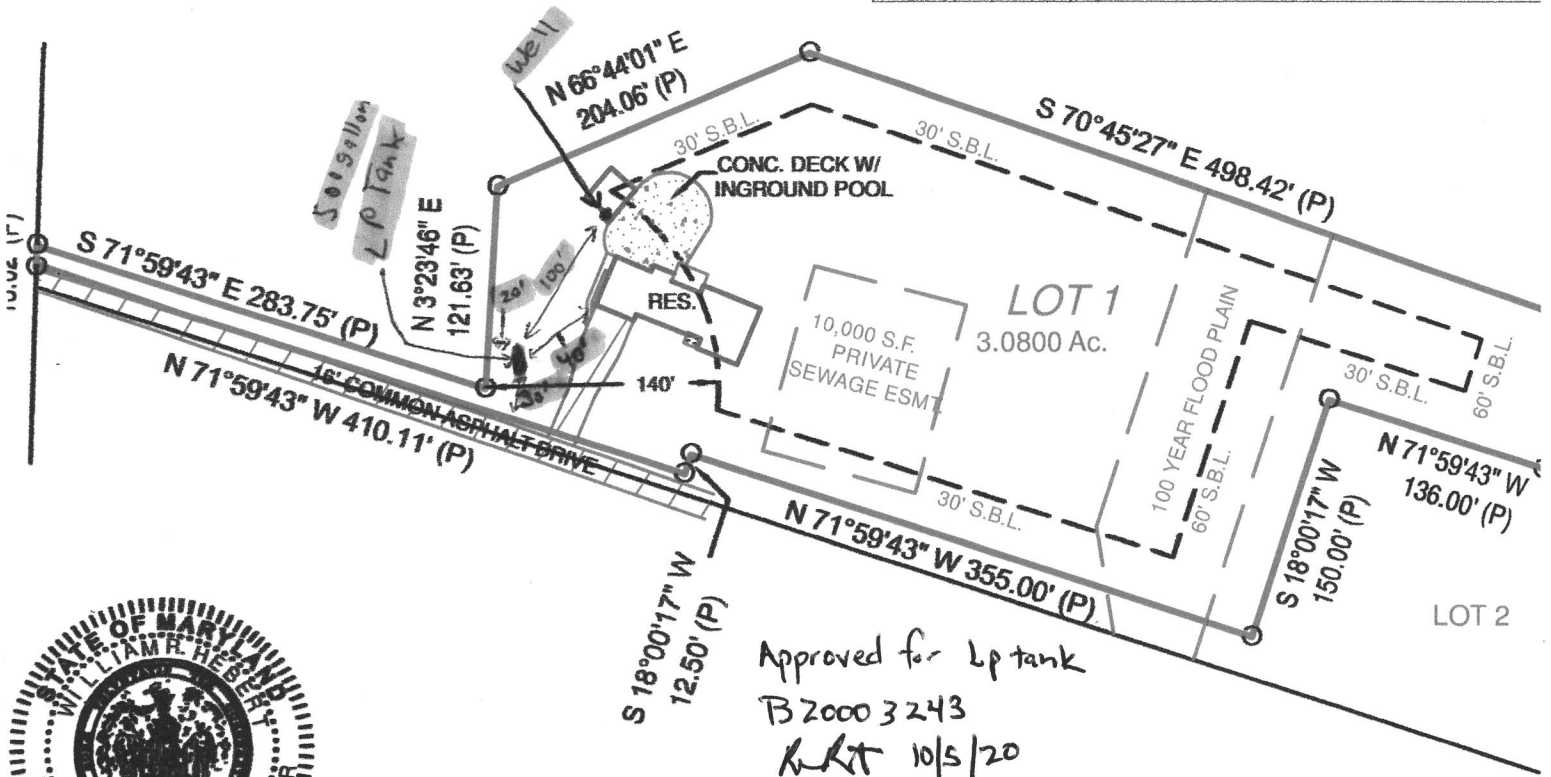
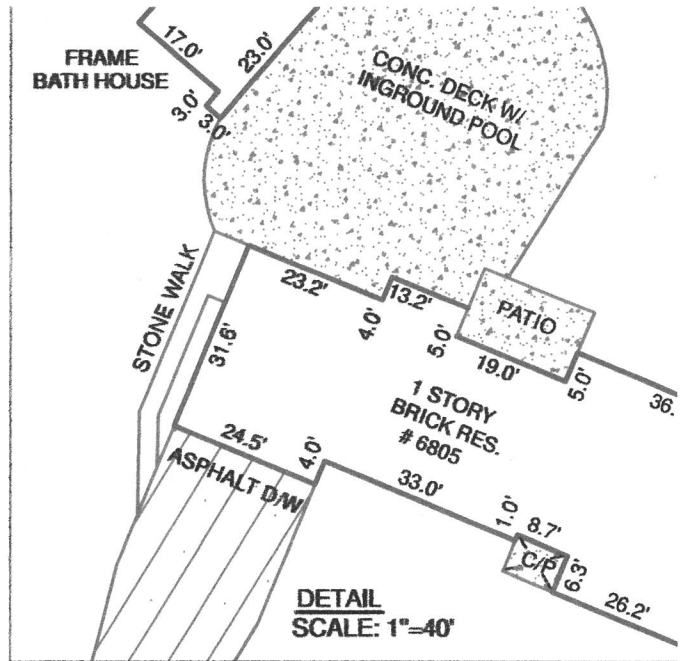

Approved for Lp tank  
B20003243  
Rkt 10/5/20

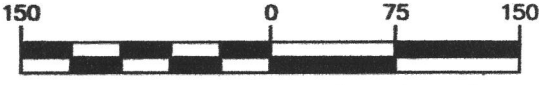

GRAPHIC SCALE (In Feet)  
1 inch = 150' ft.

ACCURACY=3±

INTEREST:  
: