

SITE PLAN:
 13290 RT. 108
 HIGHLAND, MD
 20777

B2000290

THE PURPOSE OF THIS PLAN IS FOR
 THE INSTALLATION OF A HOT TUB.
 PERMIT # B20002901 SUBMITTED
 BY HOMEOWNER
 GLENN R. PRICE

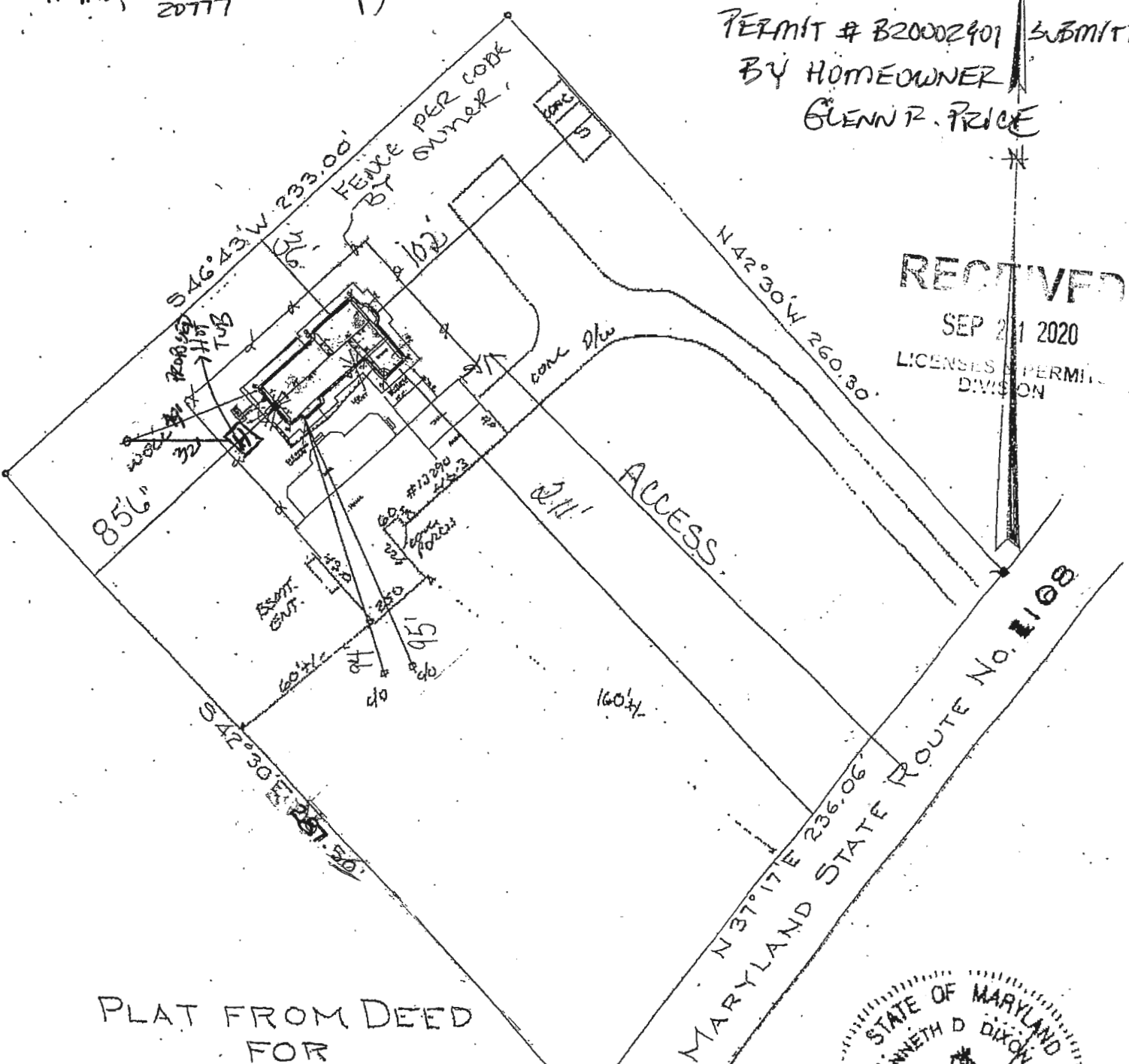

RECEIVED
 SEP 21 2020
 LICENSES & PERMIT
 DIVISION

PLAT FROM DEED
 FOR
 CHARLES J. BONSAI
 FIFTH ELECTION DIST, HOWARD Co.
 HIGHLAND, MARYLAND.
 SCALE: 1 IN. = 50 FT. SEPT. 14, 1973



DESCRIPTION See Deed Liber 10125/48/
 I HEREBY CERTIFY THAT I HAVE SURVEYED
 LOT NO. ... OF SECTION ... OF
 #13290 Route 108
 SUBDIVISION FOR THE PURPOSE OF
 LOCATING THE IMPROVEMENTS AND THE
 IMPROVEMENTS ARE LOCATED AS SHOWN.

PLAT RECORDED IN PLAT BOOK NO.
 FOLIO NO. PLAT NO.
 SCALE 1" = 50' W.O. NO. 07.61.
 THIS PLAT IS NOT INTENDED TO BE USED
 FOR THE PURPOSE OF ESTABLISHING
 PROPERTY LINES

SITE PLAN:
13290 RT. 108
HIGHLAND, MD
20777

COPY FOR
HEALTH DEPT.

THE PURPOSE OF THIS PLAN IS FOR
THE INSTALLATION OF A HOT TUB.
PERMIT # B20002901 SUBMITTED
BY HOMEOWNER
GLENN R. PRICE

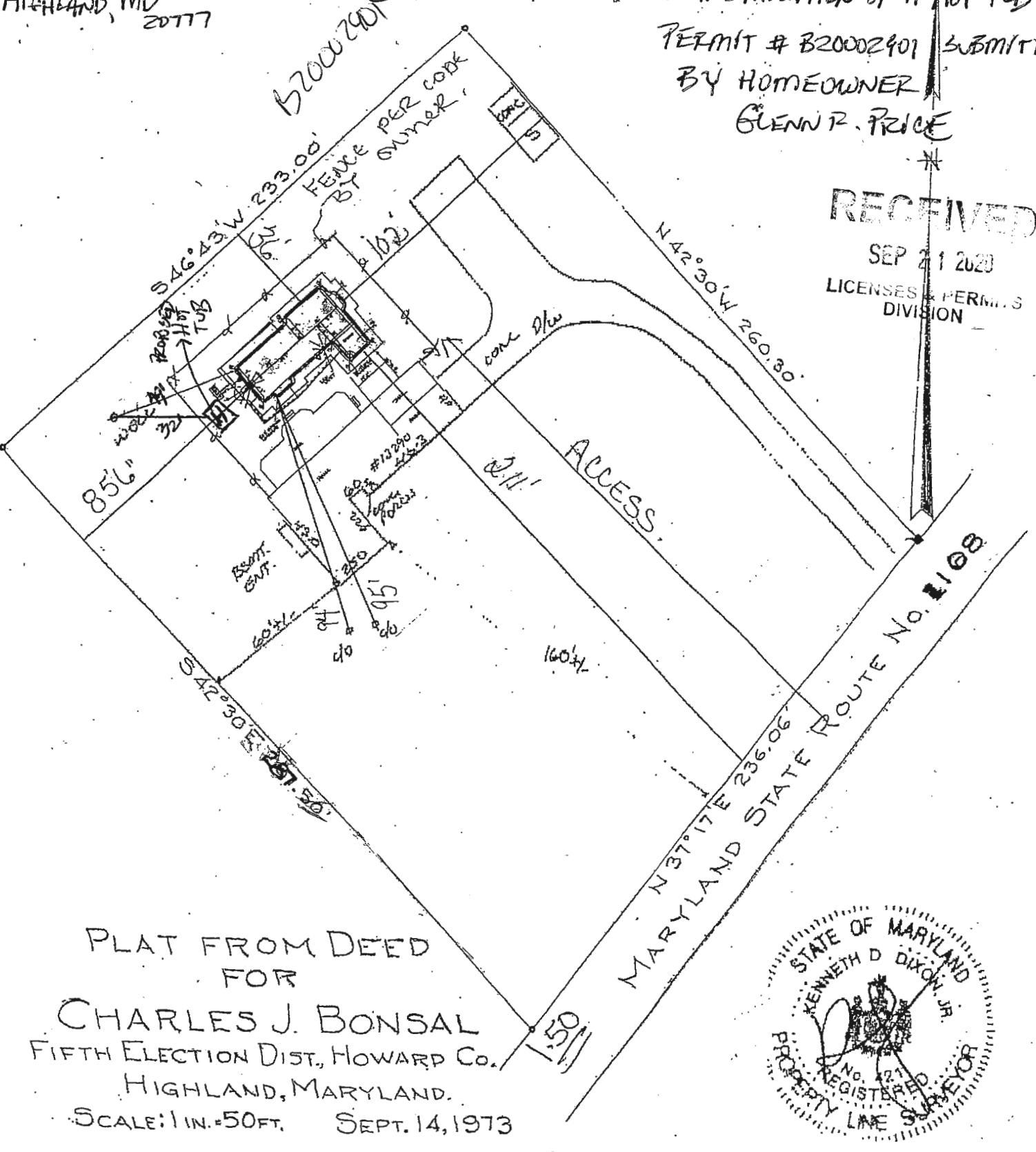

RECEIVED
SEP 21 2020
LICENSES & PERMITS
DIVISION

PLAT FROM DEED
FOR
CHARLES J. BONSALE
FIFTH ELECTION DIST, HOWARD Co.
HIGHLAND, MARYLAND.
SCALE: 1 IN. = 50 FT. SEPT. 14, 1973

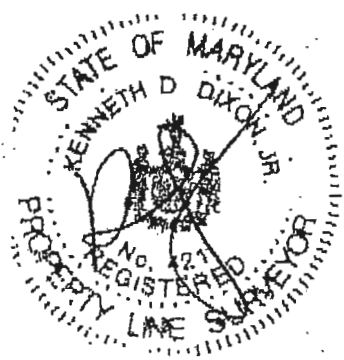

DESCRIPTION See Deed Liber 10125/18/
I HEREBY CERTIFY THAT I HAVE SURVEYED
LOT NO. ... OF SECTION ... OF
#13290 Route 108
SUBDIVISION FOR THE PURPOSE OF
LOCATING THE IMPROVEMENTS AND THE
IMPROVEMENTS ARE LOCATED AS SHOWN.
2.7.17

PLAT RECORDED IN PLAT BOOK NO.
FOLIO NO. PLAT NO.
SCALE 1" = 50' W.O. NO. 07:41.
THIS PLAT IS NOT INTENDED TO BE USED
FOR THE PURPOSE OF ESTABLISHING
PROPERTY LINES