



# Building Permit Application

Howard County Maryland  
Department of Inspections, Licenses and Permits  
3430 Court House Drive  
Permits: 410-313-2455  
www.howardcountymd.gov

Date Received: \_\_\_\_\_

Permit No.: \_\_\_\_\_

Building Address: 16460 Old Frederick Road  
 City: Mount Airy State: MD Zip Code: 21771  
 Suite/Apt. # \_\_\_\_\_ SDP/WP/BA #: \_\_\_\_\_  
 Subdivision: \_\_\_\_\_  
 Lot: \_\_\_\_\_ Tax Map: \_\_\_\_\_ Parcel: \_\_\_\_\_

Existing Use: SFD  
 Proposed Use: \_\_\_\_\_  
 Estimated Construction Cost: \$ 3,000  
 Description of Work: Install one 500 gallon Propane tank underground

Occupant/Tenant Name: \_\_\_\_\_  
 Was tenant space previously occupied?  Yes  No  
 Contact Name: \_\_\_\_\_  
 Address: \_\_\_\_\_  
 City: \_\_\_\_\_ State: \_\_\_\_\_ Zip Code: \_\_\_\_\_  
 Phone: \_\_\_\_\_ Fax: \_\_\_\_\_  
 Email: \_\_\_\_\_

Property Owner's Name: Joel Isaacs, Jr.  
 Address: 16460 Old Frederick Rd.  
 City: Mount Airy State: MD Zip Code: 21771  
 Phone: 410-365-3382 Fax: \_\_\_\_\_  
 Email: StandoutservicesLLC@gmail.com

Applicant's Name & Mailing Address, (if other than stated herein)  
 Applicant's Name: \_\_\_\_\_  
 Address: \_\_\_\_\_  
 City: \_\_\_\_\_ State: \_\_\_\_\_ Zip Code: \_\_\_\_\_  
 Phone: \_\_\_\_\_ Fax: \_\_\_\_\_  
 Email: \_\_\_\_\_

Contractor Company: Stand Out Services LLC  
 Contact Person: Joel Isaacs, Jr.  
 Address: 16460 Old Frederick Rd.  
 City: Mt. Airy State: MD Zip Code: 21771  
 License No.: MHC 132529  
 Phone: 410-365-3382 Fax: \_\_\_\_\_  
 Email: StandoutservicesLLC@gmail.com

Engineer/Architect Company: \_\_\_\_\_  
 Responsible Design Prof.: \_\_\_\_\_  
 Address: \_\_\_\_\_  
 City: \_\_\_\_\_ State: \_\_\_\_\_ Zip Code: \_\_\_\_\_  
 Phone: \_\_\_\_\_ Fax: \_\_\_\_\_  
 Email: \_\_\_\_\_

Commercial Building Characteristics	Residential Building Characteristics	
Height:	<input checked="" type="checkbox"/> SF Dwelling	<input type="checkbox"/> SF Townhouse
No. of stories:	Depth	Width
Gross area, sq. ft./floor:	1 <sup>st</sup> floor:	
	2 <sup>nd</sup> floor:	
Area of construction (sq. ft.):	Basement:	
	<input type="checkbox"/> Finished Basement	
Use group:	<input type="checkbox"/> Unfinished Basement	
	<input type="checkbox"/> Crawl Space	
	<input type="checkbox"/> Slab on Grade	
<b>Construction type:</b>	No. of Bedrooms:	
<input type="checkbox"/> Reinforced Concrete	<b>Multi-family Dwelling</b>	
<input type="checkbox"/> Structural Steel	No. of efficiency units:	
<input type="checkbox"/> Masonry	No. of 1 BR units:	
<input type="checkbox"/> Wood Frame	No. of 2 BR units:	
<input type="checkbox"/> State Certified Modular	No. of 3 BR units:	
	Other Structure:	
	Dimensions:	
<b>&gt; Roadside Tree Project Permit</b>	Footings:	
<input type="checkbox"/> Yes <input type="checkbox"/> No	Roof:	
<b>Roadside Tree Project Permit #</b>	<input type="checkbox"/> State Certified Modular	
	<input type="checkbox"/> Manufactured Home	

Utilities	
Electric:	<input checked="" type="checkbox"/> Yes <input type="checkbox"/> No
Gas:	<input checked="" type="checkbox"/> Yes <input type="checkbox"/> No <span style="float: right;">New Propane</span>
Water Supply	
<input type="checkbox"/> Public	
<input checked="" type="checkbox"/> Private	
Sewage Disposal	
<input type="checkbox"/> Public	
<input checked="" type="checkbox"/> Private	
Heating System	
<input checked="" type="checkbox"/> Electric <input type="checkbox"/> Oil	
<input type="checkbox"/> Natural Gas <input checked="" type="checkbox"/> Propane Gas	
<input type="checkbox"/> Other:	
Sprinkler System:	
<input type="checkbox"/> Yes <input checked="" type="checkbox"/> No	
Grading Permit Number:	
Building Shell Permit Number:	

THE UNDERSIGNED HEREBY CERTIFIES AND AGREES AS FOLLOWS: (1) THAT HE/SHE IS AUTHORIZED TO MAKE THIS APPLICATION; (2) THAT THE INFORMATION IS CORRECT; (3) THAT HE/SHE WILL COMPLY WITH ALL REGULATIONS OF HOWARD COUNTY WHICH ARE APPLICABLE THERETO; (4) THAT HE/SHE WILL PERFORM NO WORK ON THE ABOVE REFERENCED PROPERTY NOT SPECIFICALLY DESCRIBED IN THIS APPLICATION; (5) THAT HE/SHE GRANTS COUNTY OFFICIALS THE RIGHT TO ENTER ONTO THIS PROPERTY FOR THE PURPOSE OF INSPECTING THE WORK PERMITTED AND POSTING NOTICES.

Joel Isaacs, Jr.  
 Applicant's Signature  
Standoutservicesllc@gmail.com  
 Email Address  
owner / stand out services  
 Title/Company

Joel Isaacs, Jr.  
 Print Name  
12/25/19  
 Date

Checks Payable to: DIRECTOR OF FINANCE OF HOWARD COUNTY  
 \*\*PLEASE WRITE NEATLY & LEGIBLY\*\*  
 -FOR OFFICE USE ONLY-

AGENCY	DATE	SIGNATURE OF APPROVAL
State Highways		
Building Officials		
PSZA ( Zoning )		
PSZA ( Engineering )		
Health	<u>12/26/19</u>	<u>AVU</u>

Is Sediment Control approval required for issuance?  Yes  No  
 CONTINGENCY CONSTRUCTION START

DPZ SETBACK INFORMATION	
Front:	
Rear:	
Side:	
Side St.:	
All minimum setbacks met?	<input type="checkbox"/> Yes <input type="checkbox"/> No
Is Entrance Permit Required?	<input type="checkbox"/> Yes <input type="checkbox"/> No
Historic District?	<input type="checkbox"/> Yes <input type="checkbox"/> No
Lot Coverage for New Town Zone:	
SDP/Red-line approval date:	

Filing Fee	\$
Permit Fee	\$
Tech Fee	\$
Excise Tax	\$
PSFS	\$
Guaranty Fund	\$
Add'l per Fee	\$
Total Fees	\$
Sub- Total Paid	\$
Balance Due	\$
Check	#

Distribution of Copies: White: Building Officials Green: PSZA,Zoning Yellow: PSZA,Engineering Pink: Health Gold: SHA

**APPROVED**

**WALK-THRU BUILDING PERMIT**

BP#

A#

APP. SAN MC

DATE: 12/26/19

DESC. OF WORK: Install

500 gal. UPT

Approved for UPT  
12/26/19

660'

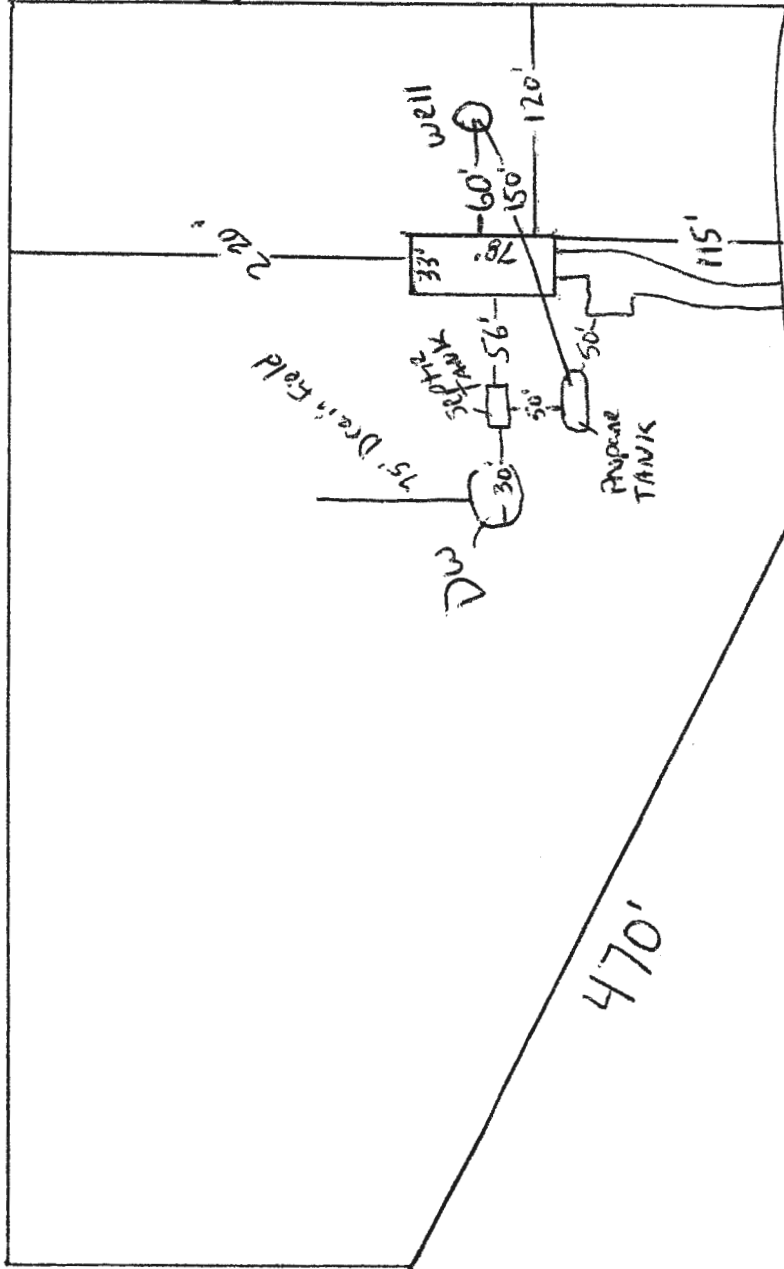

410'

250' FREDERICK RD.

16460 Old Frederick Rd.  
Mount Airy, MD 21771

Scale = 30' 60' 90'

## Quality Steel Corporation UG Propane Tanks

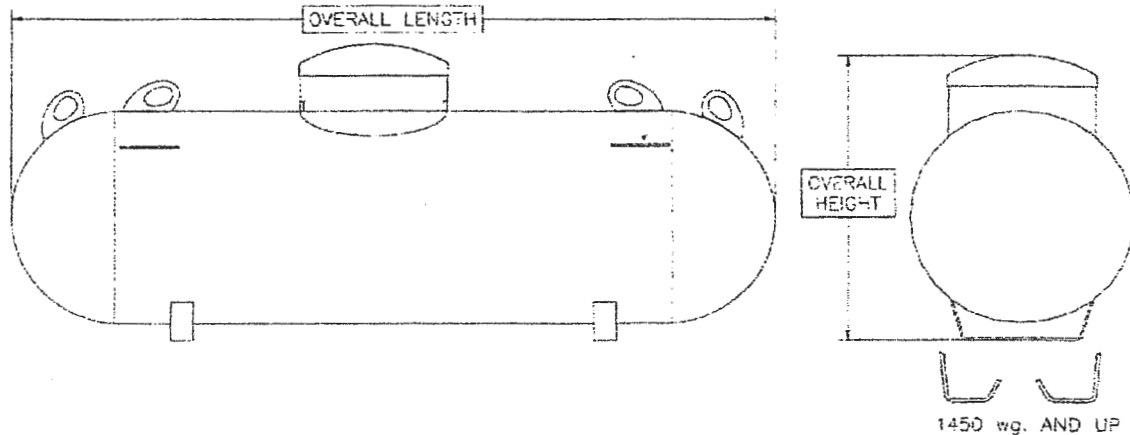

APPROXIMATE UNDERGROUND VESSEL DIMENSIONS AND SPECIFICATIONS

WATER CAPACITY	DIAMETER (OD)	HEAD TYPE	OVERALL LENGTH	OVERALL HEIGHT		LEG** WIDTH	WEIGHT (lbs.)	***QUANTITY	
				UGSR	UGLR			FULL LOAD	PER STACK
120 wg.	24"	Ellip.	5'-8"	3'-10"	4'-5"	1'-1 1/2"	260	48   60	6   10
250 wg.	30"	Hemi.	7'-10"	4'-6"	5'-1"	1'-5"	480	30   42	5   7
320 wg.	30"	Hemi.	9'-7"	4'-6"	5'-1"	1'-5"	620	25   35	5   7
500 wg.	37 1/2"	Hemi.	10'	5'	5'-7"	1'-8"	950	25	5
1000 wg.	41"	Hemi.	16'	5'-3"	5'-10"	1'-8"	1,800	15	5
1450 wg.	46 1/2"	Ellip.	17'-4"	5'-9"	6'-4"	1'-9"	2,650	12	4
1990 wg.	46 1/2"	Ellip.	23'-11"	5'-9"	6'-4"	1'-9"	3,550	8	4

Dimensions and specifications shown are approximate. Individual vessels may vary.

\* Dual lifting lugs for 500 and 1000 wg. standard tanks.

\*\* Leg widths and spacing may vary based on mfg. location. Check with your salesperson for details. 120, 250, 320 wg. standard tanks - no holes in legs (one center hole on request). 500 and 1000 wg. standard tanks - 2 holes 16" on center. 1450 wg. and up as shown above.

\*\*\* Full load and stack quantities vary by shipping location. Check with your salesperson for details.

### General Specifications

- Conforms to the latest edition of ASME Rules for Construction of Pressure Vessels, Section VIII, Division 1. Complies with NFPA 58.
- Rated at 250 psig from -20° F to 125° F. All vessels registered with National Board. Some standard vessels available with CRN (Canadian Registration Number).
- Vessels shipped with durable ready-to-bury coating. Vessels, depending on manufacturing location, are either powder coated with phenolic epoxy or primed with liquid epoxy and coated with liquid urethane top coat - all providing a durable ready-to-bury coating.
- All vessels are shipped vacuum pre-purged to enable simplified first fill of the vessel.
- Green composite dome provides large working space and is resistant to the elements. Anode stud attached to riser pipe to enable ease of cathodic connection.

Applicable federal, state, or local regulations may contain specific requirements for protective coatings and cathodic protection. The purchaser and installer are responsible for compliance with all federal, state, local and NFPA industry regulations, including proper purging for first fill per NGPA 133-89(a). Cathodic protection required. Coating must be continuous and uninterrupted and must comply with an local, state or national code.