



Building Permit Application

Howard County Maryland
Department of Inspections, Licenses and Permits
3430 Court House Drive
Permits: 410-313-2455
www.howardcountymd.gov

Date Received: _____

Permit No.: _____

Building Address: 17508 Country View Way
 City: Woodbine State: MD Zip Code: 21771
 Suite/Apt. # _____ SDP/WP/BA #: _____
 Census Tract: _____ Subdivision: Country View
 Section: _____ Area: _____ Lot: 2
 Tax Map: 0002 Parcel: 0124 Grid: 0019
 Zoning: _____ Map Coordinates: _____ Lot Size: 3.00 AC

Property Owner's Name: Stephanie Scranton
 Address: 17508 Country View Way
 City: Mount Airy State: MD Zip Code: 21771
 Phone: 410-925-4319 Fax: _____
 Email: Stephaniescranton1@gmail.com

Applicant's Name & Mailing Address, (If other than stated herein)
 Applicant's Name: Cory Pools Spas + Heat, LLC
 Address: 1001 Twin Arch Road
 City: Mount Airy State: MD Zip Code: 21771
 Phone: 301-829-4008 Fax: 301-829-1755
 Email: Corypools@gmail.com

Contractor Company: Cory Pools Spas + Heat, LLC
 Contact Person: Leslie Herbert
 Address: 1001 Twin Arch Road
 City: Mount Airy State: MD Zip Code: 21771
 License No.: 599721
 Phone: 301-829-4008 Fax: 301-829-1755
 Email: Corypools@gmail.com

Engineer/Architect Company: Cory Pools Spas + Heat, LLC
 Responsible Design Prof.: Leslie Herbert
 Address: 1001 Twin Arch Road
 City: Mt. Airy State: MD Zip Code: 21771
 Phone: 301-829-4008 Fax: 301-829-1755
 Email: corypools@gmail.com

Existing Use: Residential Home
 Proposed Use: 20' x 40' Pool Addition
 Estimated Construction Cost: \$ 100,440.00
 Description of Work: Install 20' x 40' Inground Concrete Pool Rectangle in Shape = Fence to be done by others
 Occupant or Tenant: Stephanie Scranton
 Was tenant space previously occupied? Yes No
 Contact Name: Stephanie Scranton
 Address: 17508 Country View Way
 City: Mount Airy State: MD Zip Code: 21771
 Phone: 410-925-4319 Fax: _____
 Email: Stephanie Scranton 1@gmail.com

Commercial Building Characteristics	Residential Building Characteristics	
Height:	<input type="checkbox"/> SF Dwelling <input type="checkbox"/> SF Townhouse	
No. of stories:	Depth	Width
Gross area, sq. ft./floor:	1 st floor:	
	2 nd floor:	
Area of construction (sq. ft.):	Basement:	
	<input type="checkbox"/> Finished Basement	
Use group:	<input type="checkbox"/> Unfinished Basement	
	<input type="checkbox"/> Crawl Space	
Construction type:	<input type="checkbox"/> Slab on Grade	
<input type="checkbox"/> Reinforced Concrete	No. of Bedrooms:	
<input type="checkbox"/> Structural Steel	Multi-family Dwelling	
<input type="checkbox"/> Masonry	No. of efficiency units:	
<input type="checkbox"/> Wood Frame	No. of 1 BR units:	
<input type="checkbox"/> State Certified Modular	No. of 2 BR units:	
	No. of 3 BR units:	
	Other Structure:	
	Dimensions:	
<input checked="" type="checkbox"/> Roadside Tree Project Permit	Footings:	
<input type="checkbox"/> Yes <input type="checkbox"/> No	Roof:	
Roadside Tree Project Permit #	<input type="checkbox"/> State Certified Modular	
	<input type="checkbox"/> Manufactured Home	

Utilities	
Water Supply	
<input type="checkbox"/> Public	
<input checked="" type="checkbox"/> Private	
Sewage Disposal	
<input type="checkbox"/> Public	
<input checked="" type="checkbox"/> Private	
Electric: <input type="checkbox"/> Yes <input type="checkbox"/> No	
Gas: <input type="checkbox"/> Yes <input type="checkbox"/> No	
Heating System	
<input type="checkbox"/> Electric <input type="checkbox"/> Oil	
<input type="checkbox"/> Natural Gas <input type="checkbox"/> Propane Gas	
<input type="checkbox"/> Other:	
Sprinkler System:	
<input type="checkbox"/> Yes <input type="checkbox"/> No	
Grading Permit Number:	
Building Shell Permit Number:	

THE UNDERSIGNED HEREBY CERTIFIES AND AGREES AS FOLLOWS: (1) THAT HE/SHE IS AUTHORIZED TO MAKE THIS APPLICATION; (2) THAT THE INFORMATION IS CORRECT; (3) THAT HE/SHE WILL COMPLY WITH ALL REGULATIONS OF HOWARD COUNTY WHICH ARE APPLICABLE THERETO; (4) THAT HE/SHE WILL PERFORM NO WORK ON THE ABOVE REFERENCED PROPERTY NOT SPECIFICALLY DESCRIBED IN THIS APPLICATION; (5) THAT HE/SHE GRANTS COUNTY OFFICIALS THE RIGHT TO ENTER ONTO THIS PROPERTY FOR THE PURPOSE OF INSPECTING THE WORK PERMITTED AND POSTING NOTICES.

Leslie Herbert
 Applicant's Signature
Corypools@gmail.com
 Email Address
Does
 Title/Company

Leslie Herbert
 Print Name
4/3/19
 Date

Checks Payable to: DIRECTOR OF FINANCE OF HOWARD COUNTY
 PLEASE WRITE NEATLY & LEGIBLY
 -FOR OFFICE USE ONLY-

AGENCY	DATE	SIGNATURE OF APPROVAL
State Highways		
Building Officials		
PSZA (Zoning)		
PSZA (Engineering)		
Health	<u>4/3/19</u>	<u>R. Bickler</u>

Is Sediment Control approval required for issuance? Yes No
 CONTINGENCY CONSTRUCTION START

DPZ SETBACK INFORMATION	
Front:	
Rear:	
Side:	
Side St.:	
All minimum setbacks met?	<input type="checkbox"/> Yes <input type="checkbox"/> No
Is Entrance Permit Required?	<input type="checkbox"/> Yes <input type="checkbox"/> No
Historic District?	<input type="checkbox"/> Yes <input type="checkbox"/> No
Lot Coverage for New Town Zone:	
SDP/Red-line approval date:	

Filing Fee	\$
Permit Fee	\$
Tech Fee	\$
Excise Tax	\$
PSFS	\$
Guaranty Fund	\$
Add'l per Fee	\$
Total Fees	\$
Sub-Total Paid	\$
Balance Due	\$
Check	#

Distribution of Copies: White: Building Officials Green: PSZA,Zoning Yellow: PSZA,Engineering Pink: Health Gold: SHA

IN AS: Lot 2
 SHEET 1 OF 2
 DISTRICT
 COUNTY, MD
 20

THIS PLAT CAN NOT BE USED TO ESTABLISH
 PROPERTY LINES OR CORNERS.

Stephanie Suranton
 17508 Country View Way
 Mount Airy MD 21771

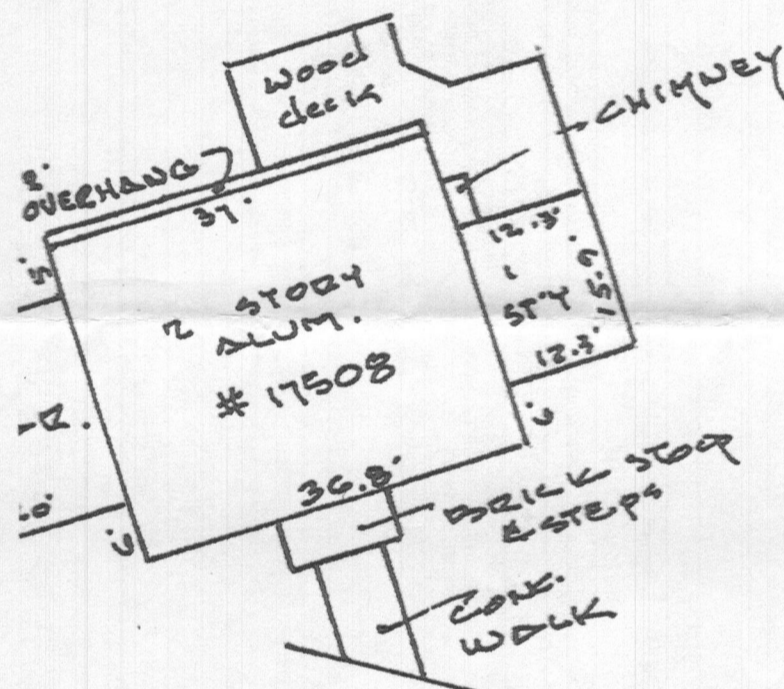

APPROVED
 WALK-THRU BUILDING PERMIT
 BP# _____ A# _____
 APP. SAN _____ DATE: 4/3/2019
 DESC. OF WORK: 20' x 40' Inground
 Pool, as illustrated

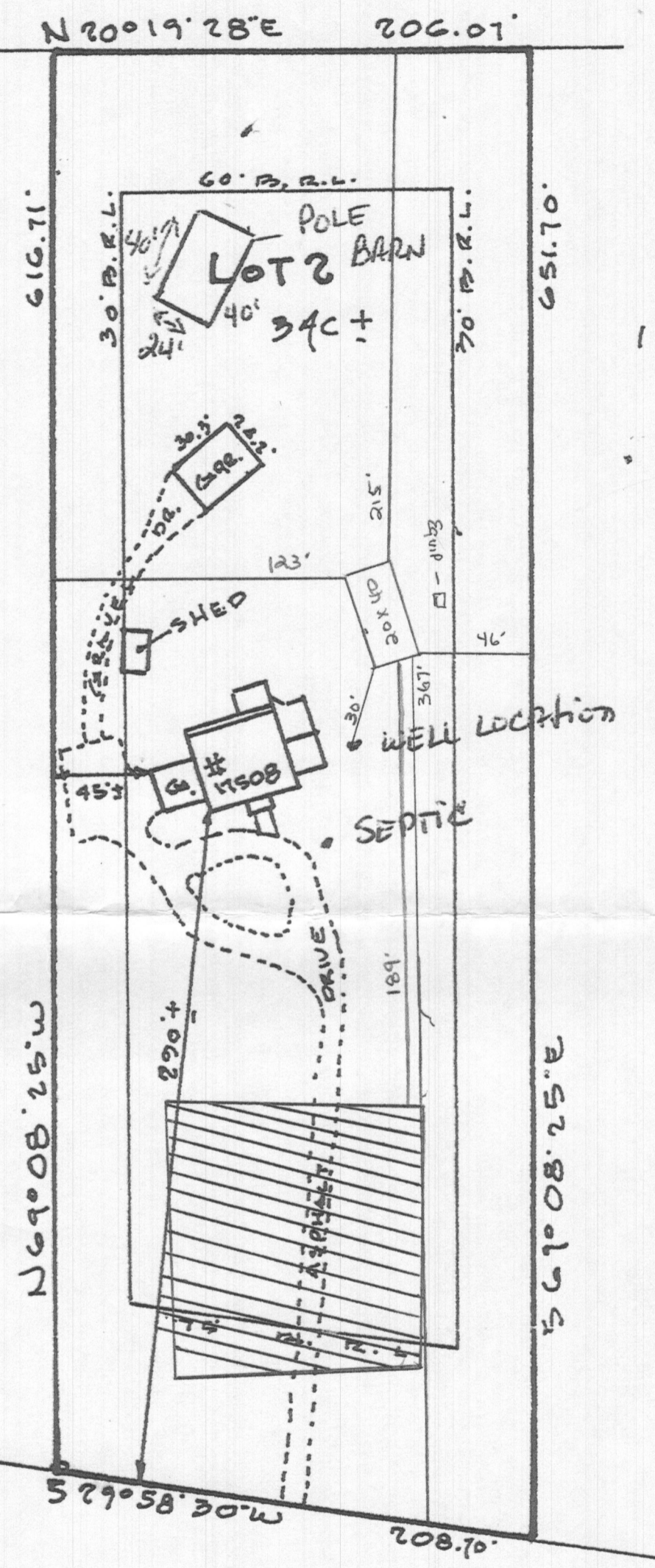

COUNTRY VIEW WAY
 50' R/W

Fence will be placed
 around the well + septic
 tank to prevent drive-
 over prior to construction.

Soil will be removed +
 placed in the barn area.